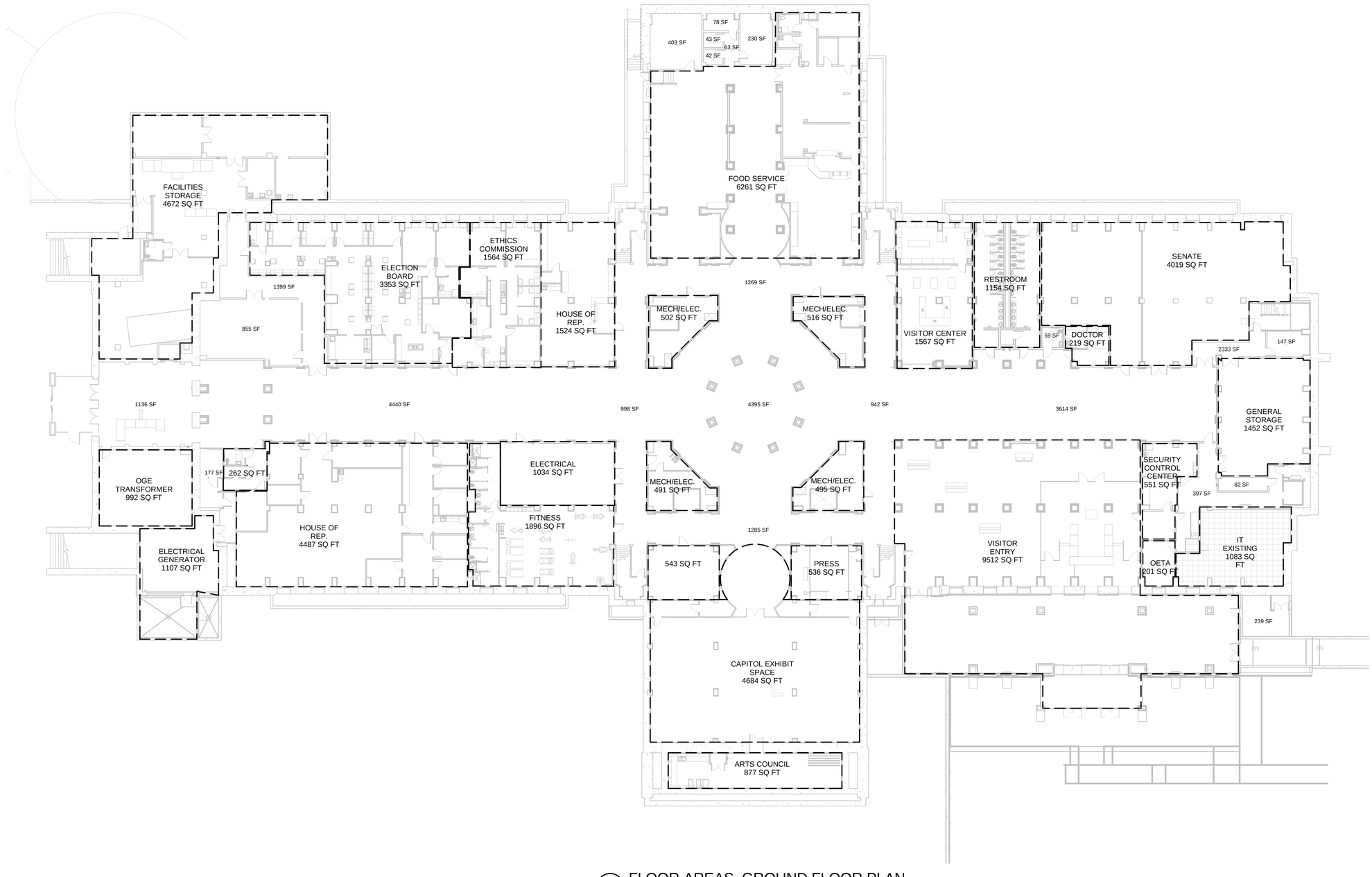

1 FLOOR AREAS GROUND FLOOR PLAN

SCALE: 1/16" = 1'-0"

FSB
Frankfurt Short Bruza
Architects Engineers Planners
5801 Broadway Ext., Suite 500
Oklahoma City, Oklahoma 73118
Telephone 405 840 2931
Facsimile 405 842 7750
www.fsb-ae.com

PRELIMINARY
THIS DOCUMENT IS PRELIMINARY IN NATURE AND IS NOT A FINAL, SIGNED AND SEALED DOCUMENT

STATE OF OKLAHOMA OMES / DCAM / CAP
OKLAHOMA CAPITOL INTERIOR REHABILITATION
2300 N. LINCOLN BLVD. OKLAHOMA CITY, OKLAHOMA

REVISION HISTORY:

△	DESCRIPTION	DATE

PROJECT INFORMATION:

DESIGNED BY:	DWK
DRAWN BY:	MS
REVIEWED BY:	JBC
PROJECT MANAGER:	RLK
PROJECT NUMBER:	20141754
SHEET TITLE:	GROUND FLOOR AREA
ISSUE DATE:	02/19/18
SHEET NUMBER:	6.0 -G-100A

2/20/2018 11:46:39 AM

C:\Users\msx\Documents\My Revit\41750_Arch_MXS.rvt

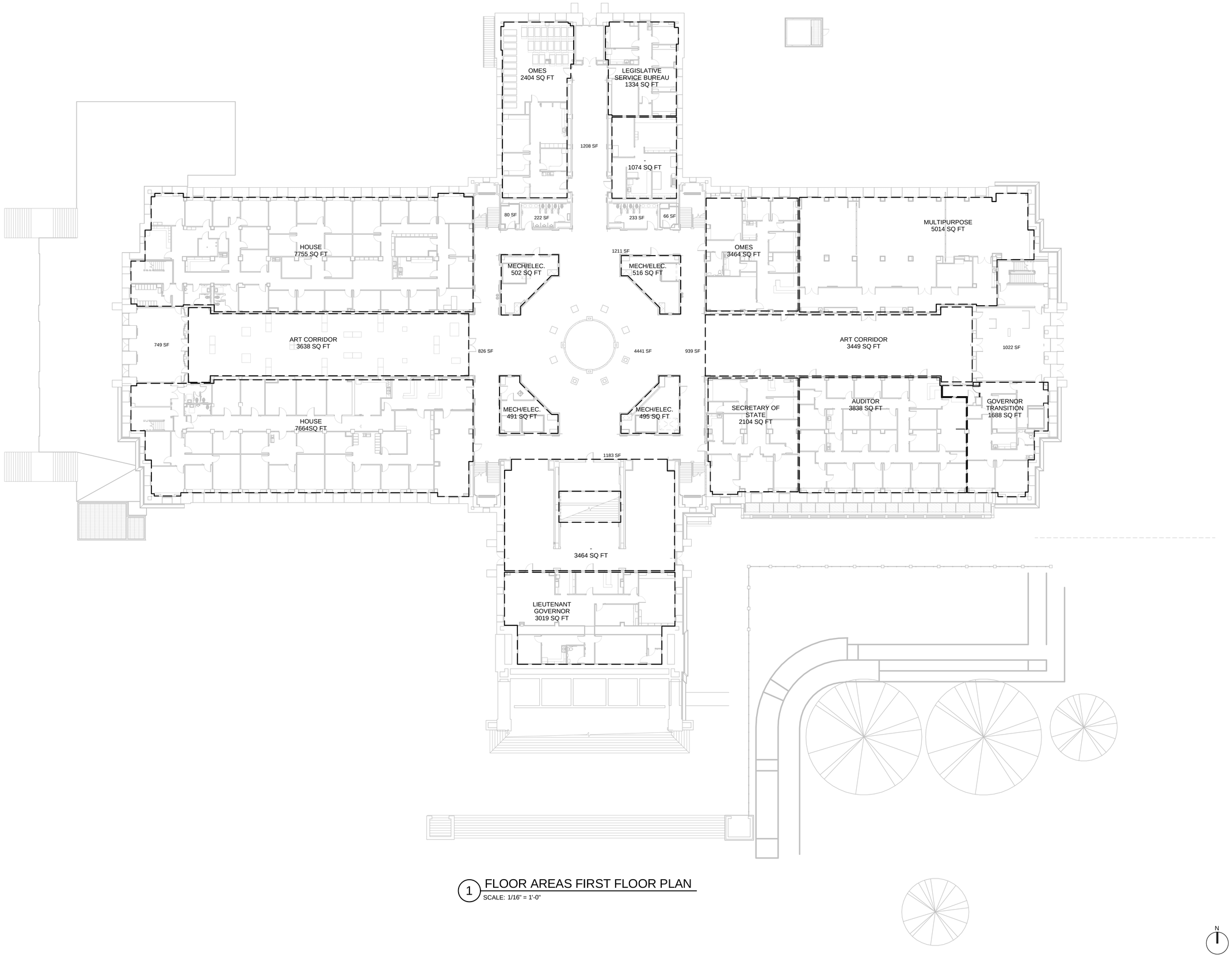

1 FLOOR AREAS FIRST FLOOR PLAN

SCALE: 1/16" = 1'-0"

FSB
Frankfurt Short Bruza
Architects Engineers Planners
5801 Broadway Ext., Suite 500
Oklahoma City, Oklahoma 73118
Telephone 405 840 2931
Facsimile 405 842 7750
www.fsb-ae.com

PRELIMINARY
THIS DOCUMENT IS PRELIMINARY IN NATURE AND IS NOT A FINAL, SIGNED AND SEALED DOCUMENT

STATE OF OKLAHOMA

OMES / DCAM / CAP

OKLAHOMA CAPITOL INTERIOR REHABILITATION

2300 N. LINCOLN BLVD. OKLAHOMA CITY, OKLAHOMA

REVISION HISTORY:

	DESCRIPTION	DATE

PROJECT INFORMATION:

DESIGNED BY:	DWK
DRAWN BY:	MS
REVIEWED BY:	JBC
PROJECT MANAGER:	RLK

PROJECT NUMBER: 20141754

SHEET TITLE: FIRST FLOOR AREA

ISSUE DATE: 02/19/18

SHEET NUMBER: 6.0 -G-101A

2/20/2018 11:47:08 AM

C:\Users\mxs\Documents\My Revit\41750_Arch_MXS.rvt

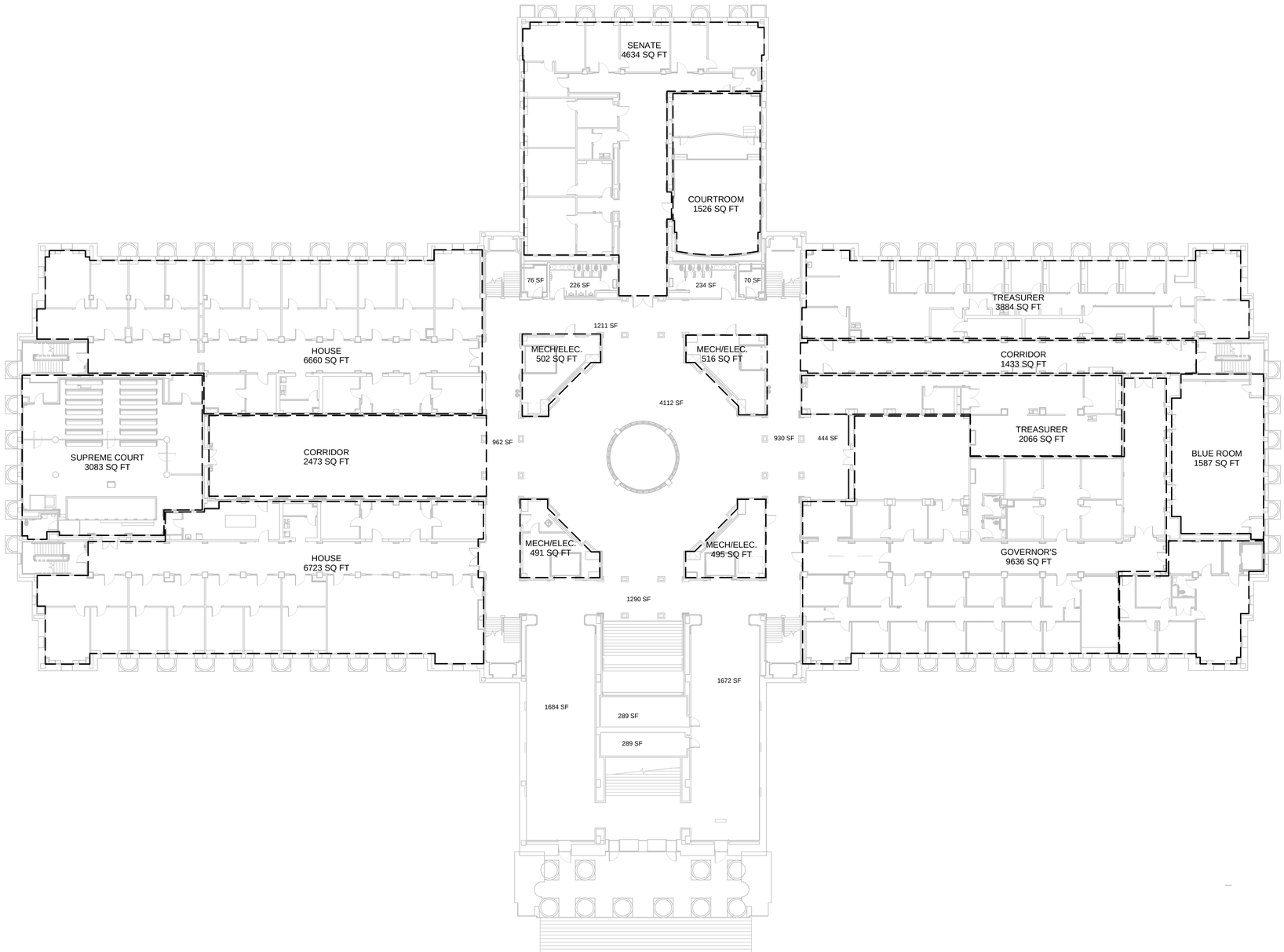

1 FLOOR PAREAS SECOND FLOOR

SCALE: 1/16" = 1'-0"

N

0 8' 16' 32'

1/16" = 1'-0"

F S B

Frankfurt Short Bruza

Architects Engineers Planners

5801 Broadway Ext., Suite 500
Oklahoma City, Oklahoma 73118

Telephone 405 840 2931
Facsimile 405 842 7750
www.fsb-ae.com

PRELIMINARY

THIS DOCUMENT IS PRELIMINARY IN NATURE AND IS NOT A FINAL, SIGNED AND SEALED DOCUMENT

STATE OF OKLAHOMA **OMES / DCAM / CAP**

OKLAHOMA CAPITOL INTERIOR REHABILITATION

2300 N. LINCOLN BLVD. OKLAHOMA CITY, OKLAHOMA

REVISION HISTORY:

△	DESCRIPTION	DATE

PROJECT INFORMATION:

DESIGNED BY:	DWK
DRAWN BY:	MS
REVIEWED BY:	JBC
PROJECT MANAGER:	RLK
PROJECT NUMBER:	20141754
SHEET TITLE:	SECOND FLOOR AREA
ISSUE DATE:	02/19/18
SHEET NUMBER:	6.0 -G-102A

2/20/2018 11:47:37 AM

C:\Users\ms\Documents\My Revit\41750_Arch_MXS.rvt

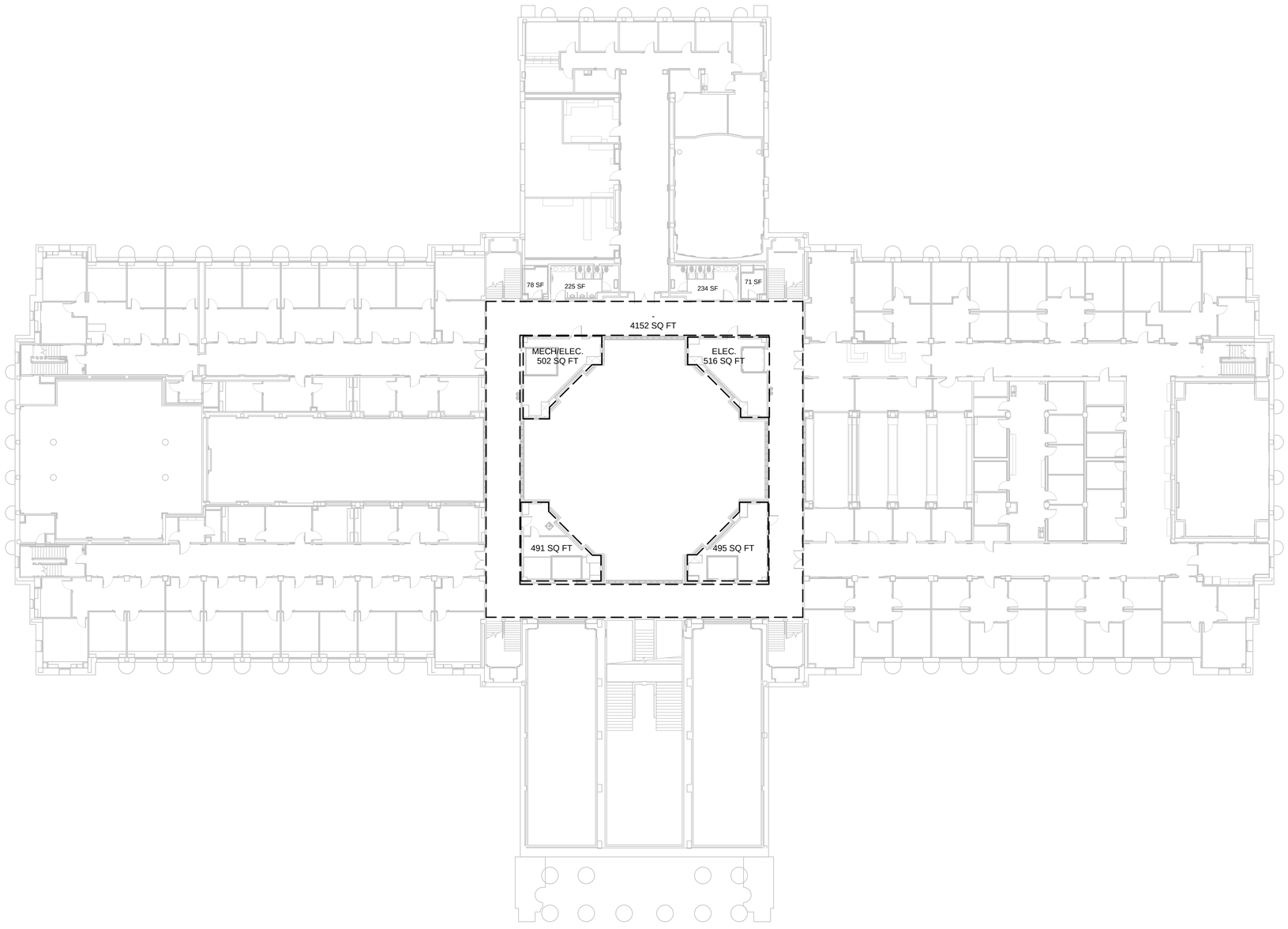

1 6.0 TENANT SPACE AREAS third floor plan

SCALE: 1/16" = 1'-0"

N

0 8' 16' 32'

1/16" = 1'-0"

F S B

Frankfurt Short Bruza

Architects Engineers Planners

5801 Broadway Ext., Suite 500
Oklahoma City, Oklahoma 73118

Telephone 405 840 2931
Facsimile 405 842 7750
www.fsb-ae.com

PRELIMINARY

THIS DOCUMENT IS PRELIMINARY IN NATURE AND IS NOT A FINAL, SIGNED AND SEALED DOCUMENT

STATE OF OKLAHOMA

OMES / DCAM / CAP

OKLAHOMA CAPITOL INTERIOR REHABILITATION

2300 N. LINCOLN BLVD. OKLAHOMA CITY, OKLAHOMA

REVISION HISTORY:

△	DESCRIPTION	DATE

PROJECT INFORMATION:

DESIGNED BY:	DWK
DRAWN BY:	MS
REVIEWED BY:	JBC
PROJECT MANAGER:	RLK

PROJECT NUMBER: 20141754

SHEET TITLE: THIRD FLOOR AREA

ISSUE DATE: 02/19/18

SHEET NUMBER: 6.0 -G-103A

2/20/2018 11:48:02 AM

C:\Users\mxs\Documents\My Revit\141750_Arch_MXS.rvt

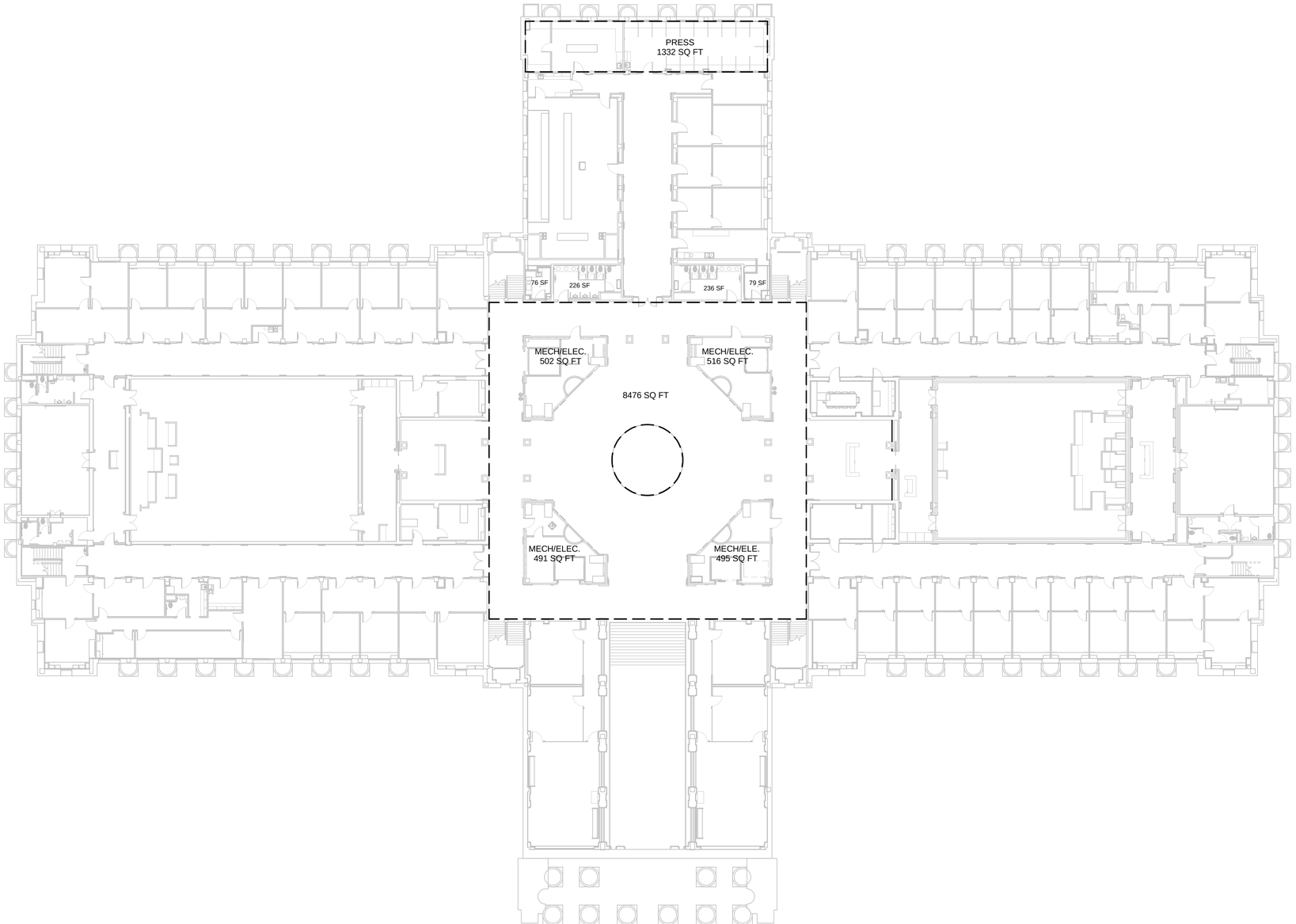

1 6.0 TENANT SPACE AREAS fourth floor plan
SCALE: 1/16" = 1'-0"

N

0 8' 16' 32'
1/16" = 1'-0"

F S B
Frankfurt Short Bruza
Architects Engineers Planners
5801 Broadway Ext., Suite 500
Oklahoma City, Oklahoma 73118
Telephone 405 840 2931
Facsimile 405 842 7750
www.fsb-ae.com

PRELIMINARY
THIS DOCUMENT IS PRELIMINARY IN NATURE AND IS NOT A FINAL, SIGNED AND SEALED DOCUMENT

STATE OF OKLAHOMA OMES / DCAM / CAP
OKLAHOMA CAPITOL INTERIOR REHABILITATION
2300 N. LINCOLN BLVD. OKLAHOMA CITY, OKLAHOMA

REVISION HISTORY:

△	DESCRIPTION	DATE

PROJECT INFORMATION:

DESIGNED BY:	DWK
DRAWN BY:	MS
REVIEWED BY:	JBC
PROJECT MANAGER:	RLK
PROJECT NUMBER:	20141754
SHEET TITLE:	FOURTH FLOOR AREA
ISSUE DATE:	02/19/18
SHEET NUMBER:	6.0 -G-104A

2/20/2018 11:48:31 AM
C:\Users\ms\Documents\My Revit\41750_Arch_MXS.rvt

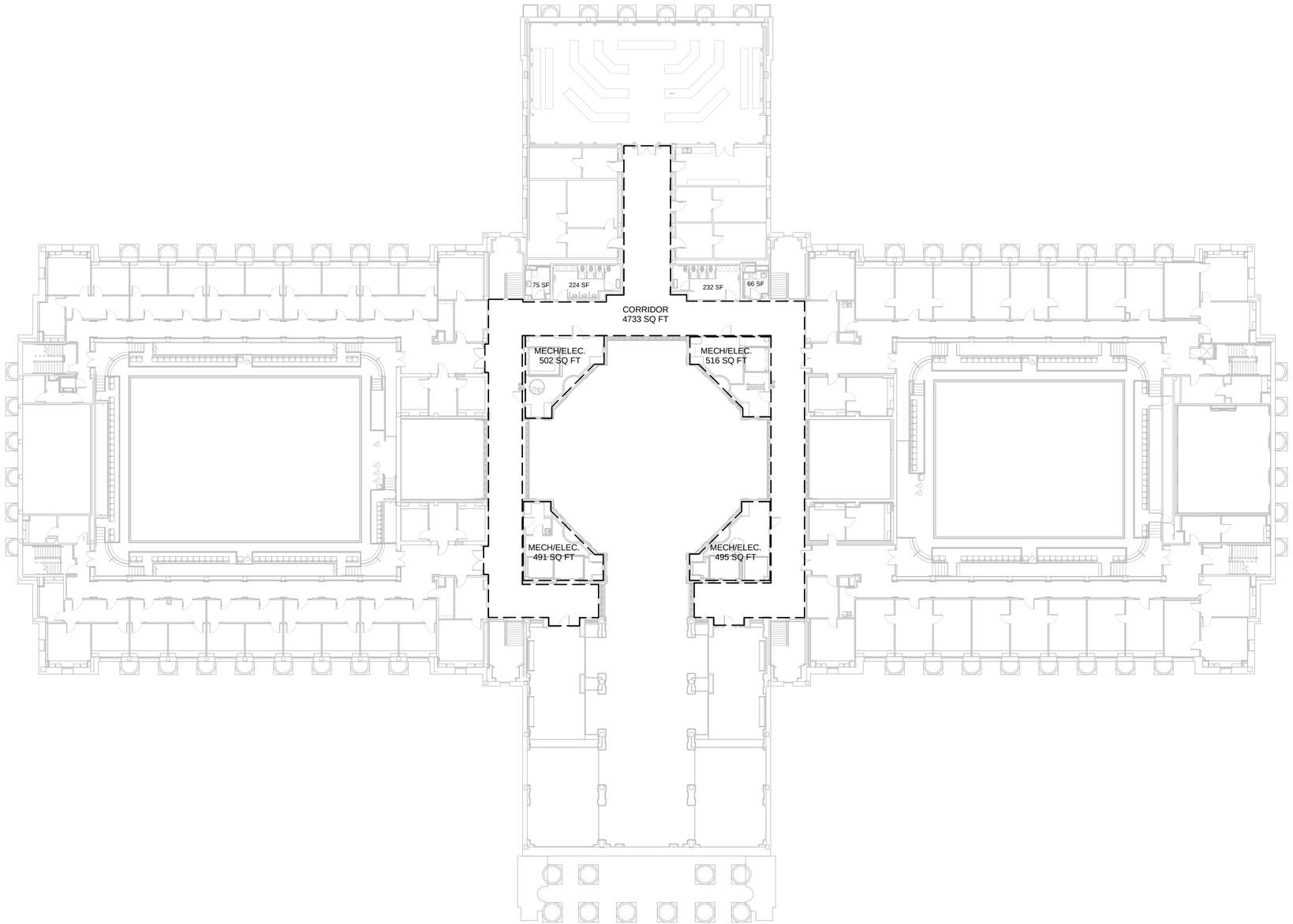

1 6.0 TENANT SPACE AREAS fifth floor plan

SCALE: 1/16" = 1'-0"

N

0 8' 16' 32'

1/16" = 1'-0"

F S B

Frankfurt Short Bruza

Architects Engineers Planners

5801 Broadway Ext., Suite 500
Oklahoma City, Oklahoma 73118

Telephone 405 840 2931
Facsimile 405 842 7750
www.fsb-ae.com

PRELIMINARY

THIS DOCUMENT IS PRELIMINARY IN NATURE AND IS NOT A FINAL, SIGNED AND SEALED DOCUMENT

STATE OF OKLAHOMA OMES / DCAM / CAP

OKLAHOMA CAPITOL INTERIOR REHABILITATION

2300 N. LINCOLN BLVD. OKLAHOMA CITY, OKLAHOMA

REVISION HISTORY:

△	DESCRIPTION	DATE

PROJECT INFORMATION:

DESIGNED BY:	DWK
DRAWN BY:	MXS
REVIEWED BY:	JBC
PROJECT MANAGER:	RLK
PROJECT NUMBER:	20141754
SHEET TITLE:	FIFTH FLOOR AREA
ISSUE DATE:	02/19/18
SHEET NUMBER:	6.0 -G-105A

2/20/2018 11:48:58 AM

C:\Users\mxs\Documents\My Revit\41750_Arch_MXS.rvt