

ATTACHMENT C

Airport/Runway Sweepers

If you have different discounts for options, you WILL have to list the items. If you need more space, attach sheets or use Microsoft Excel.

BRAND	MODEL (Standard base unit)	Percentage discount OFF PARTS _____ %	BASE PRICE <i>CURRENT YEAR</i>	
ELGIN	(1121110 CROSSWIND CNG)	3	140,250. ^m	BODY ONLY
ELGIN	CROSSWIND FSX	3		
ELGIN	WHIRLWIND 1121022	3	163,500.	BODY ONLY
ELGIN	MEGAWIND 1110634	3	190,500. ^m	BODY ONLY
ELGIN	CROSSWIND ELO INFUSED 1120745	3	123,125	BODY ONLY
	PLEASE SEE ATTACHED PRICING SHEETS			

Attachments/Accessories: 3 %
 Options: 3 % Installation Charge: \$ SEE ATTACHED Hourly Labor Rate: \$ 115.^m
 Multiple Unit discount: 1 % (In addition to the equipment discount) based on 3 Units purchased _____
 OEM Repair Parts: 3 % After Market Parts: 3 % Financing of Lease Purchase interest rate: _____ %
 Extended Warranty offered? X Yes _____ No If yes, please attach information for the extended warranty purchase. Discount offered 3 %

CURRENT RATES

Vendors, please explain your ordering process in an attached document and any promotional events that might provide for a discount off the price listed.



CNG
AIRPORT/RUNWAY

MODEL: CROSSWIND TIER III
CNG ALTERNATIVE FUEL
EFFECTIVE DATE: 10/03/2016
SUPERCEDES ALL PREVIOUS PRICE LISTS
DEALER PRICE LIST (U.S. DOLLARS)

Purchase Order #
Order Date:
Delivery Date Requirement If Any:

Ship To Address:
State Penalty Clause If Applicable:

QUANTITY	PART NUMBER	MODEL DESCRIPTION	2017 LIST PRICE	2017 EXTENDED
----------	-------------	-------------------	-----------------	---------------

0	1099090	CROSSWIND DUAL SIDEROOMS IH & AUTOCAR CHASSIS 2010 spark ignited emissions, GM 5.7L, 115 HP natural gas engine, 8.0 cu. Yd. Hopper, right and left side brooms, sweeper is powder coated from powder coatings chart 2003/N with powder coated gray undercarriage.	\$140,250	\$0.00
---	---------	--	-----------	--------

0	1121110	CROSSWIND DUAL SIDEROOMS M2 CHASSIS 2010 spark ignited emissions, GM 5.7L, 115 HP natural gas engine, 8.0 cu. Yd. Hopper, right and left side brooms, sweeper is powder coated from powder coatings chart 2003/N with powder coated gray undercarriage.	\$140,250	\$0.00
---	---------	--	-----------	--------

CHASSIS				
0	SPECIAL	2016 DUAL STEER M2 112 CNG W/ 60 DGE TANKS, W/METHANE DETECTION SYSTEM DGE = Diesel Gallon Equivalent	CONTACT INSIDE SALES	\$0.00

CHASSIS MOUNTING CHARGES				
0	1115150	M2 DUAL STEER - ALTERNATIVE FUEL	\$2,180	\$0.00
0	SPECIAL	CUSTOMER SUPPLIED CHASSIS ALTERATIONS	CONTACT INSIDE SALES	\$0.00
0	CSC-HANDLING	CUSTOMER SUPPLIED HANDLING CHARGE	\$2,845	\$0.00

NOTE: Customer Supplied Chassis requires both the Chassis Alterations and the Handling Charge

1	4820001	PAINT CAB STANDARD WHITE	N/C	\$0.00
1	4810001	PAINT SWEEPER STANDARD WHITE	N/C	\$0.00

NOTE: A BODY includes the cost of Elgin standard white finish paint. It does not however, include the price of the chassis.

NOTE: The chassis being supplied by a customer or dealer must comply completely with all Elgin requirements or the chassis will be modified at dealer's expense.

NOTE: For cost of sweeper mounted on any other chassis, consult factory.

NOTE: One year warranty on all Elgin supplied parts and labor. Consult your Elgin dealer for full warranty details.

FOR A SKID MOUNT UNIT, PLEASE CONSULT FACTORY FOR FUTHER DETAILS



MODEL: CROSSWIND TIER III
 CNG ALTERNATIVE FUEL
 EFFECTIVE DATE: 10/03/2016
 SUPERCEDES ALL PREVIOUS PRICE LISTS
 DEALER PRICE LIST (U.S. DOLLARS)

QUANTITY	PART NUMBER	MODEL DESCRIPTION	2017 LIST PRICE	2017 EXTENDED
1		STANDARD FEATURES		
1	0701425	CROSSWIND OPERATORS MANUAL	STANDARD	\$0.00
1	0702216	CROSSWIND PARTS BOOK	STANDARD	\$0.00
1	0700979	CROSSWIND PARTS BOOK - CNG	STANDARD	\$0.00
1	0701421	CROSSWIND OPERATORS MANUAL - CNG	STANDARD	\$0.00
1	0730166	BROOM MEASUREMENT RULER	STANDARD	\$0.00
1	1032481	16' 8" WATER FILL HOSE	STANDARD	\$0.00
1	0701707	MACHINE DELIVERY PACKET	STANDARD	\$0.00
1	0702020	ELGIN SAFETY MANUAL	STANDARD	\$0.00

Alternator, 95 amp
 Auto Shutdown, Aux. Engine
 Backup Alarm, electric
 Blower, 20,000 CFM rating with linalex lined housing
 Brooms, hydraulic rotation
 Brooms, Dual with side broom lights for night operation
 Camera, rear mounted
 Console, w/rocker switches for all sweep functions, including memory sweep with full gauge package including tachometer, engine hour meter, oil pressure indicator, coolant temperature, voltmeter and fuel lever indicator, water level gauge and warning lights for hopper "up", hopper rear door "open" and hopper "full", with auxiliary engine, RPM control, side broom down pressure controls and manual reset circuit breakers
 Doors, access fiberglass doors provide easy service and maintenance on auxiliary engine, hydraulic and electrical system
 Electronic Throttle, sweep resume/sweep transport/reverse pick-up
 Fuel Water Separator on Aux Engine

Hopper rear door, hydraulically opened/closed and locked/unlocked with external controls.
 Hose, hydrant fill, 16'8" (5080 mm) with coupling
 In-Cab Hopper Dump
 LED Clearance Lights
 Lights, rear clearance and rear identification
 Manuals, operator and parts
 Mirrors, West Coast type with 8" convex inserts, one each side
 Pick-up head, hydraulically operated, 14" (355 mm) outside diameter pressure hose, 12-3/4" (324mm) inside diameter (11" on FSX) suction hose with quick disconnect on suction side
 Spray nozzles, sixteen (16), seven (7) in the pick-up head, three (3) in the suction nozzle, three (3) at each side broom
 Side Broom Outer Position Stop
 Trans Oil Cooler
 Vacuum enhancer, in-cab operated
 Water tank, molded polyethylene, 240 gallons (907L)
 Water pre-filter, hydrant fill hose



MODEL: CROSSWIND TIER III
 CNG ALTERNATIVE FUEL
 EFFECTIVE DATE: 10/03/2016
 SUPERCEDES ALL PREVIOUS PRICE LISTS
 DEALER PRICE LIST (U.S. DOLLARS)

QUANTITY	PART NUMBER	MODEL DESCRIPTION	2017 LIST PRICE	2017 EXTENDED
-----ALARMS-----				
0	1048703	BACKUP ALARM, SMART	\$420.00	\$0.00
-----AUTO LUBE-----				
0	1068972	AUTO LUBE SWEEPER ONLY	\$4,290.00	\$0.00
-----DECALS-----				
0	1090150	RED LOGO/CROSSWIND	N/C	\$0.00
0	1122929	SHIP DECALS AND SWOOSH LOOSE IN HOPPER	N/C	\$0.00
-----HOPPER OPTIONS-----				
0	1085864	RIGHT HAND INSPECTION DOOR	\$435.00	\$0.00
0	1085882	LEFT HAND INSPECTION DOOR	\$435.00	\$0.00
0	1085883	RIGHT HAND INSPECTION DOOR & STEP	\$775.00	\$0.00
0	1085884	LEFT HAND INSPECTION DOOR & STEP	\$775.00	\$0.00
0	1101937	STAINLESS STEEL RIGHT HAND INSPECTION DOOR & STEP	\$795.00	\$0.00
0	1101938	STAINLESS STEEL LEFT HAND INSPECTION DOOR & STEP	\$795.00	\$0.00
0	1085887	6" HOPPER DRAIN	\$810.00	\$0.00
0	1110030	AUXILIARY HYDRAULIC PUMP	\$1,365.00	\$0.00
----SS HOPPER LINERS-----				
0	1089326	6" HOPPER DRAIN, STAINLESS STEEL DOOR	\$1,735.00	\$0.00
0	1089443	LINED HOPPER (USE W/NO INSPECTION DOOR, NO DRAIN)	\$7,115.00	\$0.00
0	1089445	LINED HOPPER (USE W/WH INSPECTION DOOR, NO DRAIN)	\$7,115.00	\$0.00
-----LIFELINER HOPPER-----				
0	1092227	LIFELINER HOPPER SYSTEM W/WARRANTY	\$7,895.00	\$0.00
-----MANUALS-----				
0	1103918	CNG MANUAL PACKAGE	\$600.00	\$0.00
0	0702234	CROSSWIND PARTS BOOK - CNG	\$100.00	\$0.00
0	0701421	CROSSWIND OPERATORS MANUAL - CNG	\$55.00	\$0.00
-----LIGHTING-----				
0	1088228	ARROWBOARD	\$2,040.00	\$0.00
0	1088230	WIRE/MOUNT - ARROWBOARD	\$2,135.00	\$0.00
0	1088231	WIRE/MOUNT - LED ARROWBOARD	\$3,060.00	\$0.00
0	1088233	REAR BEACON / ARROWBOARD	\$2,245.00	\$0.00
0	1088234	REAR STROBE / ARROWBOARD	\$2,225.00	\$0.00
0	1088246	REAR STROBE / LED ARROWBOARD	\$2,840.00	\$0.00
0	1090458	(2) ALTERNATING FLASHING REAR LIGHTS	\$900.00	\$0.00
0	1100375	LED ID LIGHT	\$115.00	\$0.00
-----PAINT-----				
0	4811018	PAINT SWEEPER ZINC YELLOW RAL 1018	\$515.00	\$0.00
0	4811023	PAINT SWEEPER TRAFFIC YELLOW RAL 1023	\$515.00	\$0.00
0	4811037	PAINT SWEEPER SUN YELLOW RAL 1037	\$515.00	\$0.00
0	4813020	PAINT SWEEPER TRAFFIC RED RAL 3020	\$515.00	\$0.00
0	SPECIAL	PAINT SWEEPER OTHER RAL THAN ABOVE	\$3,830.00	\$0.00
0	SPECIAL	PAINT SWEEPER NON RAL COLOR	\$4,640.00	\$0.00



MODEL: CROSSWIND TIER III
CNG ALTERNATIVE FUEL
EFFECTIVE DATE: 10/03/2016
SUPERCEDES ALL PREVIOUS PRICE LISTS
DEALER PRICE LIST (U.S. DOLLARS)

QUANTITY	PART NUMBER	MODEL DESCRIPTION	2017 LIST PRICE	2017 EXTENDED
-----SAFETY-----				
0	1093019	2 1/2 LB. FIRE EXTINGUISHER	\$215.00	\$0.00
0	1048643	SLOW MOVING VEHICLE SIGN	\$155.00	\$0.00
0	1095548	LEFT HAND SIDE CAMERA NOT COMPATIBALE WITH RIGHT HAND SIDE CAMERA	\$585.00	\$0.00
0	1096442	RIGHT HAND SIDE CAMERA NOT COMPATIBALE WITH LEFT HAND SIDE CAMERA	\$720.00	\$0.00
0	1103333	(2) FRONT MOUNT CAMERAS AND (1) REAR CAMERA	\$995.00	\$0.00
0	5007219	HYDRAULIC JACK, 5 TON	\$265.00	\$0.00
0	9306848	TRIANGLE REFLECTOR FLARES (3)	\$80.00	\$0.00
----SIDE BROOM OPTIONS----				
0	1087729	LEFT HAND SIDEBROOM TILT	\$925.00	\$0.00
0	1087730	RIGHT HAND SIDEBROOM TILT	\$925.00	\$0.00
-----SWEEPER ENGINE-----				
0	1066340	BATTERY DISCONNECT SWITCH	\$510.00	\$0.00
0	6063004	ADDITIONAL IGNITION KEY	\$45.00	\$0.00
-----SWEEP COMPONENTS-----				
0	SPECIAL	CENTERBROOM	\$4,695.00	\$0.00
0	1066939	CASTERS FOR CENTERBROOM	\$4,205.00	\$0.00
-----TOOLS/TOOL BOX-----				
0	1036150	HYDRANT WRENCH	\$90.00	\$0.00
0	1053426	TOOL KIT	\$745.00	\$0.00
0	1057687	TOOL BOX W/TOOLS	\$720.00	\$0.00
-----WANDERING HOSE-----				
0	1086441	HYDRAULIC WANDERING HOSE	\$4,750.00	\$0.00
0	1059263	4 FT. ALUMINUM WANDERING HOSE EXTENSION REAR MOUNT	\$760.00	\$0.00
0	1063656	(2) 4 FT. ALUMINUM WANDERING HOSE EXTENSION REAR MOUNT	\$1,535.00	\$0.00
0	1065243	WANDERING HOSE LIGHT DUTY SPRING	\$3,400.00	\$0.00
-----PM10-----				
0	1099939	PM-10 WATER SYSTEM - CNG	\$2,990.00	\$0.00
0	1099940	PM-10 WATER SYSTEM - CNG (USE W/CENTERBROOM)	\$5,860.00	\$0.00
0	1100507	AIR PURGE SYSTEM PM-10	\$390.00	\$0.00
-----WATER SYSTEM-----				
0	1032484	25' WATER FILL HOSE (ILO 16' 8")	\$195.00	\$0.00
0	1040094	QUICK DISCONNECT WATER FILL	\$510.00	\$0.00
0	1059209	HOPPER DELUGE	\$1,020.00	\$0.00
0	1061652	ANTI SIPHON 2-1/2" AIR GAP	\$185.00	\$0.00
0	1066013	SPRAY NOZZLES FOR CENTERBROOM	\$550.00	\$0.00
0	1070059	AIR PURGE FOR WATER SYSTEM	\$380.00	\$0.00
0	1071989	LOW PRESSURE WASH DOWN	\$1,185.00	\$0.00
----- M2 CHASSIS OPTIONS -----				
0	1075400	AM/FM/CD RADIO	\$900.00	\$0.00
0	1081188	EXTRA KEY	\$45.00	\$0.00
0	1081746	(1) BOSTROM 905 VINYL MID-BACK	\$900.00	\$0.00
0	1086602	FRONT SPRAY BAR	\$560.00	\$0.00
0	1070639	LED / STOP / TAIL / REAR TURN LIGHT	\$625.00	\$0.00
0	1080756	FENDER MOUNTED MIRROR-LEFT HAND	\$510.00	\$0.00



MODEL: CROSSWIND TIER III
CNG ALTERNATIVE FUEL
EFFECTIVE DATE: 10/03/2016
SUPERCEDES ALL PREVIOUS PRICE LISTS
DEALER PRICE LIST (U.S. DOLLARS)

QUANTITY	PART NUMBER	MODEL DESCRIPTION	2017 LIST PRICE	2017 EXTENDED
----------	-------------	-------------------	-----------------	---------------

-----WARRANTY-----

0	EW-AIR-NA-2PL	CROSSWIND 2ND YEAR PARTS/LABOR	\$2,630.00	\$0.00
0	EW-AIR-NA-3PL	CROSSWIND 3RD YEAR PARTS/LABOR	\$4,000.00	\$0.00
0	EW-AIR-NA-4PL	CROSSWIND 4TH YEAR PARTS/LABOR	\$6,105.00	\$0.00
0	EW-AIR-NA-5PL	CROSSWIND 5TH YEAR PARTS/LABOR	\$8,315.00	\$0.00

FREIGHT RATES

0	FRT-125-001	SELF SHIPPING DOCK CHARGE	\$595.00	\$0.00
0	FRT-125-002	FREIGHT-IL,WI,IA,IN,MI,MN,KY	\$1,310.00	\$0.00
0	FRT-125-003	FREIGHT-TN,WV,PA,NY	\$2,850.00	\$0.00
0	FRT-125-004	FREIGHT-NH,VT,ME	\$3,555.00	\$0.00
0	FRT-125-005	FREIGHT-NEW YORK CITY	\$4,110.00	\$0.00
0	FRT-125-006	FREIGHT-ND,SD,NE,OK,KS,AR,AL,MO	\$2,715.00	\$0.00
0	FRT-125-007	FREIGHT-AZ,UT	\$5,390.00	\$0.00
0	FRT-125-008	FREIGHT-CA,NV,ID,OR,WA	\$6,355.00	\$0.00
0	FRT-125-009	FREIGHT-CHICAGO/MILWAUKEE	\$900.00	\$0.00
0	FRT-125-010	FREIGHT - FL,LA,TX,NM,CO,WY,MT	\$4,145.00	\$0.00
0	FRT-125-011	FREIGHT- OH,ST LOUIS METRO	\$1,530.00	\$0.00
0	FRT-125-012	FREIGHT- MS,GA,SC,NC,VA,MD	\$3,130.00	\$0.00
0	FRT-125-013	FREIGHT - RI,DE,CT,NJ,MA	\$2,740.00	\$0.00
0	FRT-125-014	FREIGHT - LAREDO, TX	\$6,700.00	\$0.00
0	FRT-125-015	SPECIALIZED TRANSPORT EQUIPMENT	\$1,030.00	\$0.00

SUB TOTAL \$0.00

-----DISCOUNTS-----

0	DISC-125-ADDL	ADDITIONAL DISCOUNT	\$0.00	\$0.00
0	DISC-125-PROMO	PROMO DISCOUNT	\$0.00	\$0.00

SPECIAL RFQ OPTIONS / OTHER DESCRIPTIONS

GRAND TOTAL \$0.00

1



AIRPORT
RUNWAY

MODEL: WHIRLWIND TIER 4F
EFFECTIVE DATE: 10/03/2016
SUPERCEDES ALL PREVIOUS PRICE LISTS
DEALER PRICE LIST (U.S. DOLLARS)
Rev #4 04/13/2017

Purchase Order #
Order Date:
Delivery Date Requirement If Any:

Ship To Address:
State Penalty Clause If Applicable:

QUANTITY	PART NUMBER	MODEL DESCRIPTION	2017 LIST PRICE	2017 EXTENDED
0	1121024	WHIRLWIND MV DUAL 28" SIDEBROOM (M2)	\$163,500	\$0.00
0	1121025	WHIRLWIND MV SINGLE 28" SIDEBROOM (M2)	\$150,125	\$0.00
0		Tier 4F emissions, 8 cu. yd. hopper, 28 in. (711 mm) trailing arm side broom on right-hand side (SINGLE) or both right and left hand sides (DUAL), ergonomic control console, sweeper is powder coated from powder coatings chart 2003/N with powder coated gray undercarriage and includes the standard features listed below.		
0	1121026	WHIRLWIND MV DUAL 28" SIDEBROOM (AUTOCAR)	\$163,500	\$0.00
0	1121027	WHIRLWIND MV SINGLE 28" SIDEBROOM (AUTOCAR)	\$150,125	\$0.00
0		Tier 4F emissions, 8 cu. yd. hopper, 28 in. (711 mm) trailing arm side broom on right-hand side (SINGLE) or both right and left hand sides (DUAL), ergonomic control console, sweeper is powder coated from powder coatings chart 2003/N with powder coated gray undercarriage and includes the standard features listed below.		
0	1121028	WHIRLWIND MV DUAL 28" SIDEBROOM (IH)	\$163,500	\$0.00
0	1121029	WHIRLWIND MV SINGLE 28" SIDEBROOM (IH)	\$150,125	\$0.00
0		Tier 4F emissions, 8 cu. yd. hopper, 28 in. (711 mm) trailing arm side broom on right-hand side (SINGLE) or both right and left hand sides (DUAL), ergonomic control console, sweeper is powder coated from powder coatings chart 2003/N with powder coated gray undercarriage and includes the standard features listed below.		
0	1121030	WHIRLWIND MV DUAL 28" SIDEBROOM (PETERBILT)	\$163,500	\$0.00
0	1121031	WHIRLWIND MV SINGLE 28" SIDEBROOM (PETERBILT)	\$150,125	\$0.00
0		Tier 4F emissions, 8 cu. yd. hopper, 28 in. (711 mm) trailing arm side broom on right-hand side (SINGLE) or both right and left hand sides (DUAL), ergonomic control console, sweeper is powder coated from powder coatings chart 2003/N with powder coated gray undercarriage and includes the standard features listed below.		
0	1121267	WHIRLWIND MV DUAL 36" SIDEBROOM (M2)	\$163,500	\$0.00
0	1121016	WHIRLWIND MV SINGLE 36" SIDEBROOM (M2)	\$150,125	\$0.00
0		Tier 4F emissions, 8 cu. yd. hopper, 36 in. (711 mm) trailing arm side broom on right-hand side (SINGLE) or both right and left hand sides (DUAL), ergonomic control console, sweeper is powder coated from powder coatings chart 2003/N with powder coated gray undercarriage and includes the standard features listed below.		
0	1121017	WHIRLWIND MV DUAL 36" SIDEBROOM (AUTOCAR)	\$163,500	\$0.00
0	1121018	WHIRLWIND MV SINGLE 36" SIDEBROOM (AUTOCAR)	\$150,125	\$0.00
0		Tier 4F emissions, 8 cu. yd. hopper, 36 in. (711 mm) trailing arm side broom on right-hand side (SINGLE) or both right and left hand sides (DUAL), ergonomic control console, sweeper is powder coated from powder coatings chart 2003/N with powder coated gray undercarriage and includes the standard features listed below.		
0	1121020	WHIRLWIND MV DUAL 36" SIDEBROOM (IH)	\$163,500	\$0.00
0	1121021	WHIRLWIND MV SINGLE 36" SIDEBROOM (IH)	\$150,125	\$0.00
0		Tier 4F emissions, 8 cu. yd. hopper, 36 in. (711 mm) trailing arm side broom on right-hand side (SINGLE) or both right and left hand sides (DUAL), ergonomic control console, sweeper is powder coated from powder coatings chart 2003/N with powder coated gray undercarriage and includes the standard features listed below.		
0	1121022	WHIRLWIND MV DUAL 36" SIDEBROOM (PETERBILT)	\$163,500	\$0.00
0	1121023	WHIRLWIND MV SINGLE 36" SIDEBROOM (PETERBILT)	\$150,125	\$0.00
0		Tier 4F emissions, 8 cu. yd. hopper, 36 in. (711 mm) trailing arm side broom on right-hand side (SINGLE) or both right and left hand sides (DUAL), ergonomic control console, sweeper is powder coated from powder coatings chart 2003/N with powder coated gray undercarriage and includes the standard features listed below.		
0	SPECIAL	WHIRLWIND MV DUAL 28" SIDEBROOM 10 YD HOPPER	Consult Factory	\$0.00
0		Tier 4F emissions, 10 cu. yard hopper, 28 in. (711 mm) trailing arm side brooms on both right and left hand sides, ergonomic control console, sweeper is powder coated from powder coatings chart 2003/N with powder coated gray undercarriage and includes the standard features listed below.		
0	SPECIAL	WHIRLWIND MV DUAL 36" SIDEBROOM 10 YD HOPPER	Consult Factory	\$0.00
0		Tier 4F emissions, 10 cu. yard hopper, 36 in. (711 mm) trailing arm side brooms on both right and left hand sides, ergonomic control console, sweeper is powder coated from powder coatings chart 2003/N with powder coated gray undercarriage and includes the standard features listed below.		



MODEL: WHIRLWIND TIER 4F
EFFECTIVE DATE: 10/03/2016
SUPERCEDES ALL PREVIOUS PRICE LISTS
DEALER PRICE LIST (U.S. DOLLARS)
Rev #4 04/13/2017

QUANTITY	PART NUMBER	MODEL DESCRIPTION	2017 LIST PRICE	2017 EXTENDED
CHASSIS				
0	1124757	2018 AUTOCAR DUAL STEER (36" SB) (2017 EMISSIONS) (NON STOCKED)	\$128,750	\$0.00
0	SPECIAL	2018 AUTOCAR DUAL STEER (28" SB) (2017 EMISSIONS) (NON STOCKED)	Consult Factory	\$0.00
0	SPECIAL	CANADIAN COMPLIANCE AND DAYTIME RUNNING LIGHTS FOR AUTOCAR CHASSIS	\$725	\$0.00
0	1124546	2018 IH M7 (V8) DUAL STEER (36" SB) 2017 EMISSIONS (NO FRONT TOW HOOKS, SEATS ARE VINYL) LIMITED QTY	\$102,060	\$0.00
0	1121858	2017 M2 DUAL STEER (36" SB) (2013 EMISSIONS)	\$103,315	\$0.00
0	1124557	2018 PETERBILT RIGHT HAND STEER 28" SB	\$112,690	\$0.00
0	1124558	2018 PETERBILT DUAL STEER 28" SB	\$125,190	\$0.00
0	1124555	2018 PETERBILT RIGHT HAND STEER 36" SB	\$110,000	\$0.00
0	1124556	2018 PETERBILT DUAL STEER 36" SB	\$126,875	\$0.00

***For International or Freightliner M2 with 28" sidebrooms; Chassis mounting/alterations is a special, please consult inside sales for an RFQ.

****FOR A SKID MOUNT UNIT, PLEASE CONSULT FACTORY FOR FUTHER DETAILS****

CHASSIS MOUNTING CHARGE				
0	1122439	M2 172" WB (36" DUAL SIDEBROOMS)	\$2,135.00	\$0.00
0	SPECIAL	M2 172" WB (36" SINGLE SIDEBROOM)	\$2,135.00	\$0.00
0	1122573	AUTOCAR XPERT 164" WB (36" DUAL SIDEBROOMS)	\$2,135.00	\$0.00
0	SPECIAL	AUTOCAR XPERT 164" WB (36" SINGLE SIDEBROOM)	\$2,135.00	\$0.00
0	SPECIAL	AUTOCAR XPERT 144" WB (28" DUAL SIDEBROOMS) SPECIAL ORDER	\$2,135.00	\$0.00
0	SPECIAL	AUTOCAR XPERT 144" WB (28" SINGLE SIDEBROOM) SPECIAL ORDER	\$2,135.00	\$0.00
0	SPECIAL	IH M7 (V8) 177" WB (36" DUAL SIDEBROOMS)	\$2,135.00	\$0.00
0	SPECIAL	IH M7 (V8) 177" WB (36" SINGLE SIDEBROOM)	\$2,135.00	\$0.00
0	1122579	PETERBILT 36" SIDEBROOMS	\$2,135.00	\$0.00
0	1122551	PETERBILT 28" SIDEBROOMS	\$2,135.00	\$0.00
0	SPECIAL	CUSTOMER SUPPLIED HANDLING CHARGE	\$2,845.00	\$0.00
0	SPECIAL	CUSTOMER SUPPLIED CHASSIS ALTERATIONS	CONTACT INSIDE SALES	\$0.00

NOTE: Customer Supplied Chassis requires both the Chassis Alterations and the Handling Charge

1	4820001	PAINT CAB STANDARD WHITE	N/C	\$0.00
1	4810001	PAINT SWEEPER STANDARD WHITE	N/C	\$0.00
0	SPECIAL	SWEEPER COLOR OTHER THAN STANDARD WHITE	SEE INSIDE SALES	\$0.00

- 1 NOTE: A BODY includes the cost of Elgin standard white finish paint. It does not however, include the price of the chassis.
1 NOTE: The chassis being supplied by a customer or dealer must comply completely with all Elgin requirements or the chassis will be modified at dealer's expense.
1 NOTE: For cost of sweeper mounted on any other chassis, consult factory.
1 NOTE: One year warranty on all Elgin supplied parts and labor. Consult your Elgin dealer for full warranty details.

STANDARD FEATURES

Auxiliary Engine:

John Deere 4045T, 4 cylinder Turbocharged diesel
Alternator, 120 amp.
Horsepower: 74 HP (55 kW) at 2400 RPM
Displacement: 276 cu. in. (4.5 L)
Auto Shutdown Auxiliary Engine
Backup alarm, electric
Camera, Rear View
Debris Hopper Volumetric Capacity 8.0 yd³ (6.0 m³)
Drive: Fluid coupler and 5-groove banded power belt with adjustable idler pulley
Doors, fiberglass access doors provide easy service and maintenance on auxiliary engine, hydraulic and electrical system
Electronic Throttle
Fuel tank, 50 gallon (189 L)
Fuel water separator for auxiliary engine
Full Load Indicator Weight actuated with in-cab warning light
Hose, hydrant fill, 16208" (5080 mm) with coupling
Hopper rear door, hydraulically opened/closed and locked/unlocked with external controls
Hydraulic oil cooler

In cab hopper dump
Individual water switches
LED clearance lights
Manuals, operator and parts
Memory Sweep : Sweep resume feature
Rocker switches in central console gauges:
Tachometer, hour meter, oil pressure,
fuel, voltmeter, coolant temperature,
spray water level gauge, hopper up,
hopper rear door open, full load indicator
Sidebroom work lights
Spray Nozzles (Quick Disconnect Type) :
(7) inside each suction nozzle
(4) at extension broom
(3) at each side broom (36" broom)
Water Tank Construction :
Dual polyethylene, removable
Water System Capacity 335 gal. (1268 L)



MODEL: WHIRLWIND TIER 4F
EFFECTIVE DATE: 10/03/2016
SUPERCEDES ALL PREVIOUS PRICE LISTS
DEALER PRICE LIST (U.S. DOLLARS)
Rev #4 04/13/2017

QUANTITY	PART NUMBER	MODEL DESCRIPTION	2017 LIST PRICE	2017 EXTENDED
-----ALARM-----				
0	1048703	BACKUP ALARM - SMART	\$420.00	\$0.00
0	1122644	BACK UP ALARM - PRECO	\$270.00	\$0.00
-----AUTO LUBE-----				
0	1121851	AUTO LUBE - SWEEPER ONLY	\$5,885.00	\$0.00
-----AUX ENGINE-----				
0	1120793	TURBO II PRECLEANER	\$490.00	\$0.00
0	1121842	SY-KLONE AUXILIARY PRECLEANER	\$600.00	\$0.00
0	1078204	AUXILIARY AIR FILTER RESTRICTION INDICATOR LIGHT	\$630.00	\$0.00
0	1121730	COLD WEATHER STARTING KIT	\$480.00	\$0.00
0	1121729	BLOCK HEATER	\$445.00	\$0.00
0	6063004	ADDITIONAL IGNITION KEY	\$45.00	\$0.00
0	1120393	AUXILIARY HYDRAULIC PUMP W/ IN-CAB DUMP	\$1,365.00	\$0.00
0	1121823	IDLE DOWN/NO WATER - SINGLE SIDEROOM	\$600.00	\$0.00
0	1121824	IDLE DOWN/NO WATER - DUAL SIDEROOMS	\$600.00	\$0.00
-----DECALS-----				
1	1090208	RED LOGO-WHIRLWIND	\$0.00	\$0.00
0	1090209	WHITE LOGO-WHIRLWIND	\$0.00	\$0.00
0	1122929	SHIP DECALS AND SWOOSH LOOSE IN HOPPER	\$0.00	\$0.00
-----MANUALS-----				
0	0701675	WHIRLWIND MV-3000 OPERATORS	\$55.00	\$0.00
0	0702247	WHIRLWIND MV-3000 PARTS	\$100.00	\$0.00
0	0702448	WHIRLWIND MV-3000 SERVICE	\$95.00	\$0.00
0	0704046	JOHN DEERE OPERATORS	\$55.00	\$0.00
0	0704047	JOHN DEERE PARTS	\$100.00	\$0.00
0	0704048	JOHN DEERE SERVICE	\$190.00	\$0.00
-----PM10 COMPLIANT-----				
0	1121807	PM-10 (USE W/DUAL 36" SIDEROOMS)	\$2,990.00	\$0.00
0	1121916	PM-10 (USE W/SINGLE 36" SIDEROOMS)	\$2,990.00	\$0.00
0	1121917	PM-10 (USE W/DUAL 28" SIDEROOMS)	\$2,990.00	\$0.00
0	1121918	PM-10 (USE W/SINGLE 28" SIDEROOMS)	\$2,990.00	\$0.00
-----SAFETY-----				
0	1048643	SLOW MOVING VEHICLE SIGN	\$155.00	\$0.00
0	1121725	UTILITY COVER LIFTER - RIGHT HAND	\$2,825.00	\$0.00
0	1122071	REMOVE REAR CAMERA	\$0.00	\$0.00
0	1096442	CAMERA RIGHT HAND SIDE	\$720.00	\$0.00
0	1095548	CAMERA LEFT HAND SIDE	\$585.00	\$0.00
0	1117174	CAMERA (2) FRONT (1) REAR	\$995.00	\$0.00
-----SIDEROOM OPTIONS-----				
0	1036814	ALUMINUM SIDEROOM SEGMENTS (ILO STD EACH)	\$410.00	\$0.00
0	1121517	VARIABLE SPEED DUAL SIDEROOMS	\$1,265.00	\$0.00
0	1121518	VARIABLE SPEED SINGLE SIDEROOM (NOT COMPATIBLE WITH DUAL SIDEROOMS)	\$665.00	\$0.00
0	1111175	SIDEROOM TILT LEFT HAND W/DISPLAY 36"	\$1,015.00	\$0.00
0	1111176	SIDEROOM TILT RIGHT HAND W/DISPLAY 36"	\$1,015.00	\$0.00
0	1121676	SIDEROOM TILT LEFT HAND 28"	\$925.00	\$0.00
0	1121677	SIDEROOM TILT RIGHT HAND 28"	\$925.00	\$0.00
-----SWEEPER OPTIONS-----				
0	1067561	NOZZLE 3RD CASTER WHEEL - SINGLE	\$405.00	\$0.00
0	1067562	NOZZLE 3RD CASTER WHEEL - DUAL	\$760.00	\$0.00
0	1121301	AIR PURGE	\$415.00	\$0.00
0	1120044	AUTO SHUTTER LEFT HAND	\$1,250.00	\$0.00
0	1120045	AUTO SHUTTER RIGHT HAND	\$1,250.00	\$0.00
0	1120104	AUTO SHUTTER DUAL	\$1,385.00	\$0.00



MODEL: WHIRLWIND TIER 4F
EFFECTIVE DATE: 10/03/2016
SUPERCEDES ALL PREVIOUS PRICE LISTS
DEALER PRICE LIST (U.S. DOLLARS)
Rev #4 04/13/2017

QUANTITY	PART NUMBER	MODEL DESCRIPTION	2017 LIST PRICE	2017 EXTENDED
----------	-------------	-------------------	-----------------	---------------

-----8 YARD HOPPER-----				
0	1071234	STAINLESS STEEL HOPPER SCREEN	\$1,545.00	\$0.00
0	1085864	RIGHT HAND INSPECTION DOOR	\$435.00	\$0.00
0	1085882	LEFT HAND INSPECTION DOOR	\$435.00	\$0.00
0	1085883	RIGHT HAND INSPECTION DOOR & STEP	\$775.00	\$0.00
0	1085886	LEFT HAND INSPECTION DOOR & STEP	\$775.00	\$0.00
0	1101937	STAINLESS STEEL RIGHT HAND INSPECTION DOOR & STEP	\$795.00	\$0.00
0	1101938	STAINLESS STEEL LEFT HAND INSPECTION DOOR & STEP	\$795.00	\$0.00
0	1085887	6" HOPPER DRAIN	\$810.00	\$0.00
0	1089326	6" HOPPER DRAIN STAINLESS STEEL DOOR	\$1,735.00	\$0.00
0	1092627	LIFELINER HOPPER SYSTEM W/WARRANTY	\$7,895.00	\$0.00
0	1122610	STAINLESS STEEL HOPPER W/WARRANTY FOR SINGLE BROOM	\$16,225.00	\$0.00
0	1124223	STAINLESS STEEL HOPPER W/WARRANTY FOR DUAL BROOMS	\$16,225.00	\$0.00
0	1122546	STAINLESS STEEL HOPPER W/ 6" HOPPER DRAIN W/WARRANTY DUAL BROOM FOR	\$17,420.00	\$0.00
0	1124224	STAINLESS STEEL HOPPER W/ 6" HOPPER DRAIN W/WARRANTY SINGLE BROOM FOR	\$17,420.00	\$0.00

-----10 YARD HOPPER-----				
0	1071234	STAINLESS STEEL HOPPER SCREEN	\$1,545.00	\$0.00
0	1085864	RIGHT HAND INSPECTION DOOR	\$435.00	\$0.00
0	1085882	LEFT HAND INSPECTION DOOR	\$435.00	\$0.00
0	1085883	RIGHT HAND INSPECTION DOOR & STEP	\$775.00	\$0.00
0	1085886	LEFT HAND INSPECTION DOOR & STEP	\$775.00	\$0.00
0	1085887	6" HOPPER DRAIN	\$810.00	\$0.00
0	1089326	6" HOPPER DRAIN SS DOOR	\$1,735.00	\$0.00
0	SPECIAL	LIFELINER HOPPER SYSTEM W/WARRANTY	\$9,615.00	\$0.00

-----LIGHTS-----				
0	1121132	WIRE/MOUNT HOPPER/REAR	\$410.00	\$0.00
0	1121133	WIRE/MOUNT HOPPER/REAR W/GUARD	\$640.00	\$0.00
0	1120559	WIRE/MOUNT (2) HOPPER/REAR W/LED ARROWBOARD (USE W/WANDERING HOSE)	\$3,540.00	\$0.00
0	1120560	WIRE/MOUNT (2) HOPPER/REAR W/LED ARROWBOARD (USE W/O WANDERING HOSE)	\$3,540.00	\$0.00
0	1121740	WIRE/MOUNT (2) REAR HOPPER (USE W/WANDERING HOSE)	\$955.00	\$0.00
0	1121741	WIRE/MOUNT (2) REAR HOPPER (USE W/O WANDERING HOSE)	\$955.00	\$0.00
0	1121500	REAR ARROWBOARD LED	\$2,640.00	\$0.00
0	1121121	HOPPER/REAR LED BEACON / LED ARROWBOARD	\$2,950.00	\$0.00
0	1121502	WIRE/MOUNT HOPPER/REAR & GUARD WITH LED ARROWBOARD	\$3,060.00	\$0.00
0	1120887	REAR LED BEACON	\$930.00	\$0.00
0	1121096	REAR LED BEACON WITH ARROWSTICK	\$2,815.00	\$0.00
0	1121098	RIGHT & LEFT HOPPER/REAR LED BEACONS (USE W/WANDERING HOSE)	\$1,435.00	\$0.00
0	1121099	RIGHT & LEFT HOPPER/REAR LED BEACONS (USE W/O WANDERING HOSE)	\$1,435.00	\$0.00
0	1121813	(4) ALTERNATING FLASHING REAR LED LIGHTS	\$1,810.00	\$0.00
0	1121752	(2) REAR BUMPER STROBES	\$1,100.00	\$0.00
0	1121812	(2) ALTERNATING FLASHING LIGHTS, REAR LED LIGHTS	\$900.00	\$0.00
0	1120427	DUAL REAR LED FLOOD LIGHTS	\$615.00	\$0.00
0	1120428	SINGLE REAR LED FLOOD LIGHT	\$375.00	\$0.00
0	1121512	REAR LED ARROWSTICK	\$2,260.00	\$0.00
0	1120440	(2) HOPPER/REAR BEACONS WITH LED ARROWBOARD (USE W/WANDERING HOSE)	\$3,460.00	\$0.00
0	1120441	(2) HOPPER/REAR BEACONS WITH LED ARROWBOARD (USE W/O WANDERING HOSE)	\$3,460.00	\$0.00
0	1120425	LED SIDEBROOM LIGHTS (ILO STANDARD)	\$480.00	\$0.00
0	1120426	LED RIGHT HAND SIDEBROOM LIGHT	\$245.00	\$0.00
0	1120429	LED SIDEBROOMS & REAR LED FLOOD LIGHTS	\$1,095.00	\$0.00
0	1120430	LED SIDEBROOM & REAR RIGHT HAND LED FLOOD LIGHT	\$855.00	\$0.00



MODEL: WHIRLWIND TIER 4F
EFFECTIVE DATE: 10/03/2016
SUPERCEDES ALL PREVIOUS PRICE LISTS
DEALER PRICE LIST (U.S. DOLLARS)
Rev #4 04/13/2017

QUANTITY	PART NUMBER	MODEL DESCRIPTION	2017 LIST PRICE	2017 EXTENDED
-----PAINT-----				
0	4811018	PAINT SWEEPER ZINC YELLOW RAL 1018	\$515.00	\$0.00
0	4811023	PAINT SWEEPER TRAFFIC YELLOW RAL 1023	\$515.00	\$0.00
0	4811037	PAINT SWEEPER SUN YELLOW RAL 1037	\$515.00	\$0.00
0	4813020	PAINT SWEEPER TRAFFIC RED RAL 3020	\$515.00	\$0.00
0	SPECIAL	PAINT SWEEPER ANY OTHER RAL COLOR	\$1,265.00	\$0.00
0	SPECIAL	PAINT SWEEPER NON RAL COLOR	\$3,830.00	\$0.00
-----TOOL BOX/TOOL KIT---				
0	1053426	TOOL KIT	\$745.00	\$0.00
0	1057687	TOOL BOX W/TOOLS	\$720.00	\$0.00
-----WANDERING HOSE-----				
0	1059263	4 FT. ALUMINUM WANDERING HOSE EXTENSION - REAR MOUNT	\$760.00	\$0.00
0	1063656	(2) 4 FT. ALUMINUM WANDERING HOSE EXTENSIONS - REAR MOUNT	\$1,535.00	\$0.00
0	1082041	WANDERING HOSE LIGHT DUTY SPRING ASSISTANCE (8 YD ONLY)	\$3,400.00	\$0.00
0	1121789	HYDRAULIC WANDERING HOSE - (USE W/DUAL SIDEBROOMS) (8 YD ONLY)	\$4,750.00	\$0.00
0	1121790	HYDRAULIC WANDERING HOSE - (USE W/SINGLE SIDEBROOM) (8 YD ONLY)	\$4,750.00	\$0.00
0	1121791	HYDRAULIC WANDERING HOSE (USE W/SINGLE SB & FRONT SPRAYBAR) (8 YD ONLY)	\$4,750.00	\$0.00
0	1121792	HYDRAULIC WANDERING HOSE (USE W/DUAL SB & VARIABLE SPEED) (8 YD ONLY)	\$4,750.00	\$0.00
0	1121793	HYDRAULIC WANDERING HOSE (USE SINGLE SB & VARIABLE SPEED) (8 YD ONLY)	\$4,750.00	\$0.00
0	1121794	HYDRAULIC WANDERING HOSE (USE W/SINGLE SB, VARIABLE SPEED & FRONT SPRAYBAR) (8 YD ONLY)	\$4,750.00	\$0.00
-----WATER SYSTEM-----				
0	1032484	25' WATER FILL HOSE (ILO 16" 8")	\$195.00	\$0.00
0	1036150	HYDRANT WRENCH	\$90.00	\$0.00
0	1040094	QUICK DISCONNECT WATER FILL	\$510.00	\$0.00
0	1059209	HOPPER DELUGE	\$1,020.00	\$0.00
0	1121913	LOW PRESSURE WASHDOWN	\$1,220.00	\$0.00
0	1121910	HIGH PRESSURE WASHDOWN - HIGH PSI AT LOW RPM	\$3,975.00	\$0.00
0	1121911	HIGH PRESSURE WASHDOWN (USE W/ PM10) - HIGH PSI AT LOW RPM	\$3,975.00	\$0.00
0	1121912	HIGH PRESSURE WASHDOWN (USE WITH WAND HOSE) - HIGH PSI AT LOW RPM	\$3,975.00	\$0.00
0	1120481	HIGH PRESSURE WASHDOWN (USE W/ WANDERING HOSE AND PM10) HIGH PSI AT LOW RPM	\$3,975.00	\$0.00
0	1091366	HIGH PRESSURE WASHDOWN HOSE REEL	\$1,145.00	\$0.00
0	1091367	HIGH PRESSURE WASHDOWN HOSE REEL (USE W/ RIGHT HAND INSPECTION DOOR)	\$1,145.00	\$0.00



MODEL: WHIRLWIND TIER 4F
EFFECTIVE DATE: 10/03/2016
SUPERCEDES ALL PREVIOUS PRICE LISTS
DEALER PRICE LIST (U.S. DOLLARS)
Rev #4 04/13/2017

QUANTITY	PART NUMBER	MODEL DESCRIPTION	2017 LIST PRICE	2017 EXTENDED
----------	-------------	-------------------	-----------------	---------------

---M2 CHASSIS OPTIONS---				
0	0704005	M2 PARTS BOOK	\$410.00	\$0.00
0	0704006	M2 OPERATOR BOOK	\$55.00	\$0.00
0	0704007	M2 SERVICE MANUAL	\$335.00	\$0.00
0	1063734	CAB PAINT M2	\$3,815.00	\$0.00
0	1070639	LED/STOP/TAIL/REAR TURN LIGHTS	\$625.00	\$0.00
0	1075400	AM/FM RADIO WITH CD	\$900.00	\$0.00
0	1109607	12" CONVEX MIRRORS (ILO 8")	\$320.00	\$0.00
0	1080756	FENDER MOUNTED MIRROR-LEFT HAND	\$510.00	\$0.00
0	1081188	EXTRA KEY	\$45.00	\$0.00
0	1081745	(2) BOSTROM 905 VINYL MIDBACK	\$1,835.00	\$0.00
0	1081746	(1) BOSTROM 905 VINYL MIDBACK	\$900.00	\$0.00
0	1081747	(2) BOSTROM 905 CLOTH HI-BACK	\$2,030.00	\$0.00
0	1081748	BOSTROM 905 CLOTH HI-BACK	\$1,045.00	\$0.00
0	1081901	SPARE TIRE & WHEEL, BALANCE	\$1,255.00	\$0.00
0	1081909	SINGLE ARM REST - VINYL (ONLY W/AIR RIDE SEATS)	\$365.00	\$0.00
0	1081910	DUAL ARM REST - VINYL (ONLY W/AIR RIDE SEATS)	\$690.00	\$0.00
0	1081911	SINGLE ARM REST - CLOTH (ONLY W/AIR RIDE SEATS)	\$365.00	\$0.00
0	1081912	DUAL ARM REST - CLOTH (ONLY W/AIR RIDE SEATS)	\$690.00	\$0.00
0	1082931	AIR FILTER RESTRICTION INDICATOR	\$980.00	\$0.00
0	1121758	FRONT SPRAY BAR-SINGLE	\$1,015.00	\$0.00
0	1121759	FRONT SPRAY BAR-DUAL	\$740.00	\$0.00
0	1090653	DUAL AIR HORNS	\$1,580.00	\$0.00
0	1122080	AUTO LUBE SWEEPER/TRUCK	\$7,350.00	\$0.00
0	1092336	(2) ALUMINUM EXTENSIONS FRONT MOUNTED	\$1,345.00	\$0.00
0	1121162	WIRE/MOUNT CAB/FRONT ; HOPPER/REAR	\$855.00	\$0.00
0	1121492	WIRE/MOUNT - CAB/FRONT ; HOPPER/REAR W/GUARD (USE W/AIR HORN)	\$1,050.00	\$0.00
0	1121163	WIRE/MOUNT - CAB/FRONT ; HOPPER/REAR W/GUARD	\$1,415.00	\$0.00
0	1121164	LED BEACON CAB/FRONT ; HOPPER/REAR	\$2,325.00	\$0.00
0	1121494	LED BEACON CAB/FRONT ; HOPPER/REAR (USE W/AIR HORN)	\$2,325.00	\$0.00
0	1118356	2 1/2 LB. FIRE EXTINGUISHER	\$215.00	\$0.00
0	1118357	5 LB. FIRE EXTINGUISHER	\$230.00	\$0.00
0	1121926	FRONT SPRAY BAR (USE W/PM10)	\$740.00	\$0.00
0	1121736	CAB & (2) REAR BEACONS (USE W/ WANDERING HOSE)	\$2,035.00	\$0.00
0	1121737	CAB & (2) REAR BEACONS (USE W/WANDERING HOSE & AIR HORN)	\$2,035.00	\$0.00
0	1121738	CAB & (2) REAR BEACONS (USE W/O WANDERING HOSE)	\$2,035.00	\$0.00
0	1121739	CAB & (2) REAR BEACONS (USE W/O WANDERING HOSE & AIR HORN)	\$2,035.00	\$0.00
0	1121901	WIRE/MOUNT - CAB/FRONT ; HOPPER/REAR W/ LED ARROWBOARD	\$2,710.00	\$0.00
0	1121902	WIRE/MOUNT-CAB/FRONT;HOPPER/REAR W/ LED ARROWBOARD (USE W/AIR HORN)	\$2,710.00	\$0.00
0	1121903	LED BEACONS CAB/FRONT ; HOPPER/REAR W/ LED ARROWBOARD	\$3,870.00	\$0.00
0	1121904	LED BEACONS CAB/FRONT ; HOPPER/REAR W/ LED ARROWBOARD (USE W/AIR HORN)	\$3,870.00	\$0.00

---PETERBILT CHASSIS OPTIONS---				
0	1121577	SPARE CHASSIS KEY	\$115.00	\$0.00
0	1121762	FRONT SPRAYBAR (USE W/SINGLE SIDEBROOM)	\$1,015.00	\$0.00
0	1121763	FRONT SPRAYBAR (USE W/DUAL SIDEBROOMS)	\$740.00	\$0.00
0	1122901	FRONT SPRAYBAR (USE W/PM-10)	\$740.00	\$0.00
0	1122155	LED STOP, TAIL, TURN LIGHTS	\$625.00	\$0.00
0	1123158	2 1/2 LB. FIRE EXTINGUISHER	\$215.00	\$0.00
0	1123159	5 LB. FIRE EXTINGUISHER	\$245.00	\$0.00



MODEL: WHIRLWIND TIER 4F
EFFECTIVE DATE: 10/03/2016
SUPERCEDES ALL PREVIOUS PRICE LISTS
DEALER PRICE LIST (U.S. DOLLARS)
Rev #4 04/13/2017

QUANTITY	PART NUMBER	MODEL DESCRIPTION	2017 LIST PRICE	2017 EXTENDED
---- INTERNATIONAL CHASSIS OPTIONS----				
0	1117228	2 1/2 LB. FIRE EXTINGUISHER	\$215.00	\$0.00
0	1117229	5 LB. FIRE EXTINGUISHER	\$240.00	\$0.00
0	1063731	CAB PAINT	\$3,675.00	\$0.00
0	1097476	AIR RESTRICTOR GAUGE	\$980.00	\$0.00
0	1070639	LED/STOP/TAI/REAR TURN LIGHTS	\$625.00	\$0.00
0	1121758	FRONT SPRAY BAR-SINGLE	\$1,015.00	\$0.00
0	1121759	FRONT SPRAY BAR-DUAL	\$740.00	\$0.00
0	1086733	LEFT HAND FENDER MOUNTED MIRROR	\$510.00	\$0.00
0	1121896	WIRE/MOUNT - CAB/FRONT ; HOPPER/REAR	\$955.00	\$0.00
0	1121897	LED BEACONS CAB/FRONT ; HOPPER/REAR	\$1,875.00	\$0.00
0	1121926	FRONT SPRAY BAR (USE W/ PM-10)	\$740.00	\$0.00
0	1091761	EXTRA KEY	\$60.00	\$0.00
0	1091770	(2) ELECTRIC & (1) AIR HORN	\$1,890.00	\$0.00
0	1121177	BEACON CAB/FRONT;(2) HOPPER/REAR LED BEACONS (USE W/ WANDERING HOSE)	\$2,615.00	\$0.00
0	1121178	BEACON CAB/FRONT;(2) HOPPER/REAR LED BEACONS (USE W/O WANDERING HOSE)	\$2,615.00	\$0.00
0	1091822	RADIO AM/FM/CD	\$900.00	\$0.00
0	1092464	4 FT. ALUMINUM WANDERING HOSE EXTENSION - FRONT MOUNT	\$945.00	\$0.00
0	1092465	(2) 4 FT. ALUMINUM WANDERING HOSE EXTENSION - FRONT MOUNT	\$1,345.00	\$0.00
0	1097641	NATIONAL AIR RIDE SEAT - PASSENGER SIDE (RIGHT HAND) VINYL	\$2,350.00	\$0.00
0	1097642	NATIONAL AIR RIDE SEAT - PASSENGER SIDE (RIGHT HAND) VINYL W/ARM REST	\$2,505.00	\$0.00
0	1097643	NATIONAL AIR RIDE SEAT- PASSENGER SIDE (RIGHT HAND) CLOTH	\$2,225.00	\$0.00
0	1097644	NATIONAL AIR RIDE SEAT- PASSENGER SIDE (RIGHT HAND) CLOTH W/ARM REST	\$2,365.00	\$0.00
0	1097645	NATIONAL AIR RIDE SEAT - DRIVER SIDE (LEFT HAND) VINYL	\$2,085.00	\$0.00
0	1097646	NATIONAL AIR RIDE SEAT - DRIVER SIDE (LEFT HAND) VINYL W/ARM REST	\$2,225.00	\$0.00
0	1097647	NATIONAL AIR RIDE SEAT - DRIVER SIDE (LEFT HAND) CLOTH	\$2,225.00	\$0.00
0	1097648	NATIONAL AIR RIDE SEAT - DRIVER SIDE (LEFT HAND) CLOTH W/ARM REST	\$2,550.00	\$0.00
0	1099317	(1) ELECTRIC HORN	\$290.00	\$0.00
0	1121891	WIRE/MOUNT CAB/FRONT ; HOPPER/REAR WITH LED ARROWBOARD	\$2,710.00	\$0.00
0	1121892	LED BEACON CAB/FRONT ; HOPPER/REAR WITH LED ARROWBOARD	\$3,870.00	\$0.00
----AUTOCAR XPRT CHASSIS OPTIONS----				
0	1111468	LED/STOP/TAI/REAR TURN LIGHTS	\$625.00	\$0.00
0	1107216	RAIN CAP EXHAUST	\$385.00	\$0.00
0	1107220	2 BATTERIES, 31 ECL, 12V, 1900CCA	\$650.00	\$0.00
0	1107230	AUTO AIR DRAIN VALVE	\$850.00	\$0.00
0	1107232	BATTERY DISCONNECT	\$1,580.00	\$0.00
0	1107236	DUAL UNDERCAB AIR HORN	\$1,340.00	\$0.00
0	1107238	RIGHT HAND AIR RIDE ISRINGHAUSEN HT914 HIGH BACK	\$2,100.00	\$0.00
0	1107239	LEFT HAND AIR RIDE ISRINGHAUSEN HT914 HIGH BACK	\$2,100.00	\$0.00
0	1107243	IN CAB AIR FILTER RESTRICTION INDICATOR	\$545.00	\$0.00
0	1107244	DAYTIME RUNNING LIGHTS FOR US ONLY	\$530.00	\$0.00
0	1107245	PAINT OUTSIDE CAB	\$6,045.00	\$0.00
0	1107247	PAINT WHEEL RIMS	\$1,180.00	\$0.00
0	1121172	BEACON CAB/FRONT ; (2) HOPPER/REAR BEACONS (USE WANDERING HOSE)	\$2,615.00	\$0.00
0	1121173	BEACON CAB/FRONT ; (2) HOPPER/REAR BEACONS (USE W/O WANDERING HOSE)	\$2,615.00	\$0.00
0	1121206	WIRE / MOUNT CAB/FRONT ; HOPPER/REAR	\$955.00	\$0.00
0	1121207	WIRE / MOUNT CAB/FRONT ; HOPPER/REAR W/GUARD	\$1,415.00	\$0.00
0	1121208	LED STROBES CAB/FRONT ; HOPPER/REAR	\$2,325.00	\$0.00
0	1121894	LED BEACONS CAB/FRONT ; HOPPER REAR WITH LED ARROWSTICK	\$3,425.00	\$0.00
0	1107536	4 FT. ALUMINUM WANDERING HOSE EXTENSION - FRONT MOUNT	\$745.00	\$0.00
0	1121210	WIRE MOUNT CAB/REAR W/ LED ARROWBOARD	\$3,435.00	\$0.00
0	1121211	LED STROBE CAB/REAR W/ LED ARROWBOARD	\$3,605.00	\$0.00
0	1121760	FRONT SPRAY BAR (USE W/SINGLE SIDEBROOMS)	\$1,015.00	\$0.00
0	1121761	FRONT SPRAY BAR (USE W/DUAL SIDEBROOMS)	\$740.00	\$0.00
0	1122902	FRONT SPRAY BAR (USE W/PM-10)	\$1,015.00	\$0.00
0	1122050	AUTO LUBE SWEEPER/TRUCK	\$7,350.00	\$0.00
0	1107546	17" WORK PLATFORM	\$3,250.00	\$0.00
0	1108945	AM/FM RADIO WITH CD	\$900.00	\$0.00
0	SPECIAL	EXTRA KEY	\$120.00	\$0.00
0	SPECIAL	SPARE TIRE / WHEEL	\$1,330.00	\$0.00
0	1120374	2 1/2 LB. FIRE EXTINGUISHER	\$215.00	\$0.00
0	1120375	5 LB. FIRE EXTINGUISHER	\$245.00	\$0.00



MODEL: WHIRLWIND TIER 4F
EFFECTIVE DATE: 10/03/2016
SUPERCEDES ALL PREVIOUS PRICE LISTS
DEALER PRICE LIST (U.S. DOLLARS)
Rev #4 04/13/2017

QUANTITY	PART NUMBER	MODEL DESCRIPTION	2017 LIST PRICE	2017 EXTENDED
-----FREIGHT RATES-----				
0	FRT-120-001	SELF SHIPPING DOCK CHARGE	\$595.00	\$0.00
0	FRT-120-002	FREIGHT-IL,WI,IA,IN,MJ,MN,KY	\$1,310.00	\$0.00
0	FRT-120-003	FREIGHT-TN,WV,PA,NY	\$2,850.00	\$0.00
0	FRT-120-004	FREIGHT-NH,VT,ME	\$3,555.00	\$0.00
0	FRT-120-005	FREIGHT-NEW YORK CITY	\$4,110.00	\$0.00
0	FRT-120-006	FREIGHT-ND,SD,NE,OK,KS,AR,AL,MO	\$2,715.00	\$0.00
0	FRT-120-007	FREIGHT-AZ,UT	\$5,390.00	\$0.00
0	FRT-120-008	FREIGHT-CA,NV,ID,OR,WA	\$6,355.00	\$0.00
0	FRT-120-009	FREIGHT-CHICAGO/MILWAUKEE	\$900.00	\$0.00
0	FRT-120-010	FREIGHT-FL,LA,TX,NM,CO,WY,MT	\$4,145.00	\$0.00
0	FRT-120-011	FREIGHT-OH,ST. LOUIS METRO	\$1,530.00	\$0.00
0	FRT-120-012	FREIGHT-MS,GA,SC,NC,VA,MD	\$3,130.00	\$0.00
0	FRT-120-013	FREIGHT - RI,DE,CT,NJ,MA	\$2,740.00	\$0.00
0	FRT-120-014	FREIGHT - LAREDO, TX	\$6,700.00	\$0.00
0	FRT-120-015	SPECIALIZED TRANSPORT EQUIPMENT	\$1,030.00	\$0.00
-----WARRANTY-----				
0	EW-AIR-NA-2PL	WHIRLWIND 2ND YEAR PARTS/LABOR	\$2,630.00	\$0.00
0	EW-AIR-NA-3PL	WHIRLWIND 3RD YEAR PARTS/LABOR	\$4,000.00	\$0.00
0	EW-AIR-NA-4PL	WHIRLWIND 4TH YEAR PARTS/LABOR	\$6,105.00	\$0.00
0	EW-AIR-NA-5PL	WHIRLWIND 5TH YEAR PARTS/LABOR	\$8,315.00	\$0.00
			SUB TOTAL	\$0.00
-----DISCOUNTS-----				
0	DISC-120-ADDL	ADDITIONAL DISCOUNT	\$0.00	\$0.00
0	DISC-120-PROMO	PROMO DISCOUNT	\$0.00	\$0.00
SPECIAL RFQ OPTIONS / OTHER DESCRIPTIONS				
			GRAND TOTAL	\$0.00



AIR PORT / RUNWAY

MODEL: MEGAWIND COMBO VACUUM T3
EFFECTIVE DATE: 10/03/2016
SUPERCEDES ALL PREVIOUS PRICE LISTS
DEALER PRICE LIST (U.S. DOLLARS)

Purchase Order #	
Order Date:	
Delivery Date Requirement If Any:	

Ship To Address:	
State Penalty Clause If Applicable:	

QUANTITY	PART NUMBER	MODEL DESCRIPTION	2017 LIST PRICE	2017 EXTENDED
TIER 3				
0	1110829	MEGAWIND 10 YARD HOPPER TIER 3 (CATCH BASIN ONLY)	\$143,500	\$0.00
0	1110830	MEGAWIND 10 YARD HOPPER SINGLE SIDEBROOM TIER 3	\$167,625	\$0.00
0	1110831	MEGAWIND 10 YARD HOPPER DUAL SIDEBROOM TIER 3	\$183,125	\$0.00
0		Tier III emissions, 10 cu. yd hopper, 36 in. (711 mm) trailing arm side broom on right hand side (SINGLE) and on both sides (DUAL), 12 inch, rear mounted vacuum hose with hydraulically operated, double articulated boom with wired pendant control, ergonomic control console, sweeper is powder coated from powder coatings chart 2003/N with powder coated gray undercarriage and including the standard features listed below.		
0	1121292	US T3 EMISSIONS: REQUIRED FOR UNITS SOLD INTO THE USA WITH T3 ENGINES	\$1,275	\$0.00
0	1110832	MEGAWIND 13 YARD HOPPER TIER 3 (CATCH BASIN ONLY)	\$149,625	\$0.00
0	1110833	MEGAWIND 13 YARD HOPPER SINGLE SIDEBROOM TIER 3	\$173,760	\$0.00
0	1110834	MEGAWIND 13 YARD HOPPER DUAL SIDEBROOM TIER 3	\$190,500	\$0.00
0		Tier III emissions, 13 cu. yd hopper, 36 in. (711 mm) trailing arm side broom on right hand side (SINGLE) and on both sides (DUAL), 12 inch, rear mounted vacuum hose with hydraulically operated, double articulated boom with wired pendant control, ergonomic control console, sweeper is powder coated from powder coatings chart 2003/N with powder coated gray undercarriage and including the standard features listed below.		
0	1121292	US T3 EMISSIONS: REQUIRED FOR UNITS SOLD INTO THE USA WITH T3 ENGINES	\$1,275	\$0.00

-----CHASSIS-----

10 YARD HOPPER

0	SPECIAL	M2 196" WB - GVWR 33,000 (NON STOCKED CHASSIS)	CONTACT INSIDE SALES	\$0.00
---	---------	--	----------------------	--------

13 YARD HOPPER

0	SPECIAL	M2 196" WB - GVWR 38,000 (2010 EMISSIONS) LIMITED QTY	CONTACT INSIDE SALES	\$0.00
---	---------	---	----------------------	--------

-----CHASSIS MOUNTING CHARGE-----

0	1105337	M2 196" WB - ALTERATIONS (USE W/CATCH BASIN ONLY)	\$2,135	\$0.00
0	1105338	M2 196" WB - ALTERATIONS (USE W/DUAL SWEER GEAR)	\$2,135	\$0.00
0	1105339	M2 196" WB - ATLERATIONS (USE W/SINGLE SWEER GEAR)	\$2,135	\$0.00

1	4820001	PAINT CAB STANDARD WHITE	N/C	\$0.00
1	4810001	PAINT SWEEPER STANDARD WHITE	N/C	\$0.00
0	SPECIAL	SWEeper COLOR OTHER THAN STANDARD WHITE	SEE INSIDE SALES	\$0.00

NOTE: A BODY includes the cost of Elgin standard white finish paint. It does not however, include the price of the chassis.

NOTE: One year warranty on all Elgin supplied parts and labor. Consult your Elgin dealer for full warranty details.



MODEL: MEGAWIND COMBO VACUUM T3
EFFECTIVE DATE: 10/03/2016
SUPERCEDES ALL PREVIOUS PRICE LISTS
DEALER PRICE LIST (U.S. DOLLARS)

QUANTITY	PART NUMBER	MODEL DESCRIPTION	2017 LIST PRICE	2017 EXTENDED
----------	-------------	-------------------	-----------------	---------------

STANDARD FEATURES

(Applies to the 10 Yard Hopper and 13 Yard Hopper)

1	0701415	MEGAWIND OPERATORS	STANDARD	\$0.00
1	0702232	MEGAWIND PARTS	STANDARD	\$0.00
1	0704051	JD 4045HF TR3 OPERATORS MANUAL	STANDARD	\$0.00
1	0704050	JD 4045HF TR3 PARTS BOOK	STANDARD	\$0.00
1	0701705	MACHINE DELIVERY PACKET	STANDARD	\$0.00
1	1032481	FILL HOSE, 16" WITH STRAINER AND COUPLING	STANDARD	\$0.00
1	0730166	BROOM MEASUREMENT RULER	STANDARD	\$0.00

Alternator, 120 amp.

Auxiliary engine:

John Deere 4045TF150, 4 cylinder Turbocharged diesel

Horsepower: 115 HP (86 kW) at 2400 RPM

Displacement: 276 cu. in. (4.5 L)

Anti-Siphon fill

Auto Shutdown Auxiliary Engine

Backup alarm, electric

Camera, Rear View

Control console with rocker switches for all hopper functions and sweep functions (if so equipped), including memory sweep in an ergonomically designed console with full gauge package including diagnostic gauge, tachometer, engine hour meter, oil pressure indicator, coolant temperature, voltmeter and fuel level indicator, auxiliary engine RPM control, side broom down pressure controls, manual reset circuit breakers, water level gauge and warning lights for hopper "up", hopper rear door "open" and hopper "full"

Doors, fiberglass access doors provide easy service and maintenance on auxiliary engine, hydraulic and electrical system

Drive: Fluid coupling blower drive with power belt

Electronic Throttle

Hopper rear door, hydraulically opened/closed and locked/unlocked with external controls

Fuel tank, 50 gallon (189 L)

Fuel water separator for aux engine

Hydraulic oil cooler

Hydraulically controlled, double articulated boom

Hopper debris level indicator

In cab hopper dump

LED clearance lights

Spray wand

Water tank, 335 gallons

12" vacuum hose

23 GPM, triple diaphragm jetter pump



MODEL: MEGAWIND COMBO VACUUM T3
EFFECTIVE DATE: 10/03/2016
SUPERCEDES ALL PREVIOUS PRICE LISTS
DEALER PRICE LIST (U.S. DOLLARS)

QUANTITY	PART NUMBER	MODEL DESCRIPTION	2017 LIST PRICE	2017 EXTENDED
-----ADDITIONAL MANUALS-----				
0	704051	JD 4045HF TR3 OPERATORS MANUAL	\$60.00	\$0.00
0	704050	JD 4045HF TR3 PARTS BOOK	\$75.00	\$0.00
0	704052	JD 4045HF TR3 TECH MANUAL	\$195.00	\$0.00
0	701415	MEGAWIND OPERATORS	\$55.00	\$0.00
0	702232	MEGAWIND PARTS	\$100.00	\$0.00
0	702450	MEGAWIND SERVICE	\$95.00	\$0.00
-----ALARM-----				
0	1122644	BACK UP ALARM - PRECO	\$270.00	\$0.00
-----AUTO LUBE-----				
0	1096265	AUTO LUBE - SWEEPER	\$5,885.00	\$0.00
-----AUX ENGINE-----				
0	1078045	TURBO II PRECLEANER	\$490.00	\$0.00
0	1078204	AUXILIARY AIR FILTER RESTRICTION INDICATOR LIGHT	\$630.00	\$0.00
0	1083391	BATTERY DISCONNECT	\$510.00	\$0.00
0	1086686	COLD WEATHER STARTING KIT	\$480.00	\$0.00
0	1088321	AUXILIARY ENGINE PRE-CLEANER	\$600.00	\$0.00
0	1088982	BLOCK HEATER	\$445.00	\$0.00
-----DECALS-----				
0	1094405	RED LOGO-MEGAWIND	N/C	\$0.00
0	1096267	WHITE LOGO-MEGAWIND	N/C	\$0.00
0	1122929	SHIP DECALS AND SWOOSH LOOSE IN HOPPER	N/C	\$0.00
-----HOPPER-----				
10 YARD				
0	1105204	SS HOPPER SCREEN	\$1,845.00	\$0.00
0	1097562	LIFELINER HOPPER SYSTEM W/WARRANTY	\$9,615.00	\$0.00
0	1085864	RIGHT HAND INSPECTION DOOR	\$435.00	\$0.00
0	1085882	LEFT HAND INSPECTION DOOR	\$435.00	\$0.00
0	1085883	RIGHT HAND INSPECTION DOOR & STEP	\$775.00	\$0.00
0	1085886	LEFT HAND INSPECTION DOOR & STEP	\$775.00	\$0.00
0	1094441	6" HOPPER DRAIN	\$810.00	\$0.00
13 YARD				
0	1110829	SS HOPPER SCREEN	\$1,845.00	\$0.00
0	1097565	LIFELINER HOPPER SYSTEM W/WARRANTY	\$11,825.00	\$0.00
0	1098519	6" HOPPER DRAIN	\$1,090.00	\$0.00
-----LIGHTS-----				
0	1108955	WIRE/MOUNT REAR	\$270.00	\$0.00
0	1108957	WIRE/MOUNT HOPPER/REAR (BEACON) W/GUARD	\$610.00	\$0.00
0	1108958	WIRE/MOUNT HOPPER/REAR (STROBE) W/GUARD	\$690.00	\$0.00
0	1108965	ARROWBOARD	\$2,040.00	\$0.00
0	1108966	REAR ARROWBOARD LED	\$2,640.00	\$0.00
0	1108967	WIRE/MOUNT HOPPER/REAR & GUARD WITH ARROWBOARD	\$2,135.00	\$0.00
0	1108968	WIRE/MOUNT HOPPER/REAR & GUARD WITH LED ARROWBOARD	\$3,060.00	\$0.00
0	1108969	BEACON HOPPER/REAR & GUARD WITH ARROWBOARD	\$2,245.00	\$0.00
0	1108970	STROBE HOPPER/REAR & GUARD WITH ARROWBOARD	\$2,225.00	\$0.00
0	1108971	BEACON HOPPER/REAR & GUARD WITH LED ARROWBOARD	\$3,030.00	\$0.00
0	1108972	STROBE HOPPER/REAR & GUARD WITH LED ARROWBOARD	\$2,840.00	\$0.00
0	1096277	WIRE/MOUNT R&L REAR	\$955.00	\$0.00
0	1096278	(2) HOPPER/REAR BEACONS	\$1,280.00	\$0.00
0	1096279	(2) HOPPER/REAR STROBES	\$1,280.00	\$0.00
0	1106878	LED SIDEROOM LIGHTS (ILO STANDARD)	\$480.00	\$0.00
-----PAINT-----				
0	4811018	PAINT SWEEPER ZINC YELLOW RAL 1018	\$515.00	\$0.00
0	4811023	PAINT SWEEPER TRAFFIC YELLOW RAL 1023	\$515.00	\$0.00
0	4811037	PAINT SWEEPER SUN YELLOW RAL 1037	\$515.00	\$0.00
0	4813020	PAINT SWEEPER TRAFFIC RED RAL 3020	\$515.00	\$0.00
0	SPECIAL	PAINT SWEEPER ANY OTHER RAL COLOR	\$1,265.00	\$0.00
0	SPECIAL	PAINT SWEEPER NON RAL COLOR	\$3,830.00	\$0.00



MODEL: MEGAWIND COMBO VACUUM T3
EFFECTIVE DATE: 10/03/2016
SUPERCEDES ALL PREVIOUS PRICE LISTS
DEALER PRICE LIST (U.S. DOLLARS)

QUANTITY	PART NUMBER	MODEL DESCRIPTION	2017 LIST PRICE	2017 EXTENDED
-----SAFETY-----				
0	1048643	SLOW MOVING VEHICLE SIGN (10 YARD HOPPER ONLY)	\$155.00	\$0.00
0	1103169	REMOVE REAR CAMERA (10 YARD ONLY)	N/C	\$0.00
0	1103170	REMOVE REAR CAMERA (13 YARD ONLY)	N/C	\$0.00
0	1095548	LEFT HAND SIDE CAMERA	\$585.00	\$0.00
----SIDE BROOM OPTIONS----				
0	1087729	SIDEBROOM TILT LEFT HAND	\$925.00	\$0.00
0	1087730	SIDEBROOM TILT RIGHT HAND	\$925.00	\$0.00
-----SWEEPER OPTIONS-----				
0	1079679	AIR PURGE	\$415.00	\$0.00
0	1096303	AUTO SHUTTER LEFT HAND	\$695.00	\$0.00
0	1096304	AUTO SHUTTER RIGHT HAND	\$695.00	\$0.00
-----TOOL BOX/TOOL KIT---				
0	1053426	TOOL KIT	\$745.00	\$0.00
0	1057687	TOOL BOX W/TOOLS	\$720.00	\$0.00
-----WATER SYSTEM-----				
0	1036150	HYDRANT WRENCH	\$90.00	\$0.00
0	1032484	25' WATER FILL HOSE (ILO 16" 8")	\$195.00	\$0.00
0	1040094	QUICK DISCONNECT WATER FILL (STANDARD W/HOPPER DELUGE)	\$510.00	\$0.00
0	1059209	HOPPER DELUGE	\$1,020.00	\$0.00
0	1095701	HOSE REEL for MEDIUM PRESSURE WASHDOWN	\$1,180.00	\$0.00
0	1095699	HOSE REEL for MEDIUM PRESSURE WASHDOWN (USE W/INSPECTION DOOR) (10 YARD HOPPER ONLY)	\$1,180.00	\$0.00
0	1096334	HIGH PRESSURE WASHDOWN (ILO STD JETTER PUMP)	\$1,910.00	\$0.00
0	1122713	HOSE REEL FOR HIGH PRESSURE WASHDOWN	\$1,145.00	\$0.00
0	1122714	HOSE REEL FOR HIGH PRESSURE WASHDOWN (USE W/INSPECTION DOOR)	\$1,145.00	\$0.00
0	1096051	CATCH BASIN SPRAY WAND, 4' SOILD STREAM (NOT COMPATIBLE WITH HIGH PRESSURE WASHDOWN)	\$235.00	\$0.00
0	1096053	CATCH BASIN SPRAY WAND, 2' ADJUSTABLE STREAM (NOT COMPATIBLE WITH HIGH PRESSURE WASHDOWN)	\$315.00	\$0.00
-----WANDERING HOSE EXTENSIONS-----				
0	1096358	REAR MOUNTED CATCH BASIN EXTENSION 12" DIAMETER	\$975.00	\$0.00
0	1096563	REAR MOUNTED CATCH BASIN EXTENSION 10" DIAMETER	\$860.00	\$0.00
0	1096564	FLANGE REDUCER 10" TO 8" DIAMETER	\$120.00	\$0.00
0	1096565	FLANGE REDUCER 12" TO 10" DIAMETER	\$215.00	\$0.00
-----M2 CHASSIS OPTIONS-----				
0	0704005	M2 PARTS BOOK	\$410.00	\$0.00
0	0704006	M2 OPERATOR BOOK	\$55.00	\$0.00
0	0704007	M2 SERVICE MANUAL	\$335.00	\$0.00
0	1070639	LED STOP/TURN/TAIL	\$625.00	\$0.00
0	1075400	RADIO AM/FM/CD	\$900.00	\$0.00
0	1109607	12" CONVEX MIRRORS	\$320.00	\$0.00
0	1081188	EXTRA KEY	\$45.00	\$0.00
0	1081364	HEATED REMOTE MIRROR	\$3,795.00	\$0.00
0	1081745	(2) BOSTROM AIR RIDE SEATS - VINYL W/O ARM RESTS	\$1,835.00	\$0.00
0	1081746	(1) BOSTROM AIR RIDE SEAT - VINYL W/O ARM REST	\$900.00	\$0.00
0	1081747	(2) BOSTROM AIR RIDE SEATS - HI BACK - CLOTH W/O ARM RESTS	\$2,030.00	\$0.00
0	1081748	(1) BOSTROM AIR RIDE SEAT - HI BACK - CLOTH W/O ARM REST	\$1,045.00	\$0.00
0	SPECIAL	SPARE TIRE/WHEEL	\$1,330.00	\$0.00
0	1081909	SINGLE ARM REST - VINYL (ONLY W/AIR RIDE SEATS)	\$365.00	\$0.00
0	1081910	DUAL ARM REST - VINYL (ONLY W/AIR RIDE SEATS)	\$690.00	\$0.00
0	1081911	SINGLE ARM REST - CLOTH (ONLY W/AIR RIDE SEATS)	\$365.00	\$0.00
0	1081912	DUAL ARM REST - CLOTH (ONLY W/AIR RIDE SEATS)	\$690.00	\$0.00
0	1113716	WIRE/MOUNT CAB/FRONT ; HOPPER/REAR	\$1,010.00	\$0.00
0	1113717	BEACONS CAB/FRONT ; HOPPER/REAR	\$1,510.00	\$0.00
0	1113718	STROBES CAB/FRONT ; HOPPER/REAR	\$1,805.00	\$0.00
0	1086636	FRONT SPRAY BAR - SINGLE	\$1,015.00	\$0.00
0	1086637	FRONT SPRAY BAR - DUAL	\$740.00	\$0.00
0	1110050	AUXILIARY HYDRAULIC PUMP	\$1,365.00	\$0.00
0	1090653	HORN-AIR, DUAL	\$1,580.00	\$0.00
0	1072443	BATTERY DISCONNECT	\$525.00	\$0.00



MODEL: MEGAWIND COMBO VACUUM T3
EFFECTIVE DATE: 10/03/2016
SUPERCEDES ALL PREVIOUS PRICE LISTS
DEALER PRICE LIST (U.S. DOLLARS)

QUANTITY	PART NUMBER	MODEL DESCRIPTION	2017 LIST PRICE	2017 EXTENDED
----------	-------------	-------------------	-----------------	---------------

-----M2 CHASSIS OPTIONS CONTINUED-----

0	1092022	AUTO LUBE SWEEPER/TRUCK	\$7,350.00	\$0.00
0	1113719	WIRE/MOUNT - CAB/FRONT ; HOPPER/REAR (USE W/AIR HORN)	\$980.00	\$0.00
0	1113720	BEACONS CAB/FRONT ; HOPPER/REAR (USE W/AIR HORN)	\$1,520.00	\$0.00
0	1113721	STROBES CAB/FRONT ; HOPPER/REAR (USE W/AIR HORN)	\$1,670.00	\$0.00
0	1093019	2 1/2 LB. FIRE EXTINGUISHER	\$215.00	\$0.00
0	1093020	5 LB. FIRE EXTINGUISHER	\$245.00	\$0.00
0	1097322	BEACON CAB/FRONT ; (2) HOPPER/ REAR BEACONS	\$2,120.00	\$0.00
0	1097323	STROBE CAB/FRONT ; (2) HOPPER/REAR STROBES	\$2,225.00	\$0.00
0	1097331	BEACON HOPPER/REAR & GUARD WITH LED ARROWSTICK	\$2,060.00	\$0.00
0	1097332	STROBE HOPPER/REAR & GUARD WITH LED ARROWSTICK	\$2,175.00	\$0.00
0	1097334	REAR ARROWSTICK	\$1,870.00	\$0.00
0	1097922	4 FT. ALUMINUM WANDERING HOSE EXTENSION 10" DIAMETER - FRONT MOUNTED	\$860.00	\$0.00
0	1097924	4 FT. ALUMINUM WANDERING HOSE EXTENSION 12" DIAMETER - FRONT MOUNTED	\$975.00	\$0.00
0	1113722	LED STROBE CAB/FRONT ; HOPPER/REAR	\$2,125.00	\$0.00
0	1113723	LED STROBES CAB/FRONT ; HOPPER/REAR (USE W/AIR HORN)	\$2,125.00	\$0.00

-----WARRANTY-----

0	EW-AIR-NA-2PL	MEGAWIND 2ND YEAR PARTS/LABOR	\$2,630.00	\$0.00
0	EW-AIR-NA-3PL	MEGAWIND 3RD YEAR PARTS/LABOR	\$4,000.00	\$0.00
0	EW-AIR-NA-4PL	MEGAWIND 4TH YEAR PARTS/LABOR	\$6,105.00	\$0.00
0	EW-AIR-NA-5PL	MEGAWIND 5TH YEAR PARTS/LABOR	\$8,315.00	\$0.00

-----FREIGHT RATES-----

NOTE: SPECIALIZED TRANSPORT EQUIPMENT IS REQUIRED FOR 10 YARD MEGAWIND. 13 YARD IS DRIVE AWAY ONLY

0	FRT-123-001	SELF SHIPPING DOCK CHARGE	\$595.00	\$0.00
0	FRT-123-002	FREIGHT-IL,WI,IA,IN,MI,MN,KY	\$1,310.00	\$0.00
0	FRT-123-003	FREIGHT-TN,WV,PA,NY	\$2,850.00	\$0.00
0	FRT-123-004	FREIGHT-NH,VT,ME	\$3,555.00	\$0.00
0	FRT-123-005	FREIGHT-NEW YORK CITY	\$4,110.00	\$0.00
0	FRT-123-006	FREIGHT-ND,SD,NE,OK,KS,AR,AL,MO	\$2,715.00	\$0.00
0	FRT-123-007	FREIGHT-AZ,UT	\$5,390.00	\$0.00
0	FRT-123-008	FREIGHT-CA,NV,ID,OR,WA	\$6,355.00	\$0.00
0	FRT-123-009	FREIGHT- CHICAGO/MILWAUKEE	\$900.00	\$0.00
0	FRT-123-010	FREIGHT-FL,LA,TX,NM,CO,WY,MT	\$4,145.00	\$0.00
0	FRT-123-011	FREIGHT-OH,ST.LOUIS METRO	\$1,530.00	\$0.00
0	FRT-123-012	FREIGHT,MS,GA,SC,NC,VA,MD	\$3,130.00	\$0.00
0	FRT-123-013	FREIGHT - RI,DE,CT,NJ,MA	\$2,740.00	\$0.00
0	FRT-123-014	FREIGHT - LAREDO, TX	\$6,700.00	\$0.00
0	FRT-123-015	SPECIALIZED TRANSPORT EQUIPMENT	\$1,030.00	\$0.00

SUB TOTAL \$0.00



-----DISCOUNTS-----

0	DISC-120-ADDL	ADDITIONAL DISCOUNT	\$0.00	\$0.00
0	DISC-120-PROMO	PROMO DISCOUNT	\$0.00	\$0.00

SPECIAL RFQ OPTIONS / OTHER DESCRIPTIONS

GRAND TOTAL \$0.00

AIRPORT / RUNWAY

1	2	3	\$	4	5
			MODEL: CROSSWIND SHARED POWER TIER 4F EFFECTIVE DATE: 10/03/2016 SUPERCEDES ALL PREVIOUS PRICE LISTS DEALER PRICE LIST (U.S. DOLLARS) REV # 3 4/13/2017		
Purchase Order # _____ Order Date: _____		Equipped with 	Ship To Address: _____ _____ _____		
Delivery Date Requirement If Any: _____			State Penalty Clause If Applicable: _____		
QUANTITY	PART NUMBER	MODEL DESCRIPTION	2017 LIST PRICE	2017 EXTENDED	
EcoINFUSED TIER 4F ENGINES					
0	1118453	CROSSWIND - DUAL TIER 4F 74HP - AUTOCAR Equipped with MemorySweep®; Tier 4F emissions, John Deere 4045, Turbocharged diesel engine, 8.0 cu. Yd. Hopper, right and left side brooms, sweeper is powder coated from powder coatings chart 2003/N with powder coated gray undercarriage and includes the standard features listed below.	\$123,125	\$0.00	
0	1120745	CROSSWIND - DUAL TIER 4F 74HP - M2 Equipped with MemorySweep®; Tier 4F emissions, John Deere 4045, Turbocharged diesel engine, 8.0 cu. Yd. Hopper, right and left side brooms, sweeper is powder coated from powder coatings chart 2003/N with powder coated gray undercarriage and includes the standard features listed below.	\$123,125	\$0.00	
0	1120890	CROSSWIND - DUAL TIER 4F 74HP - PETERBILT Equipped with MemorySweep®; Tier 4F emissions, John Deere 4045, Turbocharged diesel engine, 8.0 cu. Yd. Hopper, right and left side brooms, sweeper is powder coated from powder coatings chart 2003/N with powder coated gray undercarriage and includes the standard features listed below.	\$123,125	\$0.00	
0	1120891	CROSSWIND - DUAL TIER 4F 74HP - IH Equipped with MemorySweep®; Tier 4F emissions, John Deere 4045, Turbocharged diesel engine, 8.0 cu. Yd. Hopper, right and left side brooms, sweeper is powder coated from powder coatings chart 2003/N with powder coated gray undercarriage and includes the standard features listed below.	\$123,125	\$0.00	
CHASSIS					
0	1124757	2018 AUTOCAR XPERT 2017E (NON STOCKED CHASSIS)	\$128,750	\$0.00	
0	SPECIAL	CANADIAN COMPLIANCE AND DAYTIME RUNNING LIGHTS FOR AUTOCAR CHASSIS	\$710	\$0.00	
0	1119154	2016 M2 DUAL STEER (2013 EMISSIONS) SHARED POWER 74HP	\$98,625	\$0.00	
0	1124555	2018 PETERBILT RIGHT HAND STEER (NON STOCKED CHASSIS) SINGLE SPEED REAR AXLE	\$110,000	\$0.00	
0	1124556	2018 PETERBILT DUAL STEER (NON STOCKED CHASSIS) SINGLE SPEED REAR AXLE	\$126,875	\$0.00	
0	1124546	2018 IH DUAL STEER (NON STOCKED CHASSIS)	\$102,060	\$0.00	
CHASSIS MOUNTING CHARGE					
0	1122038	M2 CHASSIS - CHASSIS ALTERATIONS	\$2,135	\$0.00	
0	SPECIAL	AUTOCAR XPERT 164" WB - CHASSIS ALTERATIONS	\$2,135	\$0.00	
0	SPECIAL	PETERBILT CHASSIS - CHASSIS ALTERATIONS	\$2,135	\$0.00	
0	SPECIAL	IH CHASSIS - CHASSIS ALTERATIONS	\$2,135	\$0.00	
0	SPECIAL	CUSTOMER SUPPLIED CHASSIS ALTERATIONS	CONTACT INSIDE SALES	\$0.00	
0	SPECIAL	CUSTOMER SUPPLIED HANDLING CHARGE	\$2,845	\$0.00	
NOTE: Customer Supplied Chassis requires both the Chassis Alterations and the Handling Charge					
APPLICATION - SPECIFIC PACKAGES					
0	SPECIAL	CROSSWIND DUAL FSX PACKAGE Equipped with FSX pickup head ILO the standard Crosswind pickup head, 11" diameter suction hose and polypropylene side broom segments.	CONTACT INSIDE SALES	\$0.00	
0	SPECIAL	CROSSWIND DUAL GRS PACKAGE Equipped with hydraulic pump off system and fan Flow Blocker to aid in fast unloading of glycol.	\$11,410	\$0.00	
1	4820001	PAINT CAB STANDARD WHITE	N/C	\$0.00	
1	4810001	PAINT SWEEPER STANDARD WHITE	N/C	\$0.00	

NOTE: A BODY includes the cost of Elgin standard white finish paint. It does not however, include the price of the chassis.

NOTE: The chassis being supplied by a customer or dealer must comply completely with all Elgin requirements or the chassis will be modified at dealer's expense.

NOTE: For cost of sweeper mounted on any other chassis, consult factory.

NOTE: One year warranty on all Elgin supplied parts and labor. Consult your Elgin dealer for full warranty details.



MODEL: CROSSWIND SHARED POWER TIER 4F
EFFECTIVE DATE: 10/03/2016
SUPERCEDES ALL PREVIOUS PRICE LISTS
DEALER PRICE LIST (U.S. DOLLARS)
REV # 3 4/13/2017

QUANTITY	PART NUMBER	MODEL DESCRIPTION	2017 LIST PRICE	2017 EXTENDED
----------	-------------	-------------------	-----------------	---------------

STANDARD FEATURES

1	0702253	CROSSWIND SHARED POWER 74HP PARTS MANUAL	STANDARD	\$0.00
1	0701674	CROSSWIND SHARED POWER 74HP OPERATORS MANUAL	STANDARD	\$0.00
1	0704046	JOHN DEERE OPERATORS	STANDARD	\$0.00
1	0704047	JOHN DEERE PARTS	STANDARD	\$0.00
1	0730166	BROOM MEASUREMENT RULER	STANDARD	\$0.00
1	1032481	16' 8" WATER FILL HOSE	STANDARD	\$0.00
1	0701705	MACHINE DELIVERY PACKET	STANDARD	\$0.00
1	0702020	ELGIN SAFETY MANUAL	STANDARD	\$0.00

Patented Shared Power System
Alternator, 95 amp
Auto Shutdown, Aux. Engine
Backup Alarm, electric
Blower, HARDOX®500 steel with linatex lined housing
Brooms, hydraulic rotation
Brooms, Dual
Camera, rear mounted
Console, w/rocker switches for all sweep functions, with full gauge package including tachometer, engine hour meter, oil pressure indicator, coolant temperature, voltmeter and fuel level indicator, water level gauge and warning lights for hopper "up", hopper rear door "open" and hopper "full", with auxiliary engine, RPM control, side broom down pressure controls and automotive style blade fuses
Doors, access fiberglass doors provide easy service and maintenance on auxiliary engine, hydraulic and electrical system
Electronic Actuated Throttle, sweep resume/sweep transport/reverse pick-up
Fuel Water Separator on Aux Engine

Hopper rear door, hydraulically opened/closed and locked/unlocked with external manual controls
Hose, hydrant fill, 16'8" (5080 mm) with coupling
LED Clearance Lights
Lights; rear clearance and rear identification
Manuals, operator and parts
Mirrors, West Coast type with 8" convex inserts, one each side
Pick-up head, hydraulically operated, 14" (355 mm) outside diameter pressure hose, 12-3/4" (324mm) inside diameter suction hose with quick disconnect on suction side
Water system; one (1) rocker switch with HI / LOW setting, with manual valves for water control
Spray nozzles, sixteen (16), seven (7) in the pick-up head, three (3) in the suction nozzle, three (3) at each side broom
Side Broom Outer Position Stop
Trans Oil Cooler
Vacuum enhancer, external manually operated
Water tank, molded polyethylene, 240 gallons (907L)
Water pre-filter, hydrant fill hose

MEMORY SWEEP® HAS BEEN SELECTED				
1	1120875	***MEMORY SWEEP®	\$2,660.00	\$2,660.00
ELGIN SWEEPER EXCLUSIVE SWEEP RESUME FEATURE; Provides in-cab feedback for operator awareness of sidebroom tilt angle, vacuum enhancer percent open/close and one switch sweep resume of sweep functions. Elgin's optional Memory Sweep ® system allows the operator to resume all previous sweep settings, even broom tilt (if so equipped), with one touch control. This feature enhances productivity and reduces fatigue. Memory Sweep incorporates a multi-screen display that indicates system diagnostics as well as optional features such as broom tilt angle, vacuum enhancer position, and broom hours.				



MODEL: CROSSWIND SHARED POWER TIER 4F
EFFECTIVE DATE: 10/03/2016
SUPERCEDES ALL PREVIOUS PRICE LISTS
DEALER PRICE LIST (U.S. DOLLARS)
REV # 3 4/13/2017

QUANTITY	PART NUMBER	MODEL DESCRIPTION	2017 LIST PRICE	2017 EXTENDED
STEP #2		SELECT PRODUCT ENHANCEMENTS		
-----SWEEPER COMPONENTS-----				
0	1114911	***BROOM HOURS WITH IN-CAB DISPLAY	\$100.00	\$0.00
0	1119215	***VACUUM ENHANCER IN-CAB CONTROL WITH IN-CAB DISPLAY	\$485.00	\$0.00
-----SIDE BROOMS OPTIONS-----				
0	1111176	RIGHT HAND GUTTER BROOM TILT WITH IN-CAB DISPLAY	\$1,015.00	\$0.00
0	1111175	LEFT HAND GUTTER BROOM TILT WITH IN-CAB DISPLAY	\$1,015.00	\$0.00
0	1113732	VARIABLE SPEED - DUAL SIDEBROOMS	\$3,320.00	\$0.00
ALL WORK & FLOOD LIGHTS ARE EACH CONTROLLED USING INDIVIDUAL ROCKER SWITCHES				
NOTE: Sidebroom Lights are NOT STANDARD				
0	SPECIAL	***INDIVIDUAL SWITCHES FOR DUAL SIDEBROOM LIGHTS	\$615.00	\$0.00
0	SPECIAL	INDIVIDUAL SWITCHES FOR DUAL REAR FLOOD LIGHTS	\$640.00	\$0.00
0	SPECIAL	INDIVIDUAL SWITCHES FOR DUAL SIDEBROOM & REAR FLOOD LIGHTS	\$1,250.00	\$0.00
0	1120822	INDIVIDUAL SWITCHES FOR DUAL SIDEBROOM LIGHTS-LED	\$755.00	\$0.00
0	1120823	INDIVIDUAL SWITCHES FOR RIGHT HAND SIDEBROOM LIGHT-LED	\$695.00	\$0.00
0	1120824	INDIVIDUAL SWITCHES FOR DUAL REAR FLOOD LIGHTS-LED	\$865.00	\$0.00
0	1120825	INDIVIDUAL SWITCHES FOR DUAL SIDEBROOM & REAR FLOOD LTS-LED	\$1,615.00	\$0.00
-----WATER SYSTEM (CHOOSE UP TO ONE)-----				
0	1110823	FUNCTIONAL CONTROL OF WATER SYSTEM	\$735.00	\$0.00
FUNCTIONAL CONTROL OF WATER SYSTEM dispenses water with the use of the sweeper function rocker switch. Not compatible with Individual control water system. Not compatible with PM-10 water system.				
OR				
0	1113730	***INDIVIDUAL SWITCHES FOR WATER SYSTEM CONTROL (NOT COMPATIBLE WITH PM10)	\$1,355.00	\$0.00
-----SIDE BROOMS-----				
0	1112947	***DUAL SIDE BROOM SCRUBBING POSITION	\$1,650.00	\$0.00
SIDE BROOM SCRUBBING POSITION provides additional switch on console to allow the side brooms to sweep inboard in front of the pickup head in the scrubbing position.				
-----HOPPER OPTIONS-----				
0	1119059	***IN-CAB HOPPER DUMP	\$825.00	\$0.00



MODEL: CROSSWIND SHARED POWER TIER 4F
EFFECTIVE DATE: 10/03/2016
SUPERCEDES ALL PREVIOUS PRICE LISTS
DEALER PRICE LIST (U.S. DOLLARS)
REV # 3 4/13/2017

QUANTITY	PART NUMBER	MODEL DESCRIPTION	2017 LIST PRICE	2017 EXTENDED
STEP #3		SELECT OPTIONS / ACCESSORIES		
-----ALARMS-----				
0	SPECIAL	BACKUP ALARM, SMART	\$425.00	\$0.00
----AUTO LUBE----				
0	1120877	AUTO LUBE SWEEPER ONLY	\$4,290.00	\$0.00
-----BROOMS-----				
0	1078904	DUAL POLY BROOMS	\$220.00	\$0.00
-----DECALS-----				
1	1090150	RED LOGO/CROSSWIND	N/C	\$0.00
0	1090153	WHITE LOGO/CROSSWIND	N/C	\$0.00
0	1122929	SHIP DECALS AND SWOOSH LOOSE IN HOPPER	N/C	\$0.00
-----GAUGES-----				
0	1061886	HYDRAULIC OIL LEVEL GUAGE W/THERMOMETER	\$185.00	\$0.00
-----HOPPER OPTIONS-----				
0	1085864	RIGHT HAND INSPECTION DOOR	\$435.00	\$0.00
0	1085882	LEFT HAND INSPECTION DOOR	\$435.00	\$0.00
0	1117147	STAINLESS STEEL RIGHT HAND INSPECTION DOOR	\$460.00	\$0.00
0	1117148	STAINLESS STEEL LEFT HAND INSPECTION DOOR	\$460.00	\$0.00
0	1085883	RIGHT HAND INSPECTION DOOR & STEP	\$775.00	\$0.00
0	1085884	LEFT HAND INSPECTION DOOR & STEP	\$775.00	\$0.00
0	1085887	6" HOPPER DRAIN	\$810.00	\$0.00
0	1071234	STAINLESS STEEL HOPPER SCREENS	\$1,545.00	\$0.00
0	1101937	STAINLESS STEEL RIGHT HAND INSPECTION DOOR & STEP	\$795.00	\$0.00
0	1101938	STAINLESS STEEL LEFT HAND INSPECTION DOOR & STEP	\$795.00	\$0.00
0	1119271	STAINLESS STEEL HOPPER DOOR WITH HOPPER DELUGE	\$1,020.00	\$0.00
-----LIFELINER HOPPER----				
0	1092227	LIFELINER HOPPER SYSTEM W/WARRANTY	\$7,895.00	\$0.00
0	1122472	STAINLESS STEEL- HOPPER W/WARRANTY	\$16,225.00	\$0.00
0	1122416	STAINLESS STEEL- HOPPER W/W" HOPPER DRAIN /WARRANTY	\$17,420.00	\$0.00
-----MANUALS----				
0	0702253	CROSSWIND SHARED POWER 74HP PARTS MANUAL	\$100.00	\$0.00
0	0701674	CROSSWIND SHARED POWER 74HP OPERATORS MANUAL	\$55.00	\$0.00
0	0702485	CROSSWIND SHARED POWER 74HP SERVICE MANUAL	\$95.00	\$0.00
0	0704046	JOHN DEERE OPERATORS	\$55.00	\$0.00
0	0704047	JOHN DEERE PARTS	\$100.00	\$0.00
0	0704048	JOHN DEERE SERVICE	\$190.00	\$0.00
-----LIGHTING-----				
0	1121132	WIRE/MOUNT REAR	\$410.00	\$0.00
0	1121133	WIRE/MOUNT REAR W/GUARD	\$640.00	\$0.00
0	SPECIAL	WIRE/MOUNT REAR BEACON W/GUARD	\$640.00	\$0.00
0	SPECIAL	WIRE/MOUNT REAR STROBE W/GUARD	\$725.00	\$0.00
0	1121098	(2) REAR LED BEACONS (USE W/WANDERING HOSE)	\$1,435.00	\$0.00
0	1121099	(2) REAR LED BEACONS (USE W/O WANDERING HOSE)	\$1,435.00	\$0.00
0	SPECIAL	REAR LED ARROWBOARD	\$2,670.00	\$0.00
0	SPECIAL	REAR BEACON / ARROWBOARD	\$2,270.00	\$0.00
0	SPECIAL	REAR STROBE / ARROWBOARD	\$2,250.00	\$0.00
0	1121121	REAR LED BEACON / LED ARROWBOARD	\$2,950.00	\$0.00
0	SPECIAL	REAR STROBE / LED ARROWBOARD	\$2,880.00	\$0.00
0	1117011	(2) REAR BUMPER MOUNTED STROBES (MUST SELECT ONE "INDVUDAL SWITCHES WORK LIGHT OPTION")	\$1,100.00	\$0.00
0	SPECIAL	(2) ALTERNATING FLASHING REAR LIGHTS (MUST SELECT ONE "INDVUDAL SWITCHES WORK LIGHT OPTION")	\$910.00	\$0.00
0	1121096	REAR LED BEACON / LED ARROWSTICK	\$2,815.00	\$0.00
0	SPECIAL	REAR STROBE / LED ARROWSTICK	\$2,565.00	\$0.00
0	SPECIAL	LED ARROWSTICK	\$2,215.00	\$0.00
0	1121086	(2) REAR LED BEACONS / LED ARROWSTICK (USE W/WANDERING HOSE)	\$3,720.00	\$0.00
0	1121087	(2) REAR LED BEACONS / LED ARROWSTICK (USE W/O WANDERING HOSE)	\$3,720.00	\$0.00
0	SPECIAL	(2) REAR STROBES / LED ARROWSTICK (USE W/WANDERING HOSE)	\$3,210.00	\$0.00
0	SPECIAL	(2) REAR STROBES / LED ARROWSTICK (USE W/O WANDERING HOSE)	\$3,210.00	\$0.00
0	1120887	REAR LED BEACON	\$930.00	\$0.00



MODEL: CROSSWIND SHARED POWER TIER 4F
EFFECTIVE DATE: 10/03/2016
SUPERCEDES ALL PREVIOUS PRICE LISTS
DEALER PRICE LIST (U.S. DOLLARS)
REV # 3 4/13/2017

QUANTITY	PART NUMBER	MODEL DESCRIPTION	2017 LIST PRICE	2017 EXTENDED
-----PAINT-----				
0	4811018	PAINT SWEEPER YELLOW RAL 1018	\$515.00	\$0.00
0	4811023	PAINT SWEEPER YELLOW RAL 1023	\$515.00	\$0.00
0	4811037	PAINT SWEEPER YELLOW RAL 1037	\$515.00	\$0.00
0	4813020	PAINT SWEEPER TRAFFIC RED RAL 3020	\$515.00	\$0.00
0	SPECIAL	PAINT SWEEPER OTHER RAL THAN ABOVE	\$1,265.00	\$0.00
0	SPECIAL	PAINT SWEEPER NON RAL COLOR	\$3,830.00	\$0.00
-----PM10 COMPLIANCE-----				
0	1120896	PM-10 WATER SYSTEM COMPATIBLE WITH FUNCTIONAL OR INDIVIDUAL WATER SYSTEM (NOT	\$2,990.00	\$0.00
0	1124212	PM-10 WATER SYSTEM USE WITH SS HOPPER (NOT COMPATIBLE WITH FUNCTIONAL OR INDIVIDUAL WATER SYSTEM)	\$2,990.00	\$0.00
0	1119000	PM-10 WATER SYSTEM USE WITH CENTERBROOM (NOT COMPATIBLE WITH FUNCTIONAL OR INDIVIDUAL WATER SYSTEM)	\$2,990.00	\$0.00
0	1124211	PM-10 WATER SYSTEM USE WITH CENTERBROOM AND SS HOPPER (NOT COMPATIBLE WITH FUNCTIONAL OR INDIVIDUAL WATER SYSTEM)	\$2,990.00	\$0.00
-----SAFETY-----				
0	1048643	SLOW MOVING VEHICLE SIGN	\$155.00	\$0.00
0	5007219	HYDRAULIC JACK, 5 TON	\$265.00	\$0.00
0	9306848	TRIANGLE REFLECTOR FLARES (3)	\$80.00	\$0.00
0	1095548	LEFT HAND SIDE CAMERA	\$585.00	\$0.00
-----SWEEP COMPONENTS-----				
0	SPECIAL	AIR SUPPLY HOSE	\$430.00	\$0.00
0	1119160	CENTERBROOM	\$4,790.00	\$0.00
0	1117457	FLOW BLOCKER	\$2,325.00	\$0.00
-----SWEEPER ENGINE-----				
0	SPECIAL	BATTERY DISCONNECT SWITCH	\$525.00	\$0.00
0	1120793	TURBO II PRECLEANER	\$490.00	\$0.00
0	SPECIAL	AUX ENGINE PRE-CLEANER	\$610.00	\$0.00
0	SPECIAL	1000 WATT BLOCK HEATER	\$450.00	\$0.00
0	6063004	ADDITIONAL IGNITION KEY	\$45.00	\$0.00
0	1121514	AUXILIARY HYDRAULIC PUMP USE WITHOUT IN-CAB HOPPER DUMP [SHARED POWER]	\$1,335.00	\$0.00
0	1121515	AUXILIARY HYDRAULIC PUMP USE WITH IN-CAB HOPPER DUMP [SHARED POWER]	\$1,335.00	\$0.00
-----TOOLS/TOOL BOX-----				
0	1036150	HYDRANT WRENCH	\$90.00	\$0.00
0	1053426	TOOL KIT	\$745.00	\$0.00
0	1057687	TOOL BOX W/TOOLS	\$720.00	\$0.00
-----WANDERING HOSE-----				
0	1119217	HYDRAULIC WANDERING HOSE	\$4,750.00	\$0.00
0	1120863	HYDRAULIC WANDERING HOSE (USE W/VARIABLE SPEED)	\$4,750.00	\$0.00
0	1059263	4 FT. ALUMINUM WANDERING HOSE EXTENSION - REAR MOUNT	\$760.00	\$0.00
0	1063656	(2) 4 FT. ALUMINUM WANDERING HOSE EXTENSION REAR MOUNT	\$1,535.00	\$0.00
-----WATER SYSTEM-----				
0	1032484	25' WATER FILL HOSE (ILO 16" 8")	\$195.00	\$0.00
0	1040094	QUICK DISCONNECT WATER FILL	\$510.00	\$0.00
0	1059209	HOPPER DELUGE	\$1,020.00	\$0.00
0	1088582	HOPPER WATER NOZZLES	\$585.00	\$0.00
0	1061652	ANTI SIPHON 2-1/2" AIR GAP (NOT COMPATIBLE W/EXTRA WATER TANKS)	\$185.00	\$0.00
0	SPECIAL	SPRAY NOZZLES FOR CENTERBROOM	\$525.00	\$0.00
0	1070059	AIR PURGE FOR WATER SYSTEM	\$380.00	\$0.00
0	1120809	LOW PRESSURE WASH DOWN (NOT COMPATIBLE WITH PM 10)	\$1,185.00	\$0.00
0	1122044	HIGH PRESSURE WASHDOWN (USE W/CENTERBROOM)	\$3,975.00	\$0.00
0	1122043	HIGH PRESSURE WASHDOWN	\$3,975.00	\$0.00
0	1100507	AIR PURGE FOR WATER SYSTEM (USE W/PM10)	\$390.00	\$0.00
-----WIRE MOUNT-----				
0	SPECIAL	WIRE/MOUNT REAR	\$400.00	\$0.00
0	1121740	WIRE/MOUNT RIGHT & LEFT REAR (USE W/WANDERING HOSE)	\$955.00	\$0.00
0	1121741	WIRE/MOUNT R&L REAR (USE W/OUT WANDERING HOSE)	\$955.00	\$0.00
0	SPECIAL	WIRE MOUNT R&L REAR BEACON (USE W/WANDERING HOSE)	\$1,255.00	\$0.00
0	SPECIAL	WIRE MOUNT R&L REAR BEACON (USE W/OUT WANDERING HOSE)	\$1,085.00	\$0.00



MODEL: CROSSWIND SHARED POWER TIER 4F
EFFECTIVE DATE: 10/03/2016
SUPERCEDES ALL PREVIOUS PRICE LISTS
DEALER PRICE LIST (U.S. DOLLARS)
REV # 3 4/13/2017

QUANTITY	PART NUMBER	MODEL DESCRIPTION	2017 LIST PRICE	2017 EXTENDED
---- INTERNATIONAL CHASSIS OPTIONS----				
0	1117228	2 1/2 LB. FIRE EXTINGUISHER	\$215.00	\$0.00
0	1091822	RADIO AM/FM/CD	\$900.00	\$0.00
0	1117229	5 LB. FIRE EXTINGUISHER	\$240.00	\$0.00
0	1070639	LED / STOP / TAIL / REAR TURN LIGHT	\$625.00	\$0.00
0	1111698	FRONT SPRAY BAR	\$560.00	\$0.00
0	1111756	FRONT SPRAY BAR (USE W/PM10)	\$560.00	\$0.00
0	1121177	CAB / (2) REAR LED BEACON (USE W/WANDERING HOSE	\$2,615.00	\$0.00
0	1121178	CAB / (2) REAR LED BEACON (USE W/ OUT WANDERING HOSE	\$2,615.00	\$0.00
0	1121891	WIRE/MOUNT CAB / REAR WITH LED ARROWBOARD	\$2,710.00	\$0.00
0	1121892	CAB / REAR LED BEACON WITH LED ARROWBOARD	\$3,870.00	\$0.00
0	1121896	CAB / REAR WIRE/MOUNT	\$955.00	\$0.00
0	1121897	CAB / REAR LED BEACON	\$1,875.00	\$0.00
----- M2 CHASSIS OPTIONS -----				
0	0704005	M2 PARTS BOOK	\$410.00	\$0.00
0	0704006	M2 OPERATOR BOOK	\$55.00	\$0.00
0	0704007	M2 SERVICE MANUAL	\$335.00	\$0.00
0	1063734	CAB PAINT	\$3,815.00	\$0.00
0	1070639	LED/STOP/TAILO/REAR TURN LIGHT	\$625.00	\$0.00
0	1071626	PAINT TRUCK RIMS	\$1,180.00	\$0.00
0	1075400	AM/FM/CD RADIO	\$900.00	\$0.00
0	1080756	LEFT HAND FENDER MOUNTED MIRROR	\$510.00	\$0.00
0	1109807	12" CONVEX MIRRORS	\$320.00	\$0.00
0	1081188	EXTRA KEY	\$45.00	\$0.00
0	1081745	(2) BOSTROM 905 VINYL MID-BACK	\$1,835.00	\$0.00
0	1081746	(1) BOSTROM 905 VINYL MID-BACK	\$900.00	\$0.00
0	1081747	(2) BOSTROM AIR 905 CLOTH HI-BACK	\$2,030.00	\$0.00
0	1081748	BOSTROM AIR 905 CLOTH HI-BACK	\$1,045.00	\$0.00
0	1081901	SPARE TIRE & WHEEL , BALANCED	\$1,255.00	\$0.00
0	1081909	SINGLE ARM REST - VINYL (ONLY W/AIR RIDE SEATS)	\$365.00	\$0.00
0	1081910	DUAL ARM REST - VINYL (ONLY W/AIR RIDE SEATS)	\$690.00	\$0.00
0	1081911	SINGLE ARM REST - CLOTH (ONLY W/AIR RIDE SEATS)	\$365.00	\$0.00
0	1081912	DUAL ARM REST - CLOTH (ONLY W/AIR RIDE SEATS)	\$690.00	\$0.00
0	1082931	AIR RESTRICTOR GUAGE	\$980.00	\$0.00
0	SPECIAL	WIRE/MOUNT CAB / REAR	\$1,020.00	\$0.00
0	SPECIAL	WIRE/MOUNT CAB / REAR BEACON	\$1,525.00	\$0.00
0	SPECIAL	STROBES CAB / REAR W/WIRE MOUNT	\$1,825.00	\$0.00
0	1111898	FRONT SPRAY BAR (NOT COMPATIBLE WITH THE STANDARD WATER SYSTEM)	\$560.00	\$0.00
0	1111756	FRONT SPRAY BAR (USE W/PM-10) (NOT COMPATIBLE WITH THE STANDARD WATER SYSTEM)	\$560.00	\$0.00
0	1090653	DUAL AIR HORN	\$1,580.00	\$0.00
0	1118356	2 1/2 LB. FIRE EXTINGUISHER	\$215.00	\$0.00
0	1118357	5 LB. FIRE EXTINGUISHER	\$230.00	\$0.00
0	SPECIAL	AUTO LUBE TRUCK/SWEEPER	\$7,350.00	\$0.00
0	1121736	CAB & (2) REAR LED BEACONS (USE W/ WANDERING HOSE)	\$2,035.00	\$0.00
0	1121737	CAB & (2) REAR LED BEACONS (USE W/ WANDERING HOSE & AIR HORN)	\$2,035.00	\$0.00
0	1121738	CAB & (2) REAR LED BEACONS (USE W/O WANDERING HOSE)	\$2,035.00	\$0.00
0	1121739	CAB & (2) REAR LED BEACONS (USE W/O WANDERING HOSE & W/O AIR HORN)	\$2,035.00	\$0.00
0	1121151	CAB / REAR LED STROBE / LED ARROWSTICK	\$3,605.00	\$0.00
0	1121152	CAB / REAR WIRE/MOUNT/ LED ARROWSTICK	\$3,435.00	\$0.00
0	1121162	WIRE/MOUNT CAB & REAR	\$955.00	\$0.00
0	1121163	WIRE/MOUNT CAB & REAR W/GUARD	\$1,415.00	\$0.00
0	1121164	LED BEACON CAB & REAR	\$2,325.00	\$0.00
0	SPECIAL	STROBE CAB & REAR WITH ARROWBOARD	\$2,880.00	\$0.00
0	SPECIAL	LED STROBE CAB/REAR	\$2,150.00	\$0.00
0	1121901	WIRE/MOUNT CAB / REAR W/LED ARROWBOARD	\$2,710.00	\$0.00
0	1121902	WIRE/MOUNT CAB / REAR W/ LED ARROWBOARD (USE W/AIR HORN)	\$2,710.00	\$0.00
0	1121903	CAB / REAR LED BEACON W/LED ARROWBOARD	\$3,870.00	\$0.00
0	1121904	CAB / REAR LED BEACON W/LED ARROWBOARD (USE W/AIR HORN)	\$3,870.00	\$0.00
----PETERBILT CHASSIS OPTIONS----				
0	1119463	FRONT SPRAY BAR (NOT COMPATIBLE WITH THE STANDARD WATER SYSTEM)	\$560.00	\$0.00
0	1119464	FRONT SPRAY BAR (USE W/PM-10) (NOT COMPATIBLE WITH THE STANDARD WATER SYSTEM)	\$560.00	\$0.00
0	1120883	17" WORK PLATFORM (NOT COMPATIBLE W/EXTRA WATER TANK)	\$3,250.00	\$0.00
0	1120869	CAB & (2) REAR STROBES (USE W/ WANDERING HOSE)	\$2,340.00	\$0.00
0	1120870	CAB & (2) REAR STROBES (USE W/O WANDERING HOSE)	\$2,340.00	\$0.00
0	1121577	EXTRA KEY	\$115.00	\$0.00
0	1122155	LED STOP, TAIL, TURN LIGHTS	\$625.00	\$0.00
0	1123158	2 1/2 LB. FIRE EXTINGUISHER	\$215.00	\$0.00
0	1123159	5 LB. FIRE EXTINGUISHER	\$245.00	\$0.00



MODEL: CROSSWIND SHARED POWER TIER 4F
EFFECTIVE DATE: 10/03/2016
SUPERCEDES ALL PREVIOUS PRICE LISTS
DEALER PRICE LIST (U.S. DOLLARS)
REV # 3 4/13/2017

QUANTITY	PART NUMBER	MODEL DESCRIPTION	2017 LIST PRICE	2017 EXTENDED
---AUTOCAR XPERT CHASSIS OPTIONS---				
0	SPECIAL	2014 AUTOCAR SERVICE MANUAL 2013 EMISSIONS - CD	\$675.00	\$0.00
0	1111468	LED/STOP/TURN/TAIL LIGHTS	\$625.00	\$0.00
0	SPECIAL	BATTERY DISCONNECT	\$1,315.00	\$0.00
0	SPECIAL	DUAL UNDERCAB AIR HORN	\$1,310.00	\$0.00
0	SPECIAL	AUTO AIR DRAIN VALVE	\$820.00	\$0.00
0	1107238	ISRI HT914 HIGH BACK, AIR RIDE, RIGHT HAND	\$2,100.00	\$0.00
0	1107239	ISRI HT914 HIGH BACK, AIR RIDE, LEFT HAND	\$2,100.00	\$0.00
0	SPECIAL	IN CAB AIR FILTER RESTRICTION INDICATOR	\$550.00	\$0.00
0	SPECIAL	DAYTIME RUNNING LIGHTS	\$145.00	\$0.00
0	1121194	CAB / (2) REAR LED BEACON / ARROWSTICK (USE WANDERING HOSE)	\$3,835.00	\$0.00
0	1121195	CAB / (2) REAR LED BEACON / ARROWSTICK (USE W/O WANDERING HOSE)	\$3,835.00	\$0.00
0	1121172	CAB / (2) REAR LED BEACON (USE WANDERING HOSE)	\$2,615.00	\$0.00
0	1121173	CAB / (2) REAR LED BEACON (USE W/O WANDERING HOSE)	\$2,615.00	\$0.00
0	1121894	CAB / REAR LED BEACON / ARROWSTICK	\$3,425.00	\$0.00
0	SPECIAL	WIRE / MOUNT - CAB/FRONT ; HOPPER/REAR	\$985.00	\$0.00
0	SPECIAL	WIRE / MOUNT - CAB/FRONT ; HOPPER/REAR WITH GUARD	\$1,385.00	\$0.00
0	SPECIAL	BEACONS CAB/FRONT ; HOPPER/REAR	\$1,525.00	\$0.00
0	SPECIAL	STROBES CAB/FRONT ; HOPPER/REAR	\$1,300.00	\$0.00
0	SPECIAL	LED STROBE CAB/FRONT ; HOPPER/REAR	\$2,065.00	\$0.00
0	1111697	FRONT SPRAY BAR (NOT COMPATIBLE WITH THE STANDARD WATER SYSTEM)	\$560.00	\$0.00
0	1111742	FRONT SPRAY BAR (USE W/PM-10) (NOT COMPATIBLE WITH THE STANDARD WATER SYSTEM)	\$560.00	\$0.00
0	SPECIAL	BEACON CAB/FRONT ; (2) HOPPER/REAR BEACONS WITH LED ARROWSTICK (USE WANDERING HOSE)	\$3,545.00	\$0.00
0	SPECIAL	BEACON CAB/FRONT ; (2) HOPPER/REAR BEACONS WITH LED ARROWSTICK (USE W/O WANDERING HOSE)	\$3,545.00	\$0.00
0	SPECIAL	STROBE CAB/FRONT ; (2) HOPPER/REAR STROBES WITH LED ARROWSTICK (USE W/WANDERING HOSE)	\$4,565.00	\$0.00
0	SPECIAL	STROBE CAB/FRONT ; (2) HOPPER/REAR STROBES WITH LED ARROWSTICK (USE W/O WANDERING HOSE)	\$4,565.00	\$0.00
0	SPECIAL	AUTO LUBE TRUCK/SWEEPER	\$7,350.00	\$0.00
0	1108945	AM/FM RADIO WITH CD	\$900.00	\$0.00
0	SPECIAL	EXTRA KEY	\$120.00	\$0.00
0	1120374	2 1/2 LB. FIRE EXTINGUISHER	\$215.00	\$0.00
0	1120375	5 LB. FIRE EXTINGUISHER	\$245.00	\$0.00
0	SPECIAL	PAINT OUTSIDE CAB	\$6,105.00	\$0.00
0	SPECIAL	PAINT WHEEL RIMS	\$1,165.00	\$0.00
0	SPECIAL	RAIN CAP EXHAUST	\$390.00	\$0.00
0	SPECIAL	SPARE TIRE/WHEEL	\$1,330.00	\$0.00
0	1112945	MAGNET W/TOOL BOX	\$11,660.00	\$0.00
0	1112946	MAGNET W/O TOOL BOX	\$10,410.00	\$0.00
0	1107537	17" WORK PLATFORM (NOT COMPATIBLE W/EXTRA WATER TANK)	\$3,250.00	\$0.00
0	SPECIAL	(1) EXTRA 140 GALLON WATER TANK (TOP FILL) (NOT COMPATIBLE W/WORK PLATFORM)	\$6,520.00	\$0.00
0	SPECIAL	(1) EXTRA 140 GALLON WATER TANK (BOTTOM FILL) (NOT COMPATIBLE W/WORK PLATFORM)	\$6,520.00	\$0.00
0	SPECIAL	(1) EXTRA 360 GALLON WATER TANK (NOT COMPATIBLE W/WORK PLATFORM)	\$7,865.00	\$0.00
0	1121206	WIRE/MOUNT CAB & REAR	\$955.00	\$0.00
0	1121207	WIRE/MOUNT CAB & REAR W/GUARD	\$1,415.00	\$0.00
0	1121208	LED STROBE CAB & REAR	\$2,325.00	\$0.00
0	1121210	WIRE/MOUNT CAB & REAR WITH LED ARROWBOARD	\$3,435.00	\$0.00
0	1121211	LED STROBE CAB/REAR WITH ARROWBOARD	\$3,605.00	\$0.00
0	SPECIAL	BEACON CAB & REAR WITH LED ARROWBOARD	\$3,800.00	\$0.00
0	SPECIAL	STROBE CAB & REAR WITH LED ARROWBOARD	\$4,160.00	\$0.00
0	SPECIAL	LED STROBE CAB/REAR WITH LED ARROWBOARD	\$4,795.00	\$0.00



MODEL: CROSSWIND SHARED POWER TIER 4F
EFFECTIVE DATE: 10/03/2016
SUPERCEDES ALL PREVIOUS PRICE LISTS
DEALER PRICE LIST (U.S. DOLLARS)
REV # 3 4/13/2017

QUANTITY	PART NUMBER	MODEL DESCRIPTION	2017 LIST PRICE	2017 EXTENDED
----------	-------------	-------------------	-----------------	---------------

-----WARRANTY-----				
0	EW-AIR-NA-2PL	CROSSWIND 2ND YEAR PARTS/LABOR	\$2,630.00	\$0.00
0	EW-AIR-NA-3PL	CROSSWIND 3RD YEAR PARTS/LABOR	\$4,000.00	\$0.00
0	EW-AIR-NA-4PL	CROSSWIND 4TH YEAR PARTS/LABOR	\$6,105.00	\$0.00
0	EW-AIR-NA-5PL	CROSSWIND 5TH YEAR PARTS/LABOR	\$8,315.00	\$0.00

FREIGHT RATES				
0	FRT-124-001	SELF SHIPPING DOCK CHARGE	\$595.00	\$0.00
0	FRT-124-002	FREIGHT-IL,WI,IA,IN,MI,MN,KY	\$1,310.00	\$0.00
0	FRT-124-003	FREIGHT-TN,WV,PA,NY	\$2,850.00	\$0.00
0	FRT-124-004	FREIGHT-NH,VT,ME	\$2,844.00	\$0.00
0	FRT-124-005	FREIGHT-NEW YORK CITY	\$3,288.00	\$0.00
0	FRT-124-006	FREIGHT-ND,SD,NE,OK,KS,AR,AL,MO	\$2,715.00	\$0.00
0	FRT-124-007	FREIGHT-AZ,UT	\$5,390.00	\$0.00
0	FRT-124-008	FREIGHT-CA,NV,ID,OR,WA	\$6,355.00	\$0.00
0	FRT-124-009	FREIGHT-CHICAGO/MILWAUKEE	\$900.00	\$0.00
0	FRT-124-010	FREIGHT - FL,LA,TX,NM,CO,WY,MT	\$4,145.00	\$0.00
0	FRT-124-011	FREIGHT- OH,ST,LOUIS METRO	\$1,530.00	\$0.00
0	FRT-124-012	FREIGHT- MS,GA,SC,NC,VA,MD	\$3,130.00	\$0.00
0	FRT-124-013	FREIGHT - RI,DE,CT,NJ,MA	\$2,740.00	\$0.00
0	FRT-124-014	FREIGHT - LAREDO, TX	\$6,700.00	\$0.00
0	FRT-124-015	SPECIALIZED TRANSPORT EQUIPMENT	\$1,030.00	\$0.00

SUB TOTAL	\$2,660.00
-----------	------------

-----DISCOUNTS-----				
0	DISC-124-ADDL	ADDITIONAL DISCOUNT	\$0.00	\$0.00
0	DISC-124-PROMO	PROMO DISCOUNT	\$0.00	\$0.00

SPECIAL RFQ OPTIONS / OTHER DESCRIPTIONS

GRAND TOTAL	\$2,660.00
-------------	------------



MODEL: CROSSWIND SHARED POWER TIER 4F
EFFECTIVE DATE: 10/03/2016
SUPERCEDES ALL PREVIOUS PRICE LISTS
DEALER PRICE LIST (U.S. DOLLARS)
REV # 3 4/13/2017

Purchase Order #
Order Date:
Delivery Date Requirement If Any:

Without **MEMORY**
SWEEP

Ship To Address:
State Penalty Clause If Applicable:

QUANTITY	PART NUMBER	MODEL DESCRIPTION	2017 LIST PRICE	2017 EXTENDED
ECOINFUSED TIER 4F ENGINES				

0	1118453	CROSSWIND - DUAL TIER 4F 74HP - AUTOCAR No MemorySweep®; Tier 4F emissions, John Deere 4045, Turbocharged diesel engine, 8.0 cu. Yd. Hopper, right and left side brooms, sweeper is powder coated from powder coatings chart 2003/N with powder coated gray undercarriage and includes the standard features listed below.	\$123,125	\$0.00
0	1120745	CROSSWIND - DUAL TIER 4F 74HP - M2 No MemorySweep®; Tier 4F emissions, John Deere 4045, Turbocharged diesel engine, 8.0 cu. Yd. Hopper, right and left side brooms, sweeper is powder coated from powder coatings chart 2003/N with powder coated gray undercarriage and includes the standard features listed below.	\$123,125	\$0.00
0	1120890	CROSSWIND - DUAL TIER 4F 74HP - PETERBILT No MemorySweep®; Tier 4F emissions, John Deere 4045, Turbocharged diesel engine, 8.0 cu. Yd. Hopper, right and left side brooms, sweeper is powder coated from powder coatings chart 2003/N with powder coated gray undercarriage and includes the standard features listed below.	\$123,125	\$0.00
0	1120891	CROSSWIND - DUAL TIER 4F 74HP - IH No MemorySweep®; Tier 4F emissions, John Deere 4045, Turbocharged diesel engine, 8.0 cu. Yd. Hopper, right and left side brooms, sweeper is powder coated from powder coatings chart 2003/N with powder coated gray undercarriage and includes the standard features listed below.	\$123,125	\$0.00

CHASSIS

CHASSIS FOR SHARED POWER
*** MAY HAVE EXTENDED LEAD TIME, PLEASE CONTACT INSIDE SALES FOR MORE INFORMATION***

0	1124757	2018 AUTOCAR XPERT 2017E (NON STOCKED CHASSIS)	\$128,750	\$0.00
0	SPECIAL	CANADIAN COMPLIANCE AND DAYTIME RUNNING LIGHTS FOR AUTOCAR CHASSIS	\$710	\$0.00
0	1119154	2016 M2 DUAL STEER (2013 EMISSIONS) SHARED POWER 74HP	\$98,625	\$0.00
0	1124555	2018 PETERBILT RIGHT HAND STEER (NON STOCKED CHASSIS) SINGLE SPEED REAR AXLE	\$110,000	\$0.00
0	1124556	2018 PETERBILT DUAL STEER (NON STOCKED CHASSIS) SINGLE SPEED REAR AXLE	\$126,875	\$0.00
0	1124546	2018 IH DUAL STEER (NON STOCKED CHASSIS)	\$102,060	\$0.00

CHASSIS MOUNTING CHARGE

0	1122038	M2 CHASSIS - CHASSIS ALTERATIONS	\$2,135	\$0.00
0	SPECIAL	AUTOCAR XPERT 164" WB - CHASSIS ALTERATIONS 74 & 115 HP	\$2,135	\$0.00
0	SPECIAL	PETERBILT CHASSIS - CHASSIS ALTERATIONS	\$2,135	\$0.00
0	SPECIAL	IH CHASSIS - CHASSIS ALTERATIONS	\$2,135	\$0.00
0	SPECIAL	CUSTOMER SUPPLIED CHASSIS ALTERATIONS	CONTACT INSIDE SALES	\$0.00
0	SPECIAL	CUSTOMER SUPPLIED HANDLING CHARGE	\$2,845	\$0.00

NOTE: Customer Supplied Chassis requires both the Chassis Alterations and the Handling Charge

1	4820001	PAINT CAB STANDARD WHITE	N/C	\$0.00
1	4810001	PAINT SWEEPER STANDARD WHITE	N/C	\$0.00

APPLICATION-SPECIFIC PACKAGES

0	SPECIAL	CROSSWIND DUAL FSX PACKAGE Equipped with FSX pickup head I/O the standard Crosswind pickup head, 11" diameter suction hose and polypropylene side broom segments.	CONTACT INSIDE SALES	\$0.00
0	SPECIAL	CROSSWIND DUAL GRS PACKAGE Equipped with hydraulic pump off system and fan Flow Blocker to aid in fast unloading of glycol.	\$11,410	\$0.00

NOTE: A BODY includes the cost of Elgin standard white finish paint. It does not however, include the price of the chassis.

NOTE: The chassis being supplied by a customer or dealer must comply completely with all Elgin requirements or the chassis will be modified at dealer's expense.

NOTE: For cost of sweeper mounted on any other chassis, consult factory.

NOTE: One year warranty on all Elgin supplied parts and labor. Consult your Elgin dealer for full warranty details.



MODEL: CROSSWIND SHARED POWER TIER 4F
EFFECTIVE DATE: 10/03/2016
SUPERCEDES ALL PREVIOUS PRICE LISTS
DEALER PRICE LIST (U.S. DOLLARS)
REV # 3 4/13/2017

QUANTITY	PART NUMBER	MODEL DESCRIPTION	2017 LIST PRICE	2017 EXTENDED
STANDARD FEATURES				
1	0702253	CROSSWIND SHARED POWER 74HP PARTS MANUAL	STANDARD	\$0.00
1	0701674	CROSSWIND SHARED POWER 74HP OPERATORS MANUAL	STANDARD	\$0.00
1	0704046	JOHN DEERE OPERATORS	STANDARD	\$0.00
1	0704047	JOHN DEERE PARTS	STANDARD	\$0.00
1	0730166	BROOM MEASUREMENT RULER	STANDARD	\$0.00
1	1032481	16' 8" WATER FILL HOSE	STANDARD	\$0.00
1	0701705	MACHINE DELIVERY PACKET	STANDARD	\$0.00
1	0702020	ELGIN SAFETY MANUAL	STANDARD	\$0.00

Patented Shared Power System
Alternator, 95 amp
Auto Shutdown, Aux. Engine
Backup Alarm, electric
Blower, HARDOX®500 steel with linatex lined housing
Brooms, hydraulic rotation
Brooms, Dual
Camera, rear mounted
Console, w/rocker switches for all sweep functions, with full gauge package including tachometer, engine hour meter, oil pressure indicator, coolant temperature, voltmeter and fuel lever indicator, water level gauge and warning lights for hopper "up", hopper rear door "open" and hopper "full", with auxiliary engine, RPM control, side broom down pressure controls and automotive style blade fuses
Doors, access fiberglass doors provide easy service and maintenance on auxiliary engine, hydraulic and electrical system
Electronic Actuated Throttle, sweep resume/sweep transport/reverse pick-up
Fuel Water Separator on Aux Engine

Hopper rear door, hydraulically opened/closed and locked/unlocked with external manual controls.
Hose, hydrant fill, 16'8" (5080 mm) with coupling
LED Clearance Lights
Lights; rear clearance and rear identification
Manuals, operator and parts
Mirrors, West Coast type with 8" convex inserts, one each side
Pick-up head, hydraulically operated, 14" (355 mm) outside diameter pressure hose, 12-3/4" (324mm) inside diameter
suction hose with quick disconnect on suction side
Water system; one (1) rocker switch with HI / LOW setting, with manual valves for water control
Spray nozzles, sixteen (16), seven (7) in the pick-up head, three (3) in the suction nozzle, three (3) at each side broom
Side Broom Outer Position Stop
Trans Oil Cooler
Vacuum enhancer, external manually operated
Water tank, molded polyethylene, 240 gallons (907L)
Water pre-filter, hydrant fill hose

STEP #2 SELECT PRODUCT ENHANCEMENTS

---SIDE BROOM OPTIONS---

0	1121341	LEFT HAND SIDEBROOM TILT W/O IN-CAB DISPLAY	\$925.00	\$0.00
0	1121342	RIGHT HAND SIDEBROOM TILT W/O IN-CAB DISPLAY	\$925.00	\$0.00

ALL WORK & FLOOD LIGHTS ARE EACH CONTROLLED USING INDIVIDUAL ROCKER SWITCHES

NOTE: Side Broom Lights are NOT STANDARD

0	SPECIAL	INDIVIDUAL SWITCHES FOR DUAL SIDEBROOM LIGHTS	\$615.00	\$0.00
0	SPECIAL	INDIVIDUAL SWITCHES FOR DUAL REAR FLOOD LIGHTS	\$640.00	\$0.00
0	SPECIAL	INDIVIDUAL SWITCHES FOR DUAL SIDEBROOM & REAR FLOOD LIGHTS	\$1,250.00	\$0.00
0	1120822	INDIVIDUAL SWITCHES FOR DUAL SIDEBROOM LIGHTS-LED	\$755.00	\$0.00
0	1120823	INDIVIDUAL SWITCHES FOR RIGHT HAND SIDEBROOM LIGHT-LED	\$695.00	\$0.00
0	1120824	INDIVIDUAL SWITCHES FOR DUAL REAR FLOOD LIGHTS-LED	\$865.00	\$0.00
0	1120825	INDIVIDUAL SWITCHES FOR DUAL SIDEBROOM & REAR FLOOD LTS-LED	\$1,615.00	\$0.00

---WATER SYSTEM (CHOOSE UP TO ONE)---

0	1110823	FUNCTIONAL CONTROL OF WATER SYSTEM	\$735.00	\$0.00
FUNCTIONAL CONTROL OF WATER SYSTEM dispenses water with the use of the sweeper function rocker switch. Not compatible with Individual control water system. Not compatible with PM-10 water system.				

OR

0	1113730	***INDIVIDUAL SWITCHES FOR WATER SYSTEM CONTROL (NOT COMPATIBLE WITH PM10)	\$1,355.00	\$0.00
---	---------	--	------------	--------

-----SIDE BROOMS-----

0	1112947	DUAL SIDE BROOM SCRUBBING POSITION	\$1,650.00	\$0.00
SIDE BROOM SCRUBBING POSITION provides additional switch on console to allow the side brooms to sweep inboard in front of the pickup head in the scrubbing position.				

-----SWEEPER OPTIONS-----

0	1119215	VACUUM ENHANCER IN-CAB CONTROL WITHOUT DISPLAY	\$485.00	\$0.00
---	---------	--	----------	--------

-----HOPPER OPTIONS-----

0	1119059	IN-CAB HOPPER DUMP	\$825.00	\$0.00
---	---------	--------------------	----------	--------



MODEL: CROSSWIND SHARED POWER TIER 4F
EFFECTIVE DATE: 10/03/2016
SUPERCEDES ALL PREVIOUS PRICE LISTS
DEALER PRICE LIST (U.S. DOLLARS)
REV # 3 4/13/2017

QUANTITY	PART NUMBER	MODEL DESCRIPTION	2017 LIST PRICE	2017 EXTENDED
STEP #3 SELECT OPTIONS/ACCESSORIES				
-----ALARMS-----				
0	SPECIAL	BACKUP ALARM, SMART	\$425.00	\$0.00
-----AUTO LUBE-----				
0	1120877	AUTO LUBE SWEEPER ONLY	\$4,290.00	\$0.00
-----BROOMS-----				
0	1078904	DUAL POLY BROOMS	\$220.00	\$0.00
-----DECALS-----				
1	1090150	RED LOGO/CROSSWIND	\$0.00	\$0.00
0	1090153	WHITE LOGO/CROSSWIND	\$0.00	\$0.00
0	1122929	SHIP DECALS AND SWOOSH LOOSE IN HOPPER	\$0.00	\$0.00
-----GAUGES-----				
0	1061886	HYDRAULIC OIL LEVEL GAUGE W/THERMOMETER	\$185.00	\$0.00
-----HOPPER OPTIONS-----				
0	1085864	RIGHT HAND INSPECTION DOOR	\$435.00	\$0.00
0	1085882	LEFT HAND INSPECTION DOOR	\$435.00	\$0.00
0	1117147	STAINLESS STEEL RIGHT HAND INSPECTION DOOR	\$460.00	\$0.00
0	1117148	STAINLESS STEEL LEFT HAND INSPECTION DOOR	\$460.00	\$0.00
0	1085883	RIGHT HAND INSPECTION DOOR & STEP	\$775.00	\$0.00
0	1085884	LEFT HAND INSPECTION DOOR & STEP	\$775.00	\$0.00
0	1085887	6" HOPPER DRAIN	\$810.00	\$0.00
0	1071234	STAINLESS STEEL HOPPER SCREEN	\$1,545.00	\$0.00
0	1101937	STAINLESS STEEL RIGHT HAND INSPECTION DOOR & STEP	\$795.00	\$0.00
0	1101938	STAINLESS STEEL LEFT HAND INSPECTION DOOR & STEP	\$795.00	\$0.00
0	1119271	STAINLESS STEEL HOPPER DOOR WITH HOPPER DELUGE	\$1,020.00	\$0.00
-----LIFELINER HOPPER-----				
0	1092227	LIFELINER HOPPER SYSTEM W/WARRANTY	\$7,895.00	\$0.00
0	1122472	STAINLESS STEEL- HOPPER W/WARRANTY	\$16,225.00	\$0.00
0	1122416	STAINLESS STEEL- HOPPER W/W" HOPPER DRAIN /WARRANTY	\$17,420.00	\$0.00
-----MANUALS-----				
0	702253	CROSSWIND SHARED POWER 74HP PARTS MANUAL	\$100.00	\$0.00
0	701674	CROSSWIND SHARED POWER 74HP OPERATORS MANUAL	\$55.00	\$0.00
0	702485	CROSSWIND SHARED POWER 74HP SERVICE MANUAL	\$95.00	\$0.00
0	0704046	JOHN DEERE OPERATORS	\$55.00	\$0.00
0	0704047	JOHN DEERE PARTS	\$100.00	\$0.00
0	0704048	JOHN DEERE SERVICE	\$190.00	\$0.00
-----LIGHTING-----				
0	1121132	WIRE/MOUNT REAR	\$410.00	\$0.00
0	1121133	WIRE/MOUNT REAR W/GUARD	\$640.00	\$0.00
0	SPECIAL	WIRE/MOUNT REAR BEACON W/GUARD	\$640.00	\$0.00
0	SPECIAL	WIRE/MOUNT REAR STROBE W/GUARD	\$725.00	\$0.00
0	1121098	(2) REAR LED BEACONS (USE W/WANDERING HOSE)	\$1,435.00	\$0.00
0	1121099	(2) REAR LED BEACONS (USE W/O WANDERING HOSE)	\$1,435.00	\$0.00
0	SPECIAL	REAR LED ARROWBOARD	\$2,670.00	\$0.00
0	SPECIAL	REAR BEACON / ARROWBOARD	\$2,270.00	\$0.00
0	SPECIAL	REAR STROBE / ARROWBOARD	\$2,250.00	\$0.00
0	1121121	REAR LED BEACON / LED ARROWBOARD	\$2,950.00	\$0.00
0	SPECIAL	REAR STROBE / LED ARROWBOARD	\$2,880.00	\$0.00
0	1117011	(2) REAR BUMPER MOUNTED STROBES SELECT ONE "INDIVIDUAL SWITCHES WORK LIGHT OPTION" (MUST (2) ALTERNATING FLASHING REAR LIGHTS (MUST SELECT ONE INDIVIDUAL SWITCHES WORK LIGHT OPTION)	\$1,100.00	\$0.00
0	SPECIAL	REAR LED BEACON / LED ARROWSTICK	\$2,815.00	\$0.00
0	SPECIAL	REAR STROBE / LED ARROWSTICK	\$2,565.00	\$0.00
0	SPECIAL	LED ARROWSTICK	\$2,215.00	\$0.00
0	1121066	(2) REAR LED BEACONS / LED ARROWSTICK (USE W/WANDERING HOSE)	\$3,720.00	\$0.00
0	1121067	(2) REAR LED BEACONS / LED ARROWSTICK (USE W/O WANDERING HOSE)	\$3,720.00	\$0.00
0	SPECIAL	(2) REAR STROBES / LED ARROWSTICK (USE W/WANDERING HOSE)	\$3,210.00	\$0.00
0	SPECIAL	(2) REAR STROBES / LED ARROWSTICK (USE W/O WANDERING HOSE)	\$3,210.00	\$0.00
0	1120887	REAR LED BEACON	\$930.00	\$0.00
-----PAINT-----				
0	4811018	PAINT SWEEPER YELLOW RAL 1018	\$515.00	\$0.00
0	4811023	PAINT SWEEPER YELLOW RAL 1023	\$515.00	\$0.00
0	4811037	PAINT SWEEPER YELLOW RAL 1037	\$515.00	\$0.00
0	4813020	PAINT SWEEPER TRAFFIC RED 3020	\$515.00	\$0.00
0	SPECIAL	PAINT SWEEPER OTHER RAL THAN ABOVE	\$1,265.00	\$0.00
0	SPECIAL	PAINT SWEEPER NON RAL COLOR	\$3,830.00	\$0.00



MODEL: CROSSWIND SHARED POWER TIER 4F
EFFECTIVE DATE: 10/03/2016
SUPERCEDES ALL PREVIOUS PRICE LISTS
DEALER PRICE LIST (U.S. DOLLARS)

REV # 3 4/13/2017

QUANTITY	PART NUMBER	MODEL DESCRIPTION	2017 LIST PRICE	2017 EXTENDED
----------	-------------	-------------------	-----------------	---------------

-----PM10 COMPLIANCE-----

0	1120896	PM-10 WATER SYSTEM (NOT COMPATIBLE WITH FUNCTIONAL OR INDIVIDUAL WATER SYSTEM)	\$2,990.00	\$0.00
0	1124212	PM-10 WATER SYSTEM USE WITH SS HOPPER (NOT COMPATIBLE WITH FUNCTIONAL OR INDIVIDUAL WATER SYSTEM)	\$2,990.00	\$0.00
0	1119000	PM-10 WATER SYSTEM USE WITH CENTERBROOM (NOT COMPATIBLE WITH FUNCTIONAL OR INDIVIDUAL WATER SYSTEM)	\$2,990.00	\$0.00
0	1124211	PM-10 WATER SYSTEM USE WITH CENTERBROOM AND SS HOPPER (NOT COMPATIBLE WITH FUNCTIONAL OR INDIVIDUAL WATER SYSTEM)	\$2,990.00	\$0.00

-----SAFETY-----

0	1048643	SLOW MOVING VEHICLE SIGN	\$155.00	\$0.00
0	5007219	HYDRAULIC JACK, 5 TON	\$265.00	\$0.00
0	9306848	TRIANGLE REFLECTOR FLARES (3)	\$80.00	\$0.00
0	1095548	LEFT HAND SIDE CAMERA	\$585.00	\$0.00

-----SWEEP COMPONENTS-----

0	SPECIAL	AIR SUPPLY HOSE	\$430.00	\$0.00
0	1119160	CENTERBROOM	\$4,790.00	\$0.00
0	1117457	FLOW BLOCKER	\$2,325.00	\$0.00

-----SWEEPER ENGINE-----

0	SPECIAL	BATTERY DISCONNECT SWITCH	\$525.00	\$0.00
0	1120793	TURBO II PRECLEANER	\$490.00	\$0.00
0	SPECIAL	AUX ENGINE PRE-CLEANER	\$610.00	\$0.00
0	SPECIAL	1000 WATT BLOCK HEATER	\$450.00	\$0.00
0	6063004	ADDITIONAL IGNITION KEY	\$45.00	\$0.00
0	1121515	AUXILIARY HYDRAULIC PUMP USE WITH IN-CAB HOPPER DUMP [SHARED POWER]	\$1,335.00	\$0.00
0	1121514	AUXILIARY HYDRAULIC PUMP USE WITHOUT IN-CAB HOPPER DUMP [SHARED POWER]	\$1,335.00	\$0.00

-----TOOLS/TOOL BOX-----

0	1036190	HYDRANT WRENCH	\$90.00	\$0.00
0	1053426	TOOL KIT	\$745.00	\$0.00
0	1057687	TOOL BOX W/TOOLS	\$720.00	\$0.00

-----WANDERING HOSE-----

0	1119217	HYDRAULIC WANDERING HOSE	\$4,750.00	\$0.00
0	1059263	4 FT. ALUMINUM WANDERING HOSE EXTENSION - REAR MOUNT	\$760.00	\$0.00
0	1063656	(2) 4 FT. ALUMINUM WANDERING HOSE EXTENSION REAR MOUNT	\$1,535.00	\$0.00

-----WATER SYSTEM-----

0	1032484	25' WATER FILL HOSE (ILO 16" 8")	\$195.00	\$0.00
0	1040094	QUICK DISCONNECT WATER FILL	\$510.00	\$0.00
0	1059209	HOPPER DELUGE	\$1,020.00	\$0.00
0	1088582	HOPPER WATER NOZZLES	\$565.00	\$0.00
0	1061652	ANTI SIPHON 2-1/2" AIR GAP (NOT COMPATIBLE W/EXTRA WATER TANKS)	\$185.00	\$0.00
0	SPECIAL	SPRAY NOZZLES FOR CENTERBROOM	\$525.00	\$0.00
0	1070059	AIR PURGE FOR WATER SYSTEM	\$380.00	\$0.00
0	1120809	LOW PRESSURE WASH DOWN (NOT COMPATIBLE WITH PM10)	\$1,185.00	\$0.00
0	1122043	HIGH PRESSURE WASHDOWN (USE WITH CENTERBROOM)	\$3,975.00	\$0.00
0	1122044	HIGH PRESSURE WASHDOWN	\$3,975.00	\$0.00
0	1100507	AIR PURGE FOR WATER SYSTEM (USE W/PM10)	\$390.00	\$0.00

-----WIRE MOUNT-----

0	SPECIAL	WIRE/MOUNT REAR	\$400.00	\$0.00
0	1121740	WIRE/MOUNT R&L REAR W/GUARD (USE W/WANDERING HOSE)	\$955.00	\$0.00
0	1121741	WIRE/MOUNT R&L REAR W/GUARD (USE W/OUT WANDERING HOSE)	\$955.00	\$0.00
0	SPECIAL	WIRE MOUNT R&L REAR BEACON (USE W/WANDERING HOSE)	\$1,255.00	\$0.00
0	SPECIAL	WIRE MOUNT R&L REAR BEACON (USE W/OUT WANDERING HOSE)	\$1,085.00	\$0.00

-----INTERNATIONAL CHASSIS OPTIONS-----

0	1091822	RADIO AM/FM/CD	\$900.00	\$0.00
0	1117229	5 LB. FIRE EXTINGUISHER	\$240.00	\$0.00
0	1070639	LED / STOP / TAIL / REAR TURN LIGHT	\$625.00	\$0.00
0	1111698	FRONT SPRAY BAR	\$560.00	\$0.00
0	1111756	FRONT SPRAY BAR (USE W/PM10)	\$560.00	\$0.00
0	1121177	CAB / (2) REAR LED BEACON (USE W/WANDERING HOSE)	\$2,615.00	\$0.00
0	1121178	CAB / (2) REAR LED BEACON (USE W/OUT WANDERING HOSE)	\$2,615.00	\$0.00

-----PETERBILT CHASSIS OPTIONS-----

0	1119463	FRONT SPRAY BAR (NOT COMPATIBLE WITH THE STANDARD WATER SYSTEM)	\$560.00	\$0.00
0	1119464	FRONT SPRAY BAR (USE W/PM-10) (NOT COMPATIBLE WITH THE STANDARD WATER SYSTEM)	\$560.00	\$0.00
0	1120883	17" WORK PLATFORM (NOT COMPATIBLE W/EXTRA WATER TANK)	\$3,250.00	\$0.00
0	1120869	CAB & (2) REAR STROBES (USE W/ WANDERING HOSE)	\$2,340.00	\$0.00
0	1120870	CAB & (2) REAR STROBES (USE W/O WANDERING HOSE)	\$2,340.00	\$0.00
0	1121577	EXTRA KEY	\$115.00	\$0.00
0	1122155	LED STOP, TAIL, TURN LIGHTS	\$625.00	\$0.00
0	1123159	5 LB. FIRE EXTINGUISHER	\$245.00	\$0.00



MODEL: CROSSWIND SHARED POWER TIER 4F
EFFECTIVE DATE: 10/03/2016
SUPERCEDES ALL PREVIOUS PRICE LISTS
DEALER PRICE LIST (U.S. DOLLARS)
REV # 3 4/13/2017

QUANTITY	PART NUMBER	MODEL DESCRIPTION	2017 LIST PRICE	2017 EXTENDED
----------	-------------	-------------------	-----------------	---------------

----- M2 CHASSIS OPTIONS -----				
0	0704005	M2 PARTS BOOK	\$410.00	\$0.00
0	0704006	M2 OPERATOR BOOK	\$55.00	\$0.00
0	0704007	M2 SERVICE MANUAL	\$335.00	\$0.00
0	1063734	CAB PAINT	\$3,815.00	\$0.00
0	1070639	LED/STOP/TAI/REAR TURN LIGHT	\$625.00	\$0.00
0	1071626	PAINT TRUCK RIMS	\$1,180.00	\$0.00
0	1075400	AM/FM/CD RADIO	\$900.00	\$0.00
0	1080756	LEFT HAND FENDER MOUNTED MIRROR	\$510.00	\$0.00
0	1109607	12" CONVEX MIRRORS	\$320.00	\$0.00
0	1081188	EXTRA KEY	\$45.00	\$0.00
0	1081745	(2) BOSTROM 905 VINYL MID-BACK	\$1,835.00	\$0.00
0	1081746	(1) BOSTROM 905 VINYL MID-BACK	\$900.00	\$0.00
0	1081747	(2) BOSTROM AIR 905 CLOTH HI-BACK	\$2,030.00	\$0.00
0	1081748	BOSTROM AIR 905 CLOTH HI-BACK	\$1,045.00	\$0.00
0	1081901	SPARE TIRE & WHEEL, BALANCED	\$1,255.00	\$0.00
0	1081909	SINGLE ARM REST - VINYL (ONLY W/AIR RIDE SEATS)	\$365.00	\$0.00
0	1081910	DUAL ARM REST - VINYL (ONLY W/AIR RIDE SEATS)	\$690.00	\$0.00
0	1081911	SINGLE ARM REST - CLOTH (ONLY W/AIR RIDE SEATS)	\$365.00	\$0.00
0	1081912	DUAL ARM REST - CLOTH (ONLY W/AIR RIDE SEATS)	\$690.00	\$0.00
0	1082931	AIR RESTRICTOR GUAGE	\$980.00	\$0.00
0	SPECIAL	WIRE/MOUNT CAB / REAR	\$1,020.00	\$0.00
0	SPECIAL	BEACON CAB / REAR W/WIRE MOUNT	\$1,525.00	\$0.00
0	SPECIAL	STROBES CAB / REAR W/WIRE MOUNT	\$1,825.00	\$0.00
0	1111698	FRONT SPRAY BAR (NOT COMPATIBLE WITH THE STANDARD WATER SYSTEM)	\$560.00	\$0.00
0	1111756	FRONT SPRAY BAR (USE W/PM-10) (NOT COMPATIBLE WITH THE STANDARD WATER SYSTEM)	\$560.00	\$0.00
0	1090653	DUAL AIR HORN	\$1,580.00	\$0.00
0	1118356	2 1/2 LB. FIRE EXTINGUISHER	\$215.00	\$0.00
0	1118357	5 LB. FIRE EXTINGUISHER	\$230.00	\$0.00
0	SPECIAL	AUTO LUBE TRUCK/SWEEPER	\$7,350.00	\$0.00
0	1121736	CAB & (2) REAR LED BEACONS (USE W/ WANDERING HOSE)	\$2,035.00	\$0.00
0	1121737	CAB & (2) REAR LED BEACONS (USE W/WANDERING HOSE & AIR HORN)	\$2,035.00	\$0.00
0	1121738	CAB & (2) REAR LED BEACONS (USE W/O WANDERING HOSE)	\$2,035.00	\$0.00
0	1121739	CAB & (2) REAR LED BEACONS (USE W/O WANDERING HOSE & AIR HORN)	\$2,035.00	\$0.00
0	1121151	CAB / REAR LED STROBE / LED ARROWSTICK	\$3,605.00	\$0.00
0	1121152	CAB / REAR WIRE/MOUNT/ LED ARROWSTICK	\$3,435.00	\$0.00
0	1121163	WIRE/MOUNT CAB & REAR W/GUARD	\$1,415.00	\$0.00
0	1121164	LED BEACON CAB & REAR	\$2,325.00	\$0.00
0	1121901	WIRE/MOUNT CAB / REAR W/LED ARROWBOARD	\$2,710.00	\$0.00
0	1121902	WIRE/MOUNT CAB / REAR W/ LED ARROWBOARD (USE W/AIR HORN)	\$2,710.00	\$0.00
0	1121903	CAB / REAR LED BEACON W/LED ARROWBOARD	\$3,870.00	\$0.00
0	1121904	CAB / REAR LED BEACON W/LED ARROWBOARD (USE W/AIR HORN)	\$3,870.00	\$0.00
0	1072443	BATTERY DISCONNECT	\$525.00	\$0.00

-----AUTOCAR XPRT CHASSIS OPTIONS-----				
0	SPECIAL	2014 AUTOCAR SERVICE MANUAL 2013 EMISSIONS - CD	\$675.00	\$0.00
0	1111468	LED/STOP/TURN/TAIL LIGHTS	\$625.00	\$0.00
0	SPECIAL	DUAL UNDERCAB AIR HORN	\$1,310.00	\$0.00
0	SPECIAL	AUTO AIR DRAIN VALVE	\$820.00	\$0.00
0	1107238	ISRI HT914 HIGH BACK, AIR RIDE, RIGHT HAND	\$2,100.00	\$0.00
0	1107239	ISRI HT914 HIGH BACK, AIR RIDE, LEFT HAND	\$2,100.00	\$0.00
0	SPECIAL	IN CAB AIR FILTER RESTRICTION INDICATOR	\$550.00	\$0.00
0	SPECIAL	DAYTIME RUNNING LIGHTS	\$145.00	\$0.00
0	1121194	CAB / (2) REAR LED BEACON / ARROWSTICK (USE W/O WANDERING HOSE)	\$3,835.00	\$0.00
0	1121195	CAB / (2) REAR LED BEACON / ARROWSTICK (USE W/O WANDERING HOSE)	\$3,835.00	\$0.00
0	1121172	CAB / (2) REAR LED BEACON (USE W/WANDERING HOSE)	\$2,615.00	\$0.00
0	1121173	CAB / (2) REAR LED BEACON (USE W/O WANDERING HOSE)	\$2,615.00	\$0.00
0	1121894	CAB / REAR LED BEACON / ARROWSTICK	\$3,425.00	\$0.00
0	SPECIAL	WIRE / MOUNT - CAB/FRONT ; HOPPER/REAR WITH GUARD	\$1,385.00	\$0.00
0	SPECIAL	BEACONS CAB/FRONT ; HOPPER/REAR	\$1,525.00	\$0.00
0	SPECIAL	STROBES CAB/FRONT ; HOPPER/REAR	\$1,300.00	\$0.00
0	SPECIAL	LED STROBE CAB/FRONT ; HOPPER/REAR	\$2,065.00	\$0.00

0	1111697	FRONT SPRAY BAR (NOT COMPATIBLE WITH THE STANDARD WATER SYSTEM)	\$560.00	\$0.00
0	1111742	FRONT SPRAY BAR (USE W/PM-10) (NOT COMPATIBLE WITH THE STANDARD WATER SYSTEM)	\$560.00	\$0.00
0	SPECIAL	BEACON CAB/FRONT ; (2) HOPPER/REAR BEACONS WITH LED ARROWSTICK (USE W/WANDERING HOSE)	\$3,545.00	\$0.00
0	SPECIAL	BEACON CAB/FRONT ; (2) HOPPER/REAR BEACONS WITH LED ARROWSTICK (USE W/O WANDERING HOSE)	\$3,545.00	\$0.00
0	SPECIAL	STROBE CAB/FRONT ; (2) HOPPER/REAR STROBES LED WITH ARROWSTICK (USE W/WANDERING HOSE)	\$4,565.00	\$0.00
0	SPECIAL	STROBE CAB/FRONT ; (2) HOPPER/REAR STROBES WITH LED ARROWSTICK (USE W/O WANDERING HOSE)	\$4,565.00	\$0.00
0	SPECIAL	AUTO LUBE TRUCK/SWEEPER	\$7,350.00	\$0.00
0	1108945	AM/FM RADIO WITH CD	\$900.00	\$0.00
0	SPECIAL	EXTRA KEY	\$120.00	\$0.00
0	1120374	2 1/2 LB. FIRE EXTINGUISHER	\$215.00	\$0.00
0	1120375	5 LB. FIRE EXTINGUISHER	\$245.00	\$0.00



MODEL: CROSSWIND SHARED POWER TIER 4F
EFFECTIVE DATE: 10/03/2016
SUPERCEDES ALL PREVIOUS PRICE LISTS
DEALER PRICE LIST (U.S. DOLLARS)
REV # 3 4/13/2017

QUANTITY	PART NUMBER	MODEL DESCRIPTION	2017 LIST PRICE	2017 EXTENDED
----------	-------------	-------------------	-----------------	---------------

----AUTOCAR XPERT CHASSIS OPTIONS CONT.----

0	SPECIAL	PAINT OUTSIDE CAB	\$6,105.00	\$0.00
0	SPECIAL	PAINT WHEEL RIMS	\$1,165.00	\$0.00
0	SPECIAL	RAIN CAP EXHAUST	\$390.00	\$0.00
0	SPECIAL	SPARE TIRE/WHEEL	\$1,330.00	\$0.00
0	1112945	MAGNET W/TOOL BOX	\$11,660.00	\$0.00
0	1112946	MAGNET W/O TOOL BOX	\$10,410.00	\$0.00
0	1107537	17" WORK PLATFORM (NOT COMPATIBLE W/EXTRA WATER TANK)	\$3,250.00	\$0.00
0	SPECIAL	(1) EXTRA 140 GALLON WATER TANK (TOP FILL) (NOT COMPATIBLE W/WORK PLATFORM)	\$6,520.00	\$0.00
0	SPECIAL	(1) EXTRA 140 GALLON WATER TANK (BOTTOM FILL) (NOT COMPATIBLE W/WORK PLATFORM)	\$650.00	\$0.00
0	SPECIAL	(1) EXTRA 360 GALLON WATER TANK (NOT COMPATIBLE W/WORK PLATFORM)	\$7,865.00	\$0.00
0	1121206	WIRE/MOUNT CAB & REAR	\$955.00	\$0.00
0	1121207	WIRE/MOUNT CAB & REAR W/GUARD	\$1,415.00	\$0.00
0	1121208	LED STROBE CAB & REAR	\$2,325.00	\$0.00
0	1121210	WIRE/MOUNT CAB & REAR WITH LED ARROWBOARD	\$3,435.00	\$0.00
0	1121211	LED STROBE CAB/REAR WITH ARROWBOARD	\$3,605.00	\$0.00
0	SPECIAL	BEACON CAB & REAR WITH LED ARROWBOARD	\$3,800.00	\$0.00
0	SPECIAL	STROBE CAB & REAR WITH LED ARROWBOARD	\$4,160.00	\$0.00
0	SPECIAL	LED STROBE CAB/REAR WITH LED ARROWBOARD	\$4,795.00	\$0.00

-----WARRANTY-----

0	EW-AIR-NA-2PL	CROSSWIND 2ND YEAR PARTS/LABOR	\$2,630.00	\$0.00
0	EW-AIR-NA-3PL	CROSSWIND 3RD YEAR PARTS/LABOR	\$4,000.00	\$0.00
0	EW-AIR-NA-4PL	CROSSWIND 4TH YEAR PARTS/LABOR	\$6,105.00	\$0.00
0	EW-AIR-NA-5PL	CROSSWIND 5TH YEAR PARTS/LABOR	\$8,315.00	\$0.00

FREIGHT RATES

0	FRT-124-001	SELF SHIPPING DOCK CHARGE	\$595.00	\$0.00
0	FRT-124-002	FREIGHT-IL,WI,IA,IN,MI,MN,KY	\$1,310.00	\$0.00
0	FRT-124-003	FREIGHT-TN,WV,PA,NY	\$2,850.00	\$0.00
0	FRT-124-004	FREIGHT-NH,VT,ME	\$3,555.00	\$0.00
0	FRT-124-005	FREIGHT-NEW YORK CITY	\$4,110.00	\$0.00
0	FRT-124-006	FREIGHT-ND,SD,NE,OK,KS,AR,AL,MO	\$2,715.00	\$0.00
0	FRT-124-007	FREIGHT-AZ,UT	\$5,390.00	\$0.00
0	FRT-124-008	FREIGHT-CA,NV,ID,OR,WA	\$6,355.00	\$0.00
0	FRT-124-009	FREIGHT-CHICAGO/MILWAUKEE	\$900.00	\$0.00
0	FRT-124-010	FREIGHT - FL,LA,TX,NM,CO,WY,MT	\$4,145.00	\$0.00
0	FRT-124-011	FREIGHT- OH,ST. LOUIS METRO	\$1,530.00	\$0.00
0	FRT-124-012	FREIGHT- MS,GA,SC,NC,VA,MD	\$3,130.00	\$0.00
0	FRT-124-013	FREIGHT - RI,DE,CT,NJ,MA	\$2,740.00	\$0.00
0	FRT-124-014	FREIGHT - LAREDO, TX	\$6,700.00	\$0.00
0	FRT-124-015	SPECIALIZED TRANSPORT EQUIPMENT	\$1,030.00	\$0.00

SUB TOTAL \$0.00

-----DISCOUNTS-----

0	DISC-124-ADDL	ADDITIONAL DISCOUNT	\$0.00	\$0.00
0	DISC-124-PROMO	PROMO DISCOUNT	\$0.00	\$0.00

SPECIAL RFQ OPTIONS / OTHER DESCRIPTIONS

GRAND TOTAL \$0.00

CNG Engine

Engine

Make Cummins Westport ISL G
charge air cooling
Type In-line, 6 cylinder
Displacement 540 cu. in. (8.9 L)
Horsepower 260 HP @ 2200 rpm
Peak Torque 660 ft./lbs. @ 1300 RPM

Chassis

Mounted on Freightliner M2
Contact your Elgin dealer for detailed
Chassis specifications

Engine Accessories

Spin-on CNG filter/water separator.
18.7 SCFM air compressor.
Spin-on full flow/bypass oil filter.
Air intake warmer.
Engine block heater.
Viscous fan drive.
Auto shutdown protection.

CNG Fuel System

51.2 Gallon Diesel Equivalent.
Three aluminum core, filament wound, 3600
psi gas cylinders.
3600 psi nominal service pressure.
50 scfm high flow CNG filter with coalescing
and particulate elements.
Stainless steel fuel lines.
Meets all North American and international
NGV system standards.

General Specs

Sweep Path:
Main broom only: 60"
Main broom & one side broom: 90"
Main broom and 2 side Brooms: 120"
Chassis Commercial Class 7
Wheel Base Chassis dependent
Warranty Sweeper, 1 year parts &
labor

Main Broom

Type Prefab disposable
Polypropylene filled
Diameter 34" (864 mm)
Broom Material Polypropylene
Length 60" (1524 mm)
Core Type Disposable steel tube
Speed Constant
Drive Hydraulic motor with direct
drive
Digging Pressure & Wear Control
Variable geometry spring
Lift Control Hydraulic
Mounting Full-floating trailing arm

Side Broom

Type 5 or 6 segment plastic disposable
Diameter 46" (1188 mm)
Broom material 26" wire (660 mm)
Disc Construction Steel
Speed Adjustable on side of machine
Drive Full hydraulic
Digging Pressure & Wear Control
Pneumatic, from cab
Lift Control Pneumatic
Flexibility Free-floating and full side-
ways oscillation
Mounting Trailing Arm

Conveyor

Type Squeegee with replaceable rubber
edging
Material (elevator bottom) Bolt-in
multi section abrasion resistant steel
plates
Speed Constant, forward and reverse
Flexibility Lift independent (for large
object passage)
Drive (forward and reverse) Hydraulic
motor
Adjustment Hydraulic chain adjuster
Lift Control Hydraulic (independent of
rear broom)
Ground Clearance Lifiable to 12"
(305 mm) for bulk object passage
Cascade Washdown With fill diverter

Instrumentation/Controls

Warning Lamps & Buzzer
Low hydraulic oil
Conveyor stall
Warning Lamps
Hydraulic oil temperature
Hydraulic oil filter restriction
Low water spray
Broom position
Hopper position
Water tank level

Electrical System (Chassis)

Twelve Volt Negative Ground System
160 amp alternator
Battery 2- Group 31, 1850 CCA
Circuit Protection Activated by igni-
tion switched constant duty solenoid
(except lights).
Wiring Hot stamp identified with
weatherproof connectors

Hydraulic System

Sweep System Pump Variable
displacement
Capacity 22 gpm
Fittings O-ring face seal
Reservoir Capacity 23 gal
Inlet Strainer 100 mesh
Return Filter 6 micron
Filter Restriction Indicator
Breather 10 micron
Cooler Externally mounted
Valves Electro-hydraulic

Hopper

Volumetric Capacity 4.5 yd3 (3.4 m3)
Material Volume 3.3 yd3 (2.5 m3)
Hopper Lift and Dump Controls
Electro/hydraulic in cab
Inspection Door
Offload
Right Side
Minimum dump height 38"
(965 mm)
Maximum dump height 10'
(3048 mm)
Maximum hopper dump angle 50°
Design lift capacity 10,000 lbs.
(4,545 kgs)
Lifting mechanism Two stage scissors
with hydraulic cylinders

Water Spray System

Tank Construction Polyethylene
Tank Capacity 360 gallons (1362 L)
Fill Hose 15' 0" (4572 mm) with 2.5"
(64 mm) NST hydrant coupling
Pump Electric diaphragm
Spray nozzles 3 across main broom
and over each gutter broom
Water Filter 80 mesh plastic housing
Controls In cab pump control and
flow control valves at each side broom

Your Elgin Dealer is:

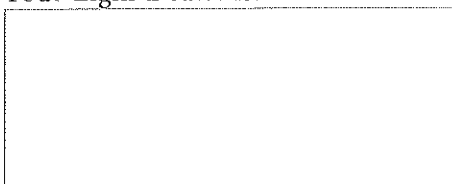

© 2013 Elgin Sweeper Company, Federal Signal Corporation
is listed on the NYSE by the symbol FSS. Broom Badger is a
trademark of Elgin Sweeper Company



Elgin Sweeper Company
1300 W. Bartlett Rd.
Elgin, Illinois, U.S.A. 60120-7529
847-741-5379 Phone
847-742-3035 Fax
www.elginsweeper.com

Effective 11/26

P/N: 0705320-E

Specifications subject to change without notice



Broom Bear®

Single Engine CNG Alternative Fuel

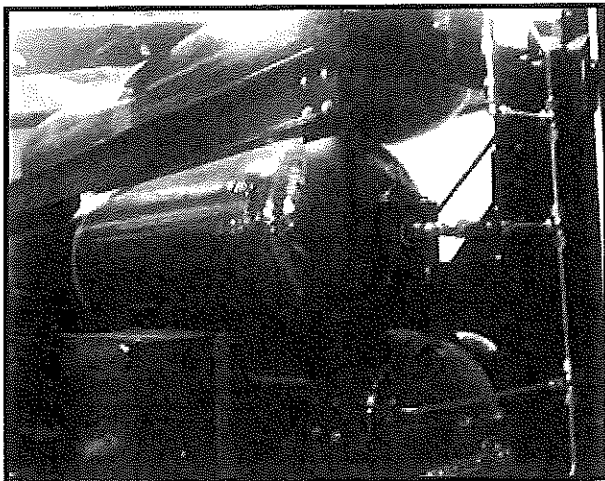

3600 PSI Composite Fuel Tanks

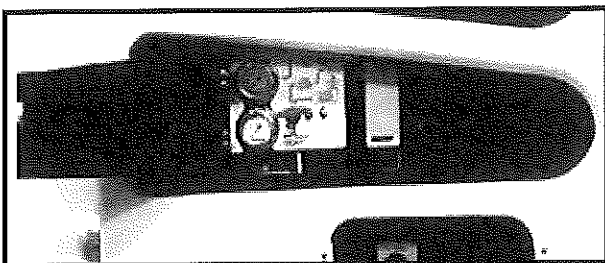

Conveniently Located Fill Door

Low Emissions - Highly Economical Single Engine

The Elgin Broom Bear is now available powered by compressed natural gas. This means that a popular, commercial chassis, single engine mechanical sweeper is finally available. This rugged, mechanical sweeper is powered by the state of the art Cummins Westport ISL G natural gas engine making the Broom Bear a fully certified 2013 EPA/CARB emission standards single engine street sweeper. The Broom Bear can also be SCAQMD rule 1186 compliant with the optional PM-10 package. With it's three 3600 psi composite fuel tanks, the Broom Bear has a generous 51 gallon diesel equivalent fuel capacity giving a sweeping range even beyond the standard diesel Broom Bear. The Elgin Broom Bear is still tough on dust and debris while being easy on operators, but is now also easy on the environment.

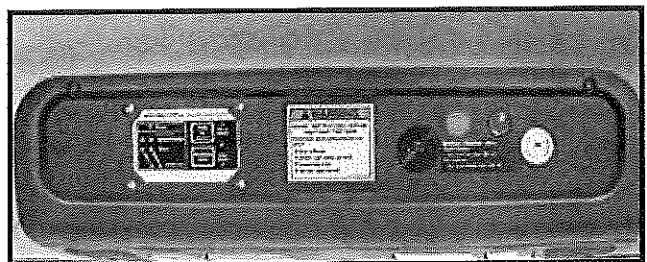

Optional In-Cab Mounted Methane Detection

For more information or to schedule a demonstration, contact your local Elgin dealer or visit www.elginsweeper.com to locate a dealer near you.

General Specs**Sweep Path:**

- Main broom only: 60"
- Main broom & one side broom: 90"
- Main broom and 2 side Brooms: 120"

Chassis Commercial Class 7**Wheel Base Chassis dependent****Warranty Sweeper, 1 year parts & labor****Engine (Freightliner M2)****Make M2 Cummins ISC with DEF****Type 6 cylinder****Displacement 8.3 L****Horsepower 260 @ 2200 RPM****Torque 660 lb. ft. (898 Nm)****Aspiration Turbo charged****Main Broom****Type Prefab disposable**

Polypropylene filled

Diameter 34" (864 mm)**Broom Material Polypropylene****Length 60" (1524 mm)****Core Type Disposable steel tube****Speed Constant****Drive Hydraulic motor with direct drive****Digging Pressure & Wear Control**

Closed loop hydraulic spring

Lift Control Hydraulic**Mounting Full-floating trailing arm****Down Pressure Indicator In cab dial****Side Broom****Type 5 or 6 segment plastic disposable****Diameter 46" (1188 mm)****Broom material 26" wire (660 mm)****Disc Construction Steel****Speed Adjustable on side of machine****Drive Full hydraulic****Digging Pressure & Wear Control**

Pneumatic, from cab

Lift Control Pneumatic**Flexibility Free-floating and full side-ways oscillation****Mounting Trailing Arm****Conveyor****Type Squeegee with replaceable rubber edging****Material (elevator bottom) Bolt-in multi section abrasion resistant steel plates****Speed Constant, forward and reverse****Flexibility Lift independent (for large object passage)****Drive (forward and reverse) Hydraulic motor****Adjustment Hydraulic chain adjuster****Lift Control Hydraulic (independent of rear broom)****Ground Clearance Liftable to 12"**

(305 mm) for bulk object passage

Cascade Washdown With fill diverter**Instrumentation/Controls****Warning Lamps & Buzzer**

Low hydraulic oil

Conveyor stall

Warning Lamps

Hydraulic oil temperature

Hydraulic oil filter restriction

Low water spray

Broom position

Hopper position

Water tank level

Electrical System (Chassis)**Twelve Volt Negative Ground System**

160 amp alternator

Battery 2- Group 31, 1850 CCA**Circuit Protection Activated by ignition switched constant duty solenoid (except lights).****Wiring Hot stamp identified with weatherproof connectors****Hydraulic System****Sweep System Pump Variable displacement****Capacity 22 gpm****Fittings O-ring face seal****Reservoir Capacity 23 gal****Inlet Strainer 100 mesh****Return Filter 6 micron****Filter Restriction Indicator****Breather 10 micron****Cooler Externally mounted****Valves Electro-hydraulic****Hopper****Volumetric Capacity 4.5 yd³ (3.4 m³)****Material Volume 3.3 yd³ (2.5 m³)****Hopper Lift and Dump Controls**

Electro/hydraulic in cab

Inspection Door**Offload****Right Side**

Minimum dump height 38" (965 mm)

Maximum dump height 10' (3048 mm)

Maximum hopper dump angle 50°**Design lift capacity 12,000 lbs. (5443 kgs)****Lifting mechanism Two stage scissors with hydraulic cylinders****Water Spray System****Tank Construction Polyethylene****Tank Capacity 360 gallons (1362 L)****Fill Hose 15' 0" (4572 mm) with 2.5" (64 mm) NST hydrant coupling****Pump Electric diaphragm****Spray nozzles 3 across main broom and over each gutter broom****Water Filter 80 mesh plastic housing****Controls In cab pump control and flow control valves at each side broom****Available Enhancements**

- Outside cab, side broom down pressure control
- Outside cab, main broom down pressure control
- LED strobe
- Arrow stick
- Automatic lubrication system
- Fire extinguisher
- Broom Camera system (rear standard)
- Front spray bar
- Hydrant wrench
- Lighting bundles
- In cab side broom speed control

Paint

Body: High-gloss white powdercoat

Custom colors available

Undercarriage:

Grey powdercoat

Chassis

Freightliner M2, or

International 4400.

Contact your Elgin Dealer for detailed chassis specifications.

Your local Elgin Dealer is:

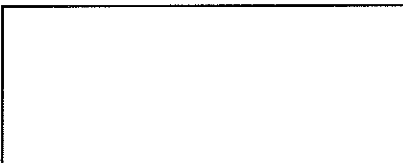
**Warranty****Sweeper**

1 year parts and labor

Engine

Consult Factory



1300 W. Bartlett Road
 Elgin, Illinois, U.S.A. 60120-7529
 (847) 741-5370 Phone
 (847) 741-3035 Fax
 www.elginsweeper.com

Sweep System—Power

Engine
 Make John Deere 4045
 Type 4 cylinder, diesel
 Displacement 276 cu in (4.5L)
 Bore 4.16 in (106.43 mm)
 Stroke 5.0 in (127 mm)
 Compression ratio 17.1
 Horsepower 74 HP (55 kW) @
 2,400 RPM
 Torque 195 ft-lbs (265 Nm) @ 1,700 RPM
 Fuel tank capacity 50 gal (190 L)

Standard Accessories

Full flow oil filter, mechanical governor, heavy-duty dual dry type air cleaner with safety element precleaner, fuel filter, fuel/water separator, coolant recovery.

Instrumentation

Gauges for- Tachometer/hour meter, oil pressure, engine water temperature, and charging system
 Control console warning lights for full load, Engine oil system, aux. engine running, hydraulic oil filter restriction, hopper up, machine level, low spray water, air filter, high aux. engine water temperature.

Sweep System—Components

General Specifications

Sweeping path:

Main broom only
 60 in (1524 mm)
 Main broom and one side broom
 90 in (2286 mm)
 Main broom and two side brooms
 120 in (3048 mm)

Main Broom

Diameter 35 in (889 mm) Length 60 in (1524 mm)
 Type Prefab, disposable, polypropylene filled
 Core diameter 8.5 in (216 mm)
 Digging pressure & wear control
 Pneumatic, in-cab
 Lift control Pneumatic, in-cab
 Drive Hydraulic motor/direct drive
 Mounting Full floating, trailing arm, with shocks
 Speed Variable with auxiliary engine RPM
 Bearings Sealed, self-aligning, re-lube
 Pressure gauge In-cab

Gutter Broom

Type 5 segment nylon disposable with wire fill
 Diameter 42 in (1067 mm)
 Disc construction Steel plate
 Speed Variable with auxiliary engine RPM
 Flexibility Spring biased sideways oscillation
 Drive Direct hydraulic, reversible, from cab
 Mounting Free floating, trailing arm
 Adjustment Inward, outward/forward, backward
 Digging pressure/wear control
 Pneumatic, from cab
 Lift control Pneumatic lift with hydraulic extend
 Broom material 26 in (660 mm) wire

Conveyor

Type Belt with molded-in rubber cleats
 Material (belt) Rubber reinforced fabric
 Speed Variable with auxiliary engine RPM
 Flexibility 9 in (229 mm) oscillation for large object passage
 Drive Reversible, direct drive hydraulic motor
 Lift control Pneumatic
 Bearings Sealed, self-aligning, re-lube

Debris Hopper—Series FW

Capacity volumetric 4.5 cu. yd. (3.5 cu. m)
 Material volume 3.3 cu. yd. (2.5 cu. m)
 Hopper lift and dump control Hydraulic in-cab
 Inspection Door With access step
 Maximum dump height
 (bottom of discharge door) 10 ft 2 in (3100 mm)
 Minimum dump height
 (bottom of discharge door) 38 in (965 mm)
 Maximum hopper dump angle 50°
 Time to reach maximum dump height 20 sec
 Time to tilt hopper 13 sec
 Maximum time for full height lift, dump, and lower cycle 70 sec
 Design lift capacity 11,000 lbs (5,000 kg)
 Lifting method Twin cylinder, two stage scissors
 Right side dumping Standard

Electrical System

Sweeper wires color coded and labeled with circuit identification every four inches; connectors plated and polarized. 12V negative ground with minimum 130 amp truck alternator and 120 amp sweeper alternator. All circuits protected by circuit breakers and/or fuses. 1000 CCA auxiliary engine battery.

Pneumatic System

Compressor Chassis Engine Mounted
 Air dryer Heated

Hydraulic System

Sweep System Pump Three section gear drive with dual inlet
 Capacity 26 GPM (98 LPM) @ 2500 RPM
 Dust Control System Pump Single Section Piston 25 GPM (LPM) @ 2500 RPM
 Fittings 'O' ring seal type
 Reservoir capacity 32 gal (121 L)
 Reservoir level Externally readable
 Inlet strainer 100 mesh
 Filter, return 10 micron, full flow with bypass
 Filter restriction indicator In-cab
 Breather 10 micron, spin-on

Wet Dust Control System

Tank construction Polyethylene, removable
 Tank capacity 320 gal (1210 L)
 Fill hose Anti-siphon, 16 ft 8 in (5080 mm) with strainer and 2.5 in (64 mm) NST coupling
 Wash down Lower conveyor
 Conveyor flusher Built-in cascade-type
 Pump Centrifugal, 6 GPM @ 80 psi (22.7 LPM @ 5.8 bar)
 Broom dust control atomizing nozzles
 Controls on/off in-cab
 Non corrosive housing, 100 mesh screen.

Dry Dust Control System

Centrifugal dust evacuation fan. Large envelope filter with hydraulic shaker for dust removal.
 Dust control skirts on side and main brooms.
 Dust separator screen in hopper.

Available Enhancements

Extended Warranty on sweeper	Automatic lubrication system
Strobe light	Engine shutdown temperature/pressure
Rotating beacon	Lifeline® hopper liner
Light protector for beacon or strobe	Silicone hoses on auxiliary engine
Fire extinguisher	
Carbide dirt shoes	
Front spray bar	
Arrowboard	
In-cab side broom tilt with visual indicator	

Paint

Powder Coat:
 Undercarriage in standard Elgin gray
 Body in choice of 186 colors
 Consult factory for color chart

Chassis

Contact your Elgin dealer for detailed specifications.

Warranty

Sweeper	Chassis & Aux. Engine
1 year parts and labor	Consult factory

Your Elgin Dealer is:

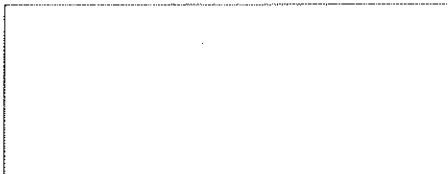

Elgin Sweeper Company
 1300 W. Bartlett Rd.
 Elgin, Illinois, U.S.A. 60120-7529
 847-741-5370 Phone
 847-742-3035 Fax
 www.elginsweeper.com

Effective 11/12
 Specifications subject to change without notice.
 P/N 0705326-E

General Specs

Sweep Path:

Main broom only: 60"
Main broom & one side broom: 90"
Main broom and 2 side Brooms: 120"
Chassis Commercial Class 7
Wheel Base Chassis dependent
Warranty Sweeper, 1 year parts & labor

Sweeper Engine

Make Cummins Qsf 2.8 L
Type 4 cylinder
Displacement 2.8 L
Horsepower 74 @ 2500 RPM
Torque 221 lb. ft. (299 Nm)
Aspiration Turbo charged

Main Broom

Type Prefab disposable Polypropylene filled
Diameter 34" (864 mm)
Broom Material Polypropylene
Length 60" (1,473 mm)
Core Type Disposable steel tube
Speed Variable with engine RPM
Drive Hydraulic motor with direct drive
Digging Pressure & Wear Control
Closed loop control hydraulic spring
Lift control Hydraulic
Mounting Full-floating trailing arm
Down Pressure Indicator In-cab dial

Side Broom

Type Disposable 5 or 6 segment, plastic
Diameter 46" (1,168 mm)
Broom material 26" wire (660 mm)
Disc Construction Steel
Speed Reversible and variable with engine RPM
Drive Full hydraulic
Digging Pressure & Wear Control
Pneumatic spring
Lift control Pneumatic
Flexibility Free-floating and full side-ways oscillation
Mounting Trailing Arm
Down Pressure Indicator In-cab gauge

Conveyor

Type Belt with molded-in rubber cleats
Material (belt) Rubber reinforced fabric
Speed Variable with auxiliary engine RPM
Cleat Clearance Settable 1" to 4", in cab raisable up to 6" while sweeping
Adjustment Jack screw
Lift Control Hydraulic
Cascade Washdown With fill diverter

Instrumentation/Controls

Warning Lamps & Chime

Low hydraulic oil
Conveyor stall

Warning Lamps

Hydraulic oil temperature
Hydraulic oil filter restriction
Low water spray
Broom position
Hopper position
Water tank level

Electrical System (Sweeper)

Twelve Volt Negative Ground System
60 amp alternator
Battery 12v 1000 CCA
Circuit Protection Activated by ignition switched constant duty solenoid (except lights).
Wiring Hot stamp identified with weatherproof connectors

Hydraulic System (Sweeper)

Sweep System Pump Triple section gear pump
Capacity 13.5 GPM @ 1200 RPM
Fittings O-ring face seal
Reservoir Capacity 35 gal (132 l)
Inlet strainer 100 mesh
Return filter 6 micron
Filter Restriction Indicator
Breather 10 micron
Cooler Externally mounted
Valves Electro-hydraulic

Hopper

Volumetric Capacity 4.5 yd³ (3.4 m³)
Material volume 3.3 yd³ (2.5 m³)
Hopper Lift and Dump Controls
Electro/Hydraulic in-cab
Inspection Door
Offload
Right Side
Minimum dump height 38" (965 mm)
Maximum dump height 10' (3,048 mm)
Maximum hopper dump angle 50°
Design Lift capacity 10,000 lbs (4545kgs)
Lifting mechanism Two stage with hydraulic cylinders

Water Spray System

Tank construction Polyethylene
Tank capacity 360 gals (1362 l)
Fill Hose 16' 8" (5080 mm) with 2.5" (64 mm) NST hydrant coupling
Pump Electric diaphragm
Spray nozzles 3 across main broom and over each gutter broom
Water Filter 80 mesh plastic housing
Controls In cab pump control and flow control valves at each side broom

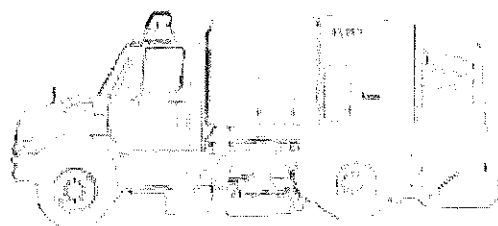

Available Enhancements

- LED strobe
- Arrow stick
- Automatic lubrication system
- Fire extinguisher
- Broom camera system (rear standard)
- Front spray bar
- Hydrant wrench
- Lighting bundles
- Squeegee with rubber edging
- Extended side broom reach
- In-cab controlled variable speed side brooms

Paint

Body: High-gloss white powdercoat
Custom colors available
Undercarriage: Grey powdercoat

Chassis

Autocar Xpert, Freightliner M2, or International 4300.
Contact your Elgin Dealer for detailed chassis specifications.

Warranty

Sweeper
1 year parts and labor
Engine
Consult Factory

Your Elgin Dealer is:



Elgin Sweeper Company
1300 W. Bartlett Rd.
Elgin, Illinois, U.S.A. 60120-7529
847-741-5370 Phone
847-742-3035 Fax
www.elginsweeper.com

Effective 03/14
Specifications subject to change without notice.
P/N 0705395-A

Sweep System - Power

Engine

Make John Deere 4045 Tier 4 Final
Type 4 cylinder diesel
Displacement 276 cu in (4.5 L)
Bore 4.19 in (106.43 mm)
Stroke 5.0 in (127 mm)
Compression ratio 19:1
Horsepower 74 HP (55 kw) @ 2,400 RPM
Torque 224 ft-lbs (304 Nm) @ 1,600 RPM
Fuel tank capacity 35 gal (132.5 L)

Standard Accessories

Full flow oil filter, mechanical governor, dual safety element dry-type air cleaner with in-cab restriction indicator, fuel filter, counterbalanced, wet sleeve

Instrumentation

Panel Full vision, illuminated
Gauges Speedometer/odometer, tachometer, engine hour meter, engine temperature, oil pressure, voltmeter, fuel, hydraulic oil temperature, water fill, and on-board diagnostics.

Electrical System

Wires Hot stamped and color coded wiring, alternator/regulator-united, 95 A
Battery 12 volt, group 31, 925 CCA, 180 min. reserve.

Lights Halogen sealed multiple beam headlights, combination stop and tail lights, adjustable side broom lights, directional signals with hazard switch. Safety horn, electronic back up alarm, sweep flashers.

Sweep System - Components

General Specifications

Wheel base 127.4 in (3236 mm)
Overall length 16 ft (4877 mm)
Height with cab 9 ft 10.5 in (3010 mm)
Width outside tires 8 ft 6 in (2591 mm)
Curb to curb turning radius 15 ft (4572 mm)

Sweeping path:

One side broom 8 ft (2438 mm)
Two side brooms 10 ft (3048 mm)

Weight:

One side broom 13,590 lbs (6170 kg)
Two side brooms 14,290 lbs (6482 kg)

Travel speed Up to 20 mph (32 Km/h)

Hydrostatic drive Single foot pedal for forward/reverse

Hydraulic Service Brakes

Tires:

Front 11R22.5 load range H (2)
Rear 215/ 75R 17.5 load range H (2)

Wheels:

Front Steel disk type
Rear Dual steel disk type mounted on alloy steel axle
Guide wheel with rear swing-arm suspension

Cab

Type ISO mounted
Structural steel tube frame
Sealed w/ 100% filtered air intake, sound insulated

Doors Full view glass

Opening From rear
Dust protection Rubber gasket sealed

Windows Safety glass with tinted windshield and tinted sun visors, 360° visibility
Tinted upper glass

Dome light

Heater pressurizer with defroster Multi-vent air disbursement

Windshield wipers 2 speed intermittent, with washers

Mirrors Inside (1); outside, dual west coast with convex inserts and (2) 10 in oval

Seat(s) 21 in wide deluxe foam cushion with belt(s)

Steering Tilt and telescoping steering column

In- Cab Air Conditioning

Main Broom

Diameter 35 in (889 mm)
Length 66 in (1676 mm)
Type Prefab. disposable, polypropylene double wrapped at both ends

Core Steel reversible

Digging pressure & wear control in cab
Hydraulic float

Lift control In-cab hydraulic raise and lower

Drive Hydraulic motor

Mounting Hydraulic cylinder suspended

Speed Variable with engine RPM

Side Broom

Type Vertical digger

Diameter 36 in (914 mm)

Disc construction Steel plate

Speed Variable with engine RPM

Flexibility In-cab positioning hydraulic float

Drive Hydraulic motor

Mounting Free floating

Adjustment In/out (recoil spring), up/down

Digging pressure/wear control

Hydraulic, in cab, pressure sensing

Broom material Tempered steel wire

Conveyor

Type Chevron cleat reinforced rubber belt

Speed Variable with engine RPM

Flexibility 9 in (229 mm) oscillation for large object passage

Drive Hydraulic motor, chain and sprocket drive

Bearings Sealed self-aligning, re-lube

Debris Hopper

Capacity volumetric 3.6 yds (2.8 m)

Material volume 3.5 yds (2.6 m)

Hopper lift and dump control Electro-hydraulic in-cab

Maximum dump height Up to 9 ft 6 in (2895 mm)

Time to tilt hopper 17 sec

Time to retract to working position 21 sec

Design lift capacity 9,000 lbs (4,080 kg)

Frontal dumping Standard

Hydraulic System

Hydrostatic drive Electronically controlled

Variable displacement pump

Variable displacement motor

Fittings 'O' ring face seal type

Reservoir capacity 33 gal (106 L)

Reservoir level Externally readable

Inlet strainer 100 mesh

Filter Return 10 micron absolute, full flow

Filter restriction indicator In cab

Breather/fill cap 10 micron

Water Spray System

Tank construction Polyethylene

Tank capacity 220 gal (832 L)

Fill hose 16 ft 8 in (5080 mm) with hydrant coupling

Wash down Integral cascade hopper/conveyor wash

Pump Diagram with run dry capability

Spray nozzles Atomizing, adjacent to each broom

Controls On/off, volume high/low in-cab

Filter Non-corrosive housing, 100 mesh screen

Cleanable anti-siphon fill standard.

Brake System

Service Multi caliper disc type

Hydraulically applied

Power assisted

Park Wet disc multi pack with spring applied

hydraulically released push/pull activation

Interlock to prevent drive through if applied

EcoInfused Technology® Combining science and innovation to produce more environmentally efficient products.

Available Enhancements

- Dual controls - right and left side brooms, seats, and operator controls for operation from either side
- Remote adjustment
- Heated mirrors
- Side broom tilt
- Automatic lubrication system
- Lifeliner® hopper liner
- Beacon light with protector
- Strobe light with protector
- Electric side broom tilt indicator
- Broom hours and mileage recorder
- Diesel cold weather start aid
- Limb guards
- Extended warranty
- Sliding rear window
- Air suspension seat(s)
- Conveyor, lower roller washout

Finish

Undercarriage: Grey powder coat
Body: High gloss powder coat
Custom colors available

Chassis

Chassis is fully welded; formed channel and boxed tube style with jack points

Warranty

Sweeper

1 year parts and labor

Engine

Consult factory

Your Elgin Dealer is:

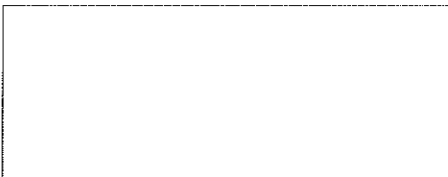

Elgin Sweeper Company
1300 W. Bartlett Rd.
Elgin, Illinois, U.S.A. 60120-7529
847-741-5370 Phone
847-742-3035 Fax
www.elginsweeper.com

© 2016 Elgin Sweeper Company. Elgin® Pelican® and EcoInfused Technology® are registered trademarks of Federal Signal Corporation. Federal Signal Corporation is listed on the NYSE by the symbol FSS

Effective 11/16
Specifications subject to change without notice.
P/N 0705393-B

General Specs**Sweep Path:**

- Main broom only: 60"
- Main broom & one side broom: 90"
- Main broom and 2 side Brooms: 120"

Chassis Commercial Class 7

Wheel Base Chassis dependent

Warranty Sweeper, 1 year parts & labor

Sweeper Engine

Make Cummins Qsf 2.8 L

Type 4 cylinder

Displacement 2.8 L

Horsepower 74 @ 2500 RPM

Torque 221 lb. ft. (299 Nm)

Aspiration Turbo charged

Main Broom

Type Prefab disposable

Polypropylene filled

Diameter 34" (864 mm)

Broom Material Polypropylene

Length 60" (1,473 mm)

Core Type Disposable steel tube

Speed Variable with engine RPM

Drive Hydraulic motor with direct drive

Digging Pressure & Wear Control

Closed loop control hydraulic spring

Lift control Hydraulic

Mounting Full-floating trailing arm

Down Pressure Indicator In cab dial

Side Broom

Type Disposable 5 or 6 segment, plastic

Diameter 46" (1,168 mm)

Broom material 26" wire (660 mm)

Disc Construction Steel

Speed Variable with engine RPM,

adjustable on side of machine

Drive Full hydraulic

Digging Pressure & Wear Control

Closed loop control hydraulic spring

Lift control Hydraulic

Flexibility Free-floating and full side-ways oscillation

Mounting Trailing Arm

Down Pressure Indicator In cab dial

Conveyor

Type Squeegee with rubber edging

Material (elevator bottom) Bolt-in multi section abrasion resistant steel plates

Speed Variable with engine, forward and reverse

Flexibility Lift independent (for large object passage)

Drive Reversible hydraulically-driven steel chain on polyurethane sprockets

Clearance Liftable to 12" (305 mm) for bulk object passage

Adjustment Hydraulic chain adjuster

Lift Control Hydraulic

Cascade Washdown With fill diverter

Instrumentation/Controls**Warning Lamps & Buzzer**

Low hydraulic oil

Conveyor stall

Warning Lamps

Hydraulic oil temperature

Hydraulic oil filter restriction

Low water spray

Broom position

Hopper position

Water tank level

Electrical System (Sweeper)**Twelve Volt Negative Ground System**

60 amp alternator

Battery 12v 1000 CCA

Circuit Protection Activated by ignition switched constant duty solenoid (except lights).

Wiring Hot stamp identified with weatherproof connectors

Hydraulic System (Sweeper)

Sweep System Pump Quad gear pump

Capacity 24 GPM @ 1200 RPM

Fittings O-ring face seal

Reservoir Capacity 35 gal (132 l)

Inlet strainer 100 mesh

Return filter 6 micron

Filter Restriction Indicator

Breather 10 micron

Cooler Externally mounted

Valves Electro-hydraulic

HopperVolumetric Capacity 5.45 yd³ (4.16 m³)Material volume 3.8 yd³ (2.9 m³)

Dumping Right side

Hopper Lift and Dump Controls

Hydraulic in-cab

Inspection Door**Offload**

Right Side

Minimum dump height 38" (508 mm)

Maximum dump height 120" (3,048 mm)

Maximum hopper dump angle 50°

Design Lift capacity 10,000 lbs (4,549 kgs)

Lifting mechanism Two stage scissors with hydraulic cylinders

Water Spray System

Tank construction Polyethylene

Tank capacity 360 gals (1362 l)

Fill Hose 15' 0" (4572 mm) with 2.5" (64 mm) NST hydrant coupling

Pump Electric diaphragm

Spray nozzles 3 across main broom and over each gutter broom

Water Filter 80 mesh plastic housing

Controls In cab pump control and flow control valves at each side broom

Available Enhancements

- Outside cab, side broom down pressure control
- Outside cab, main broom down pressure control
- LED strobe
- Arrow stick
- Automatic lubrication system
- Fire extinguisher
- Broom camera system (rear standard)
- Front spray bar
- Hydrant wrench
- Lighting bundles
- In cab side broom speed
- Cleated belt conveyor

Paint

Body: High-gloss white powdercoat

Custom colors available

Undercarriage:

Grey powdercoat

Chassis

Autocar Xpert, Freightliner M2, or International 4300. Contact your Elgin Dealer for detailed chassis specifications.

Your Elgin Dealer is:**Warranty**

Sweeper
1 year parts and labor
Engine
Consult Factory



Elgin Sweeper Company
1300 W. Bartlett Rd.
Elgin, Illinois, U.S.A. 60120-7529
847-741-5370 Phone
847-742-3035 Fax
www.elginsweeper.com

Effective 3/14
Specifications subject to change without notice.
P/N 0705355-J

General Specs

Sweep Path:

Main broom only: 58" (1,473 mm)

Main broom & one side broom:

87" (2,210 mm)

Main broom and 2 side brooms:

114" (2,896 mm)

Chassis Commercial Class 5

Wheel Base 109" (2,769 mm)

Warranty Sweeper, 1 year parts & labor

Sweeper Engine

Make Kubota V2403M

Type 4 cylinder

Displacement 2.4 L

Horsepower 59 @ 2700 RPM

Torque 122 lb. ft. (165 Nm)

Aspiration Turbo charged

Main Broom

Type Prefab disposable

Polypropylene filled

Diameter 36" (914 mm)

Broom Material Polypropylene

Length 58" (1,473 mm)

Core Type Disposable steel tube

Speed Constant forward

Drive Hydraulic motor with direct drive

Digging Pressure & Wear Control

Adjustable spring

Lift control Hydraulic

Mounting Full-floating trailing arm

Side Broom

Type Disposable 4 or 5 segment, plastic

Diameter 36" (914 mm) streetside

42" (1067 mm) curbside

Broom material 26" wire (660 mm)

Disc Construction Steel

Speed Adjustable on side of machine

Drive Full hydraulic

Digging Pressure & Wear Control

Hydraulic control adjusted inside cab

Lift control Hydraulic

Flexibility Free-floating and full side-ways oscillation

Mounting Trailing Arm

Down Pressure Indicator In cab dial

Conveyor

Type Squeegee with rubber edging

Material (elevator bottom) Bolt-in two-section abrasion resistant steel plates

Speed Constant

Drive Reversible hydraulically-driven

steel chain on polyurethane sprockets

Adjustment Chain adjuster

Lift Control Hydraulic

Instrumentation/Controls

Warning Lamps & Buzzer

Conveyor stall

Warning Lamps

Hopper position

Low water tank level

Engine oil pressure

Engine coolant temp

Shutdown

Hydraulic oil level

Hydraulic oil temp

Engine oil pressure

Engine water temp

Electrical System (Sweeper & Chassis)

Twelve Volt Negative Ground System

110 amp alternator

Battery 2 12v 1500 CCA total

Circuit Protection Automotive breakers

Wiring Number identified and color-

coded with weatherproof connectors

Central wiring and relay locker

Hydraulic System (Sweeper)

Sweep System Pump Load sense piston

Capacity 32 GPM @ 2700 RPM

Fittings 37° JIC

Reservoir Capacity 30 gal (114 L)

Return filter 10 micron

Filter Restriction Gauge

Breather 10 micron

Cooler Externally mounted

Valves Electro-hydraulic with manual override

Hopper

Volumetric Capacity 4 yd³ (3.02 m³)

Material volume 3.2 yd³ (2.45 m³)

Dumping Left side

Hopper Lift and Dump Controls

Hydraulic in-cab

Inspection Door

Offload

Left Side

Minimum dump height 18" (457 mm)

Maximum dump height 120" (3,048 mm)

Maximum hopper dump angle 50°

Design lift capacity 9,400 lbs (4,264 kgs)

Lifting mechanism Two stage scissors with hydraulic cylinder

Water Spray System

Tank construction Polyethylene

Tank capacity 220 gals (833 L)

Pump Electric diaphragm

Spray nozzles

4 across main broom

3 over each gutter broom

5 across front bumper

Controls In-cab pump control

Camera System

Camera system Side broom and rear-view

Available Enhancements

- LED strobe
- Arrow stick
- Fire extinguisher
- Hydrant wrench
- Chassis air suspension
- Conveyor flush

Paint

Body: High-gloss white

Custom colors available

Undercarriage:

Black

Chassis

Isuzu NRR. Contact your Elgin Dealer for detailed chassis specifications.

Warranty

Sweeper

1 year parts and labor

Engine

Consult Factory

Your Elgin Dealer is:



Elgin Sweeper Company
1300 W. Bartlett Rd.
Elgin, Illinois, U.S.A. 60120-7529
847-741-5370 Phone
847-742-3035 Fax
www.elginsweeper.com

Sweep System - Power

Engine

Make General Motors
Type V8 Cylinder
Displacement 350 cu. in. (5.7 L)
Horsepower 124hp @ 2800 RPM
Peak Torque 280 ft./lbs. @ 1800 RPM
Oil Capacity 5 qts.

Instrumentation

Rocker switches in central console gauges:
Tachometer, hour meter, oil pressure, fuel, voltmeter, coolant temperature, spray water level gauge, hopper up, hopper rear door open, full load indicator

Memory Sweep Sweep resume feature

Fuel System

4 composite 3600 psi tanks
60 gallon diesel equivalent
- Tanks include pressure relief and shut off valve
- Stainless steel gas line system including shut off valve, high pressure regulator, gauge, filter, vacuum shut-off valve, low pressure regulator
- Regulator includes a jacket to eliminate freeze-up
- Fuel system installed in accordance with NFPA standards



Truck - Power

Engine

Make Cummins Westport ISL G,
charge air cooling
Type In-line, 6 cylinder
Displacement 540 cu. in. (8.9 L)
Horsepower 260 hp (194 kw) @ 2200 RPM
Peak Torque 660 ft./lbs. (895NM) @ 1300 RPM
Oil Capacity 7.3 U.S. gals. (27.6 L)
Air/Fuel Regulation Cummins Electronic Control System
Ignition Cummins Electronic High Energy System

Sweep System - Components

General Specifications

Sweeping path:

Pickup Head only
90 in (2,286 mm)
Pickup Head & one Side Broom
117 in (2,971 mm)
Pickup Head & two Side Brooms
144 in (3,658 mm)

Travel speed Up to highway speed

Blower

Drive Direct 5-groove banded power belt with automatic adjusting idler pulley
Speed 3400 RPM
Blower Rating 20,000 CFM (567 m³/min)
Blower Construction abrasion resistant steel
Blower Housing 10 gauge (3.4 mm) Steel, rubber lined for extended wear

Pickup Head

Length 90 in (2,286 mm)
Head Area Approx. 2,700 in² (17,420 cm²)
Hose Diameters
Pressure 14 in (355 mm)
Suction 12 1/4 in (324 mm)
Control Hydraulic raising and lowering
Vacuum Enhancer Electrical, in-cab control
Hose Connection Quick disconnect type near pickup head at lower area of suction hose
Hose Construction Flexible rubber steel reinforced

Side Broom

Diameter 42 in (1067 mm)
Disc Construction Steel plate
Speed Constant
Drive Hydraulic motor, protected by relief valve
Mounting Free floating trailing arm
Motion Pneumatically inward/outward, raised/lowered
Adjustment Inward/outward, forward/backward
Digging Pressure/wear control pneumatic in cab
Sweep Position Fully extended or in front of pickup head
Type Segment set disposable

Debris Hopper

Volumetric Capacity 8 yd³ (6 m³)
Dump Angle 42 degrees
Floor Angle 10 degrees
Dust Separator Self-cleaning, centrifugal
Lifting Hydraulic, two-stage telescoping cylinder
Hopper Dump Door Hydraulic open/close and lock/unlock
Hopper Dumping Control Hydraulic levers on right side of unit
Hopper Screens Hinged, quick release, steel

Electrical System

Voltage 12 volt
Sweeper Battery Rating 1000CCA
Sweeper Engine Alternator 105 amperes

Hydraulic System

Hydraulic Pump Powers hydraulic motors on side brooms and activates hopper dump cycle and pickup head.
Hydraulic Pump Capacity 7.7 GPM (29 LPM) @ 2500 RPM
Hydraulic Pump Drive Direct Gear
Reservoir Capacity 23 gal (87 L)
Filter 10 micron, spin-on type

Spray Water System

Water Tank Construction Polyethylene
Water Tank Capacity 240 gal (908 L)
Fill Hose 16 ft 8 in (5,080 mm)
Pump Type Diaphragm with run-dry capability with HI or LO selectable pump speeds
Pump Capacity 8 GPM (30 LPM)
Pump Pressure 40 PSI (2.7 bar)
Spray Nozzles Total of 16 (21, with optional centerbroom)
Quick release brass for ease of cleaning or service.
7 in pickup head (12 if with centerbroom)
3 in suction tube
6 (3 each) side brooms
Controls On-off switches in-cab
Filter 100 mesh, cleanable
Fittings Prestomatic Push-To-Lok type with thermoplastic tubing

Available Enhancements

Auxiliary Hydraulic System	Hand-held Litter Hose
In Cab Controlled Side Broom Tilt	Front Spray Bar
Rotating Beacon or Strobe Light	Right-side Hopper Inspection Door
Light Guard	Left-side Hopper Inspection Door
Wandering Hose 8 in (203 mm) diameter, 12 ft (3658 mm) long, hydraulic power assisted, boom supported	Lifeline® Hopper Lining
Automatic Lubrication System	Hopper Deluge Washout System
Rear Flood Light(s)	Centerbroom Hydraulically operated
	Aluminum Refillable Side Broom Segments

Paint

High Pressure Powder Coated, Washdown with 24 in hand lance, 30 ft hose
Extended Warranty

Your Elgin Dealer is:



Chassis

Mounted on a Autocar Xpert or M2 112 Chassis. Contact your Elgin dealer for detailed specifications.

Warranty

Sweeper
1 year parts and labor
Engine
Consult Factory



Elgin Sweeper Company
1300 West Bartlett Road
Elgin, Illinois, U.S.A. 60120-7529
847-741-5370 Phone
847-742-3035 Fax
www.elginsweeper.com

Effective 11/14 P/N 0705311-C
Some photos shown with optional equipment
Specifications subject to change without notice

ELGIN Track Sweeper

FOR RACETRACK SWEEPING, CONDITIONING, AND MAINTENANCE APPLICATIONS

The new Crosswind® Specialty Track regenerative air sweeper includes unique features developed for racetrack sweeping, conditioning, and maintenance applications, including a 20,000 CFM-rated blower, a hydraulically-driven, plastic bristle side broom on one side of the sweeper and a high-performance air-blast nozzle on the other side. For remote cleaning, the unit also features a soft wall cleaning attachment and a large jib boom-mounted 8-inch rear vacuum hose for the big jobs. The Crosswind Specialty Track Sweeper can clean a wide, 117-inch path with its side broom and pickup head. With its side air-blast nozzle, debris can be blown off the track for distances up to 50 feet. The sweeper has a generous 8-yard hopper to contain ample track debris and/or a high volume of water.

With its special racetrack additions, this sweeper delivers unmatched operator efficiency and productivity on and off the racetrack.

- 20,000 CFM rated blower
- High efficiency regenerative blast orifice pick-up head
- Dual engine for extra sweeping power
- 117" sweep path
- 240 gallon spray water dust suppression system
- 8 cubic yard hopper
- Dual operator controls
- 70 MPH transport speed
- Top mounted and rear mounted conspicuity lights
- Lifeliner® hopper coating
- Water system valves at each function
- Memory Sweep® to improve productivity

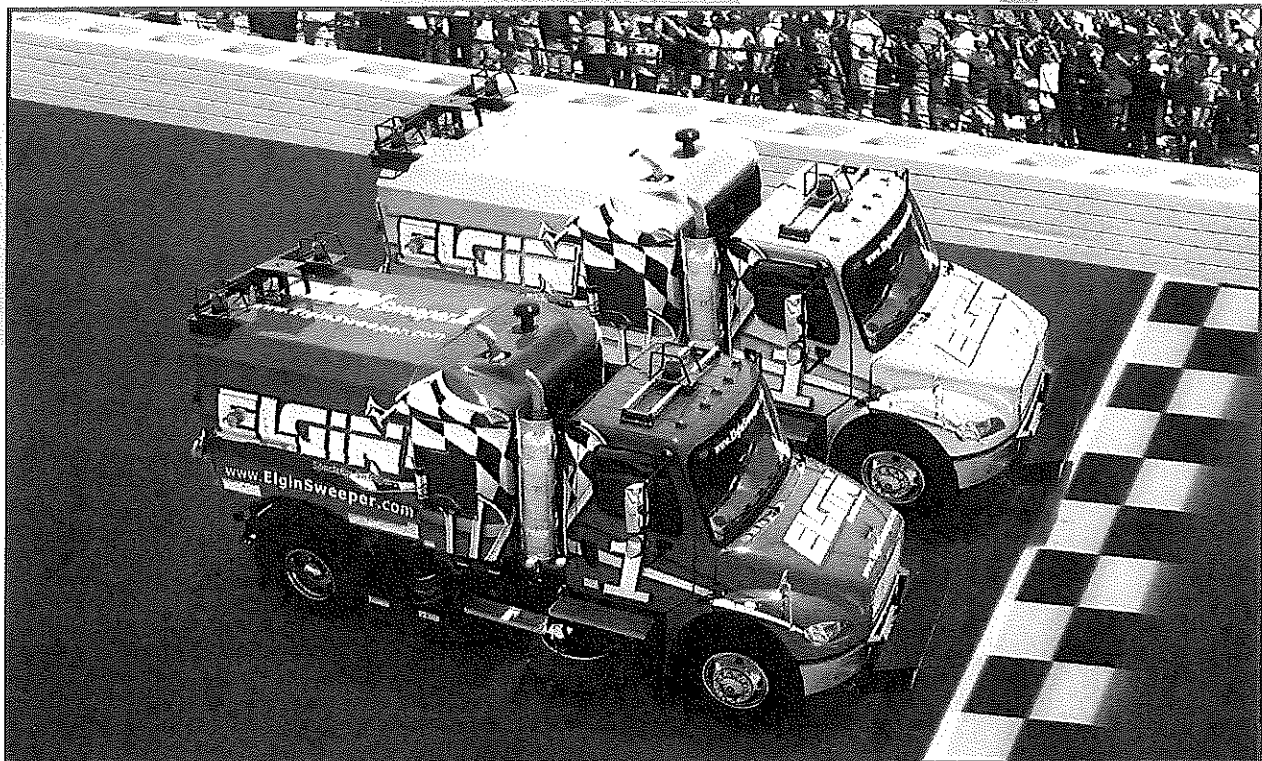

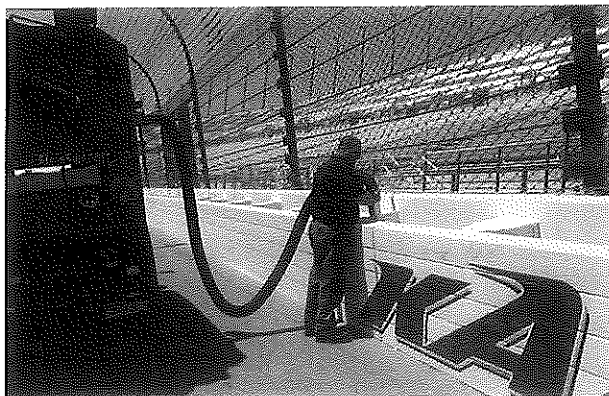

Soft Wall Cleaning Attachment

- Very powerful, uses same 20,000 CFM rated blower system.
- Debris/rubber clean up
- Liquid removal
- 20' light weight hose for easy operator control
- Aluminum vacuum end tube for durability
- Quick-disconnect for quick installation/storage
- Larger rear door wandering hose for general cleaning

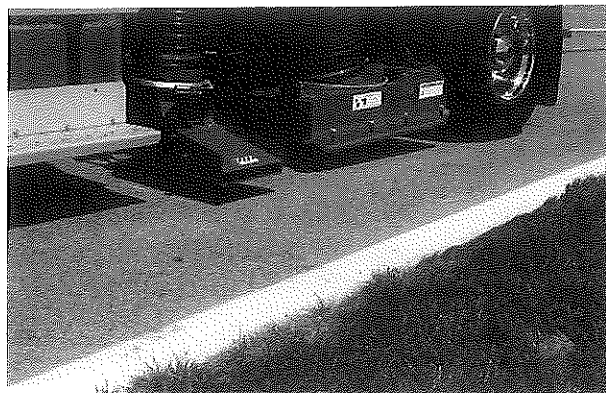

Air Blast System

- Very powerful, uses same 20,000 CFM rated blower system
- Works great on areas where jet dryers cannot be used because of heat (i.e. grass, pit road, sweepers)
- Quicker response than jet dryer due to side mount blower and in-cab controls
- Blower volume controlled from inside operator cab
- Adjustable height from operator cab
- Adjustable blower nozzle angle (manual quick-clamp)



Rear Door Decant System

- Sweeper is very efficient at vacuuming water
- Rear door is equipped with a large decant valve and inside debris cage to prevent clogging
- Rear door does NOT need to be opened to drain load

Side Broom

- Hydraulically driven/high torque side broom
- Poly bristle broom construction
- Side tilt and down pressure control from in-cab
- Extended sidebroom reach allows for track safety light clearance
- Pneumatically controlled position to prevent soft wall damage
- Pneumatically controlled down pressure for precise surface contact



Tilt Test

- The Crosswind was tested at the Caterpillar Inc. proving grounds for maximum tilt angle
- An in-cab angle indicator alerts the operator, both audibly and visually for excessive truck tilt angle
- All fluid systems designed and tested not to leak fluids at max sweeping angle

Additional Details Available! Please contact: Alan Gussarson/Elgin Sweeper Company at 847-867-7475 or Jeff Miles/Key Equipment & Supply Co. at 913-915-7795

Vacuum System-Shared Power

Shared Power System* (Patented Issued 4/21/2015 US# 9,010,467 B2)

Chassis power is used to boost system performance by providing power to the auxiliary engine; either through excess horsepower available from the chassis engine or by reclaiming energy from chassis regenerative braking.

Auxiliary Engine
Make John Deere 4045T Tier 4 Final
Type 4 cylinder, turbocharged diesel
Displacement 276 cu. in. (4.5 L)
Horsepower 74 (55 kW) @ 2400 RPM
Torque 224 ft-lbs (304 Nm) @ 1600 RPM
Oil Filter Spin-on full flow
Air Cleaner Dual safety element dry type
Auto Shutdown For Low Oil / High Temp
Electronic Throttle

Instrumentation / Controls

Rocker switches in central console gauges:
Tachometer, hour meter, oil pressure, fuel, volt meter, coolant temperature, spray water level gauge, hopper up, hopper rear door open, full load indicator

Memory Sweep Sweep resume feature

Vacuum System-Components

Blower

Drive Fluid coupler and 5-groove banded power belt with adjustable idler pulley

Speed 2600 RPM

Blower Rating 30,000 CFM (843 m³/min.)

Blower Construction Abrasion resistant steel

Blower Housing 10 gauge (3.4 mm) steel, urethane lined for extended wear

Rear Vacuum Hose

Hose Connection Quick disconnect type at rear of hopper

Hose Construction Flexible rubber, steel reinforced

Hose 12 in. (305 mm) inside diameter

164 in. (4166 mm) length

Articulated Hose Boom

Double articulated, both joints hydraulic powered

Hydraulic raise and lower

Lift Capacity 830lb - 1400lb depending on articulation

Boom Controls Wired pendant with up/down, left/right swing, and articulate, engine throttle control

Debris Hopper

Volumetric Capacity 10 yd³-13 yd³ (7.5 m³-10 m³)

Floor Angle 10°

Dump Angle 50°

Construction 10 gauge (3.4 mm) steel sides

and top, 1/4" gauge (6.4 mm) steel floor

Lifting Double acting hydraulic cylinder

Hopper Dump Door Hydraulic open/close and lock/unlock

Full Load Indicator Weight actuated with in-cab warning light

Hopper Level Indicator

Hopper Screens Hinged, quick release, steel

Safety Prop Steel bar under body and outside rear door

Hopper Dumping Controls Push button on right side of unit

In-Cab Dumping Controls Standard

Spray Water System

Water Tank Construction Dual polyethylene, removable

Water System Capacity 335 gal. (1268 L) standard

Pump Type Triple diaphragm with

run-dry capability

System Flow 23 GPM

System Pressure 290 PSI (20 bar)

Spray Wand with ball valve

Controls On/off at control panel

Filter 100 mesh, cleanable

Anti-Siphon Fill Standard

Hydrant Fill Hose 16 ft. 8 in. (5080 mm) with coupling

Hydraulic System

Purpose: Powers boom, spray pump, and hopper cycle

Hydraulic Pump Capacity 8.3 GPM (31 LPM)

@ 2500 RPM, each section (16.6 GPM Total)

Hydraulic Pump Direct gear driven, tandem type

Reservoir Capacity 23 gal (87 L)

Filter 10 micron, spin-on type with in-cab restriction indicator

Electrical System

Alternator 95 amperes

Battery 12 volt, 1000 CCA

Lights Side broom, rear clearance, rear identification

Reversing Safety Electric back-up alarm, sweep components raise automatically

Blade Fuses Automotive style

Wiring Harnesses Color coded, function stamped and labeled every 4 in. (100mm)

LED Clearance Lighting Standard

Vacuum System-Components: If Equipped with Optional Sweep Gear Single Left, Right, or Dual

General Specifications

Measured Sweeping Path (with 36" side broom):

Suction nozzle only

35 in. (890 mm)

Suction nozzle and one side broom

52 in. (1320 mm)

Suction nozzle and extension broom

78 in. (1981 mm)

Suction nozzle, extension, and one side broom

95 in. (2413 mm)

Dual suction nozzles, side brooms and extension

broom 144 in. (3658 mm)

Vacuum Nozzle and Hoses

Nozzle Width 35 in. (890 mm)

Pickup Area 333 in² (2148 cm²)

Construction Abrasion resistant steel components

Hose Connection Quick disconnect type at lower area near vacuum nozzle

Hose Construction Flexible rubber, steel reinforced

Hose 11 in. (280 mm) inside diameter

Extension Broom

Diameter 16 in. (406 mm)

Length 54 in. (1372 mm)

Speed Variable independent of engine speed

Drive Hydraulic motor, protected by relief valve

Digging Pressure/Wear Control Pneumatic outside cab

Lift Control Pneumatic from control panel

Type Polypropylene prefab, disposable

Location Center of sweeper

Side Broom

Diameter 36 in. (914 mm)

Construction Steel plate

Speed Variable independent of engine speed

Drive Hydraulic motor, protected by relief valve

Mounting Free floating trailing arm

Motion Pneumatically inward/outward, raised/lowered

Tilt Adjustment Inward/outward, forward/backward

Digging Pressure/Wear Control

Pneumatic in cab

Type Segment set disposable

Material Oil tempered steel wire

Available Enhancements

- Side Broom Tilt
- Front Spray Bar
- LifeLiner® Hopper Liner
- Inspection Doors (10 yd)
- Rear Flood Light(s)
- Rotating Beacon Light
- Automatic Lubrication System
- Auxiliary Hydraulic System
- High Pressure Washdown ILO standard pump

Paint

Powder Coated,
Standard Elgin white
and gray

Chassis

Available on commercial
conventional Consult
factory.

Warranty

Sweeper
1 year parts and labor

Engine
Consult Factory

Your Elgin Dealer is:

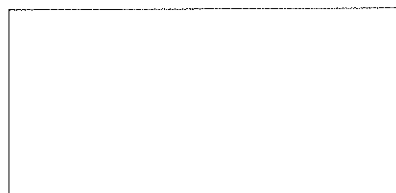

Elgin Sweeper Company
1300 W. Bardett Rd.
Elgin, Illinois, U.S.A. 60120-7529
847-741-5370 Phone
847-742-3035 Fax
www.elginsweeper.com

Effective 4/17

Specifications subject to change without notice.
P/N 0705363-D

© 2017 Elgin Sweeper Company
Federal Signal Corporation is listed on the NYSE by the symbol FSS

Sweep System-Shared Power

Shared Power System* (Patented Issued 4/21/2015 US# 9,010,467 B2)
Chassis power is used to boost system performance by providing power to the auxiliary engine; either through excess horsepower available from the chassis engine or by reclaiming energy from chassis regenerative braking.

Auxiliary Engine
Make John Deere 4045T Tier 4 Final
Type 4 cylinder, turbocharged diesel
Displacement 276 cu. in. (4.5 L)
Horsepower 74 (55 kW) @ 2400 RPM
Torque 224 ft-lbs (304 Nm) @ 1600 RPM
Oil Filter Spin-on full flow
Air Cleaner Dual safety element dry type
Auto Shutdown For Low Oil / High Temp
Electronic Throttle

Instrumentation / Controls
Rocker switches in central console gauges:
Tachometer, hour meter, oil pressure, fuel, voltmeter, coolant temperature, spray water level gauge, hopper up, hopper rear door open, full load indicator

Electrical System
Voltage 12 volt
Sweeper Battery Rating 1000CCA
Sweeper Engine Alternator 95 amperes

Sweep System-Components

General Specifications

Sweeping path:

- Pickup Head only
90 in (2,286 mm)
- Pickup Head & one Side Broom
117 in (2,971 mm)
- Pickup Head & two Side Brooms
144 in (3,658 mm)

Travel speed Up to highway speed

Blower

Drive Direct 5-groove banded power belt with adjustable idler pulley
Blower Construction Hardox brand steel
Blower Housing 10 gauge (3.4 mm) Steel, rubber-lined for extended wear

Pickup Head

Length 90 in (2,286 mm)
Head Area Approx. 2,700 in² (17,420 cm²)
Hose Diameters
Pressure 14 in (355 mm)
Suction 12 3/4 in (324 mm)
Control Hydraulic raising and lowering
Vacuum Enhancer External, manually controlled
Hose Connection Quick disconnect type near pickup head at lower area of suction hose
Hose Construction Flexible rubber steel reinforced

Side Broom

Diameter 42 in (1067 mm)
Disc Construction Steel plate
Speed Constant
Drive Hydraulic motor, protected by relief valve
Mounting Free floating trailing arm
Motion Pneumatically inward/outward, raised/lowered
Adjustment Inward/outward, forward/backward
Digging Pressure/wear control pneumatic in cab
Sweep Position Fully extended or in front of pickup head with optional full retract feature
Type Segment set disposable

Debris Hopper

Volumetric Capacity 8 yd³ (6 m³)
Effective Dump Angle 50 degrees
Dust Separator Self-cleaning, centrifugal
Lifting Hydraulic, two-stage telescoping cylinder
Hopper Dump Door Hydraulic open/close and lock/unlock
Hopper Dumping Control Hydraulic levers on right side of unit
Hopper Screens Hinged, quick release, steel

Hydraulic System

Purpose Powers hydraulic motors on side brooms and activates hopper dump cycle
Hydraulic Pump Capacity 7.7 GPM (29 LPM) @ 2500 RPM
Reservoir Capacity 23 gal (87 L)
Filter 10 micron, spin-on type

Spray Water System

Water Tank Construction Polyethylene
Water Tank Capacity 240 gal (908 L)
Fill Hose 16 ft 8 in (5,080 mm)
Pump Type Diaphragm with run-dry capability with HI or LO selectable pump speeds
Pump Capacity 8 GPM (30 LPM)
Pump Pressure 40 PSI (2.7 bar)
Spray Nozzles Total of 16 (21, with optional centerbroom)
Quick release brass for ease of cleaning or service.
7 in pickup head (12 if with centerbroom)
3 in suction tube
6 (3 each) side brooms
Controls On-off switches in cab, manually adjustable valves
Filter 100 mesh, cleanable
Fittings Prestomatic Push-To-Lok type with thermoplastic tubing

Available Enhancements

- Alt fuel package
- Glycol recovery system
- FSX Airport Application System
- MemorySweep®
- Broom hour meter
- In-cab hopper dump
- Full broom retract
- In-cab vac enhancer control
- Enhanced water control
- Aux. lighting packages
- In-cab side broom tilt
- Variable broom speed
- Auxiliary hydraulic system
- Wandering hose
8 in (203 mm) diameter
- Auto lubrication system
- LifeLiner® Hopper System
- Stainless steel hopper
- Hopper inspection door(s)
- Hopper deluge washout system
- Hopper drain
- Centerbroom in pick-up head
- High/low pressure washdown
- Auxiliary water tank capacities
- Water system air purge
- PM-10 water system
- Caster pick-up head wheels
- Full-width magnet
- Cast aluminum side air blast nozzle
- Aluminum refillable side broom segments
- Extended warranty

Paint

Powder Coated,
Standard Elgin white
and gray

Chassis

Available on commercial
cabover and conventional
Consult factory.

Warranty

Sweeper
1 year parts and labor
Engine
Consult Factory

Your Elgin Dealer is:

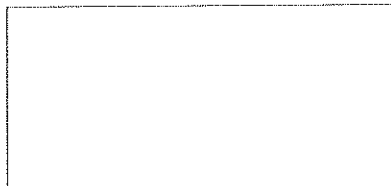

Elgin Sweeper Company
1300 W. Bartlett Rd.
Elgin, Illinois, U.S.A. 60120-7529
847-741-5370 Phone
847-742-3035 Fax
www.elginsweeper.com

Sweep System - Power

Engine

Make General Motors
Type V8 Cylinder
Displacement 350 cu. in. (5.7 L)
Horsepower 124hp @ 2800 RPM
Peak Torque 280 ft./lbs. @ 1800 RPM
Oil Capacity 5 qts.

Instrumentation

Rocker switches in central console gauges:
Tachometer, hour meter, oil pressure, fuel, voltmeter, coolant temperature, spray water level gauge, hopper up, hopper rear door open, full load indicator

Memory Sweep Sweep resume feature

Fuel System

4 composite 3600 psi tanks
60 gallon diesel equivalent
- Tanks include pressure relief and shut off valve
- Stainless steel gas line system including shut off valve, high pressure regulator, gauge, filter, vacuum shut-off valve, low pressure regulator
- Regulator includes a jacket to eliminate freeze-up
- Fuel system installed in accordance with NFPA standards



Truck - Power

Engine

Make Cummins Westport ISL G,
charge air cooling
Type In-line, 6 cylinder
Displacement 540 cu. in. (8.9 L)
Horsepower 260 hp (194 kw) @ 2200 RPM
Peak Torque 660 ft./lbs. (895NM) @ 1300 RPM
Oil Capacity 7.3 U.S. gals. (27.6 L)
Air/Fuel Regulation Cummins Electronic Control System
Ignition Cummins Electronic High Energy System

Sweep System - Components

General Specifications

Sweeping path:

Pickup Head only
90 in (2,286 mm)
Pickup Head & one Side Broom
117 in (2,971 mm)
Pickup Head & two Side Brooms
144 in (3,658 mm)

Travel speed Up to highway speed

Blower

Drive Direct 5-groove banded power belt with automatic adjusting idler pulley
Speed 3400 RPM
Blower Rating 20,000 CFM (567 m³/min)
Blower Construction abrasion resistant steel
Blower Housing 10 gauge (3.4 mm) Steel, rubber lined for extended wear

Pickup Head

Length 90 in (2,286 mm)
Head Area Approx. 2,700 in² (17,420 cm²)

Hose Diameters

Pressure 14 in (355 mm)
Suction 12 1/4 in (324 mm)

Control Hydraulic raising and lowering
Vacuum Enhancer Electrical, in-cab control
Hose Connection Quick disconnect type near pickup head at lower area of suction hose
Hose Construction Flexible rubber steel reinforced

Side Broom

Diameter 42 in (1067 mm)
Disc Construction Steel plate
Speed Constant
Drive Hydraulic motor, protected by relief valve
Mounting Free floating trailing arm
Motion Pneumatically inward/outward, raised/lowered
Adjustment Inward/outward, forward/backward
Digging Pressure/wear control pneumatic in cab
Sweep Position Fully extended or in front of pickup head
Type Segment set disposable

Debris Hopper

Volumetric Capacity 8 yd³ (6 m³)
Dump Angle 42 degrees
Floor Angle 10 degrees
Dust Separator Self-cleaning, centrifugal
Lifting Hydraulic, two-stage telescoping cylinder
Hopper Dump Door Hydraulic open/close and lock/unlock
Hopper Dumping Control Hydraulic levers on right side of unit
Hopper Screens Hinged, quick release, steel

Electrical System

Voltage 12 volt
Sweeper Battery Rating 1000CCA
Sweeper Engine Alternator 105 amperes

Hydraulic System

Hydraulic Pump Powers hydraulic motors on side brooms and activates hopper dump cycle and pickup head.
Hydraulic Pump Capacity 7.7 GPM (29 LPM) @ 2500 RPM
Hydraulic Pump Drive Direct Gear
Reservoir Capacity 23 gal (87 L)
Filter 10 micron, spin-on type

Spray Water System

Water Tank Construction Polyethylene
Water Tank Capacity 240 gal (908 L)
Fill Hose 16 ft 8 in (5,080 mm)
Pump Type Diaphragm with run-dry capability with HI or LO selectable pump speeds
Pump Capacity 8 GPM (30 LPM)
Pump Pressure 40 PSI (2.7 bar)
Spray Nozzles Total of 16 (21, with optional centerbroom)

Quick release brass for ease of cleaning or service.
7 in pickup head (12 if with centerbroom)
3 in suction tube
6 (3 each) side brooms
Controls On-off switches in-cab
Filter 100 mesh, cleanable
Fittings Prestomatic Push-To-Lok type with thermoplastic tubing

Available Enhancements

Auxiliary Hydraulic System	Hand-held Litter Hose
In Cab Controlled Side Broom Tilt	Front Spray Bar
Rotating Beacon or Strobe Light	Right-side Hopper Inspection Door
Light Guard	Left-side Hopper Inspection Door
Wandering Hose 8 in (203 mm) diameter, 12 ft (3658 mm) long, hydraulic power assisted, boom supported	Lifeline® Hopper Lining
Automatic Lubrication System	Hopper Deluge Washout System
Rear Flood Light(s)	Centerbroom Hydraulically operated
	Aluminum Refillable Side Broom Segments

Paint

High Pressure Powder Coated, consult factory for available colors
Washdown with 24 in hand lance, 30 ft hose
Extended Warranty

Your Elgin Dealer is:

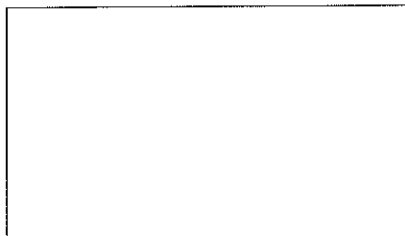

Chassis

Mounted on a Autocar Xpert or M2 112 Chassis. Contact your Elgin dealer for detailed specifications.

Warranty

Sweeper
1 year parts and labor
Engine
Consult Factory



Elgin Sweeper Company
1300 West Bartlett Road
Elgin, Illinois, U.S.A. 60120-7529
847-741-5370 Phone
847-742-3035 Fax
www.elginsweeper.com

Effective 11/14 P/N 0705311-C
Some photos shown with optional equipment
Specifications subject to change without notice

Sweep System - Power

Engine
 Make John Deere 4045TF275
 Type 4 cylinder, turbocharged diesel
 Displacement 276 cu. in. (4.5 L)
 Horsepower 115 (86 kW) @ 2500 RPM
 Torque 291 ft-lbs (395 Nm) @ 1400 RPM
 Oil Filter Spin-on full flow
 Air Cleaner Dual safety element dry type
 Auto Shutdown For Low Oil / High Temp
 Electronic Throttle

Instrumentation / Controls
 Rocker switches in central console containing:
 Tachometer, hour meter, oil pressure, fuel,
 voltmeter, coolant temperature, spray water level
 gauge, hopper up, hopper rear door open, full
 load indicator
 Reverse Lift
 Memory Sweep Sweep resume feature

Electrical System
 Voltage 12 volt
 Sweeper Battery Rating 1000CCA
 Sweeper Engine Alternator 95 amperes

Sweep System - Components

General Specifications

Sweeping path:
 Pickup Head only
 90 in (2,286 mm)
 Pickup Head & one Side Broom
 117 in (2,971 mm)
 Pickup Head & two Side Brooms
 144 in (3,658 mm)
 Travel speed Up to highway speed

Blower

Drive Direct 5-groove banded power belt with
 automatic adjusting idler pulley
 Speed 4000 RPM
 Blower Rating 20,000 CFM (567 m³/min.)
 Blower Construction abrasion resistant steel
 Blower Housing 10 gauge (3.4 mm) Steel,
 rubber lined for extended wear

Pickup Head

Length 90 in (2,286 mm)
 Head Area Approx. 2,700 in² (17,420 cm²)
 Hose Diameters
 Pressure 14 in (355 mm)
 Suction 11 in (254 mm)
 Control Hydraulic raising and lowering
 Vacuum Enhancer Electrical, in-cab control
 Hose Connection Quick disconnect type near
 pickup head at lower area of suction hose
 Hose Construction Flexible rubber steel
 reinforced

Side Broom

Diameter 42 in (1067 mm)
 Disc Construction Steel plate
 Speed Constant
 Drive Hydraulic motor, protected by relief valve
 Mounting Free floating trailing arm
 Motion Pneumatically inward/outward, raised/
 lowered
 Adjustment Inward/outward, forward/backward
 Digging Pressure/wear control pneumatic in cab
 Sweep Position Fully extended or in front of
 pickup head
 Type Segment set disposable

Debris Hopper

Volumetric Capacity 8 yd³ (6 m³)
 Effective Dump Angle for FSX 50 degrees
 Dust Separator Self-cleaning, centrifugal
 Lifting Hydraulic, two-stage telescoping
 cylinder
 Hopper Dump Door Hydraulic open/close and
 lock/unlock
 Hopper Dumping Control Hydraulic levers on
 right side of unit
 Hopper Screens Hinged, quick release, steel

Hydraulic System

Purpose Powers hydraulic motors on side
 brooms and activates hopper dump cycle
 Hydraulic Pump Capacity 7.7 GPM (29 LPM)
 @ 2500 RPM
 Hydraulic Pump Direct Gear Drive
 Reservoir Capacity 23 gal (87 L)
 Filter 10 micron, spin-on type
 Oil Cooler Standard

Spray Water System

Water Tank Construction Polyethylene
 Water Tank Capacity 240 gal (908 L)
 Fill Hose 16 ft 8 in (5,080 mm)
 Pump Type Diaphragm with run-dry capability
 with HI or LO selectable pump speeds
 Pump Capacity 8 GPM (30 LPM)
 Pump Pressure 40 PSI (2.7 bar)
 Spray Nozzles Total of 16
 7 in pickup head
 3 in suction tube
 6 (3 each) side brooms
 Push in grommets style for ease of removal for
 cleaning and service
 Controls On-off switches in-cab
 Filter 100 mesh, cleanable
 Fittings Prestomatic Push-To-Lok type with
 thermoplastic tubing

Available Enhancements

Auxiliary Hydraulic
 System
 In Cab Hopper Dump
 Controls
 In Cab Controlled Side
 Broom Tilt
 Rotating Beacon or
 Strobe Light
 Light Guard
 Automatic Lubrication
 System
 Diesel Cold Weather
 Start Aid-Auxiliary
 Engine
 Wandering Hose 8 in
 (203 mm) diameter,
 9.5 ft (2591 mm)
 long hydraulic hose
 including 5ft (1524
 mm) long catch basin
 nozzle
 Water System Air Purge
 Caster Wheels for Pick
 Up Head

Variable Broom Speed
 Automatic
 Lubrication System
 Rear Flood Light(s)
 Hand-held Litter Hose
 Front Spray Bar
 Right-side Hopper
 Inspection Door
 Left-side Hopper
 Inspection Door
 LifeLiner® Hopper
 Lining
 Hopper Deluge
 Washout System
 Aluminum Refillable
 Side Broom Segments
 Auxiliary Water Tanks
 one 140 gal capacity
 or two 140 gal capac-
 ity for total capacity
 of 520 gal
 High Pressure Washdown
 with 24 in hand
 lance, 30 ft hose

Extended Warranty
 Side Air Blast(s)
 Low Pressure Washdown
 Capability
 PM-10 Compliant
 LED Clearance Lighting

Paint

Powder Coated,
 standard Elgin white
 and gray

Chassis

Consult Factory

Warranty

Sweeper
 1 year parts and labor
 Engine
 Consult Factory

Your Elgin Dealer is:

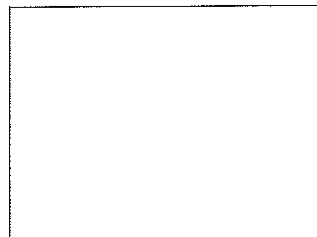

ELGIN
 Subsidiary of Federal Signal Corporation

Elgin Sweeper Company
 1300 West Bartlett Road
 Elgin, Illinois, U.S.A. 60120-7529
 847-741-5370 Phone
 847-742-3035 Fax
 www.elginsweeper.com

Effective 12/08 P/N 0705235 - I
 Specifications subject to change without notice

Printed in U.S.A. © Federal Signal Corporation 2008

Federal Signal Corporation is listed on the NYSE by the symbol FSS.

Sweep System - Shared Power

Shared Power System* (Patented Issued 4/21/2015 US# 9,810,467 B2)

Chassis power is used to boost system performance by providing power to the auxiliary engine; either through excess horsepower available from the chassis engine or by reclaiming energy from chassis regenerative braking.

Auxiliary Engine
 Make John Deere 4045T Tier 4 Final
 Type 4 cylinder, turbocharged diesel
 Displacement 276 cu. in. (4.5 L)
 Horsepower 74 (55 kW) @ 2400 RPM
 Torque 224 ft-lbs (304 Nm) @ 1600 RPM
 Oil Filter Spin-on full flow
 Air Cleaner Dual safety element dry type
 Auto Shutdown For Low Oil / High Temp
 Electronic Throttle

Instrumentation / Controls

Rocker switches in central console gauges:
 Tachometer, hour meter, oil pressure, fuel, voltmeter,
 coolant temperature, spray water level gauge, hopper
 up, hopper rear door open, full load indicator
 Memory Sweep Sweep resume feature

Sweep System - Components

General Specifications

Measured sweeping path (with 36" side broom):

- Suction nozzle only
32 in. (813 mm)
- Suction nozzle and one side broom
52 in. (1320 mm)
- Suction nozzle and extension broom
78 in. (1981 mm)
- Suction nozzle, extension, and one side broom
95 in. (2413 mm)
- Dual suction nozzles, side brooms and extension
broom 144 in. (3658 mm)

Blower

Drive Fluid coupler and 5-groove banded power belt
 with adjustable idler pulley
 Blower Construction Hardox brand steel
 Blower Housing 10 gauge (3.4 mm) steel,
 rubber-lined for extended wear

Vacuum Nozzle and Hoses

Nozzle Width 32 in. (813 mm)
 Pickup Area 174 in² (1119 cm²)
 Construction Abrasion resistant steel components
 Hose Connection Quick disconnect type at
 lower area near vacuum nozzle
 Hose Construction Flexible rubber, steel
 reinforced
 Hose 11 in. (280 mm) inside diameter

Side Broom

Diameter
 28 in (711 mm) WB Chassis Specific
 36 in (914 mm) WB Chassis Specific
 Construction Steel plate
 Speed Constant
 Drive Hydraulic motor, protected by relief valve
 Mounting Free floating trailing arm

Side Broom Cont.

Motion Pneumatically inward/outward, raised/lowered
 Tilt Adjustment Inward/outward, forward/backward
 Digging Pressure/Wear Control
 Pneumatic in cab
 Type Segment set disposable
 Material Tempered steel wire

Extension Broom

Diameter 16 in. (406 mm)
 Length 54 in. (1372 mm)
 Speed Constant
 Drive Hydraulic motor, protected by relief valve
 Digging Pressure/Wear Control Pneumatic outside cab
 Lift Control Pneumatic from control panel
 Type Polypropylene prefab, disposable
 Location Center of sweeper

Debris Hopper

Volumetric Capacity 8.0 yd³ (6.0 m³)
 Floor Angle 10°
 Dump Angle 50°
 Construction 10 gauge (3.4 mm) steel sides
 and top, 1/4" gauge (6.4 mm) steel floor
 Lifting Double acting hydraulic cylinder
 Hopper Dump Door Hydraulic open/close and
 lock/unlock
 Full Load Indicator Weight actuated with
 in-cab warning light
 Hopper Screens Hinged, quick release, steel
 Safety Prop Steel bar under body and outside rear door
 Hopper Dumping Controls Push button on
 right side of unit
 In Cab Dumping Controls Standard

Spray Water System

Water Tank Construction Dual polyethylene,
 removable

Spray Water System Cont.

Water System Capacity 335 gal. (1268 L) standard
 Pump Type Twin diaphragm with run-dry capability
 with HI and LO selectable pump speeds.
 System Flow 8 GPM (30 LPM) (2 - 4 GPM Pumps)
 System Pressure 40 PSI (2.8 bar)
 Spray Nozzles (Quick Disconnect Type)
 7 inside each suction nozzle
 4 at extension broom
 3 at each side broom (36" broom)
 Controls On/off at control panel
 Filter 100 mesh, cleanable
 Anti-Siphon Fill Standard
 Hydrant Fill Hose 16 ft. 8 in. (5080 mm) with
 coupling

Hydraulic System

Purpose: Powers hydraulic motors on side broom,
 extension broom, and hopper cycle Hydraulic Pump
 Capacity 8.3 GPM (31 LPM)
 @ 2500 RPM, each section (16.6 GPM Total)
 Hydraulic Pump Direct gear driven,
 tandem type
 Reservoir Capacity 23 gal (87 L)
 Filter 10 micron, spin-on type with in-cab
 restriction indicator

Electrical System

Alternator 95 amperes
 Battery 12 volt, 1000 CCA
 Lights Side broom, rear clearance, rear
 identification
 Reversing Safety Electric back-up alarm, sweep
 components raise automatically
 Wiring Harnesses Color coded, function
 stamped and labeled every 4 in (100 mm)

Available Enhancements

- Front spray bar
- Aux. lighting packages
- In-cab side broom tilt
- Variable broom speed
- Auxiliary hydraulic system
- Wandering hose
8 in (203 mm) diameter
- Auto lubrication system
- LifeLiner® Hopper System
- Stainless steel hopper
- 10 yd³ hopper
- Hopper inspection door(s)
- Hopper deluge washout system
- Hopper drain
- Auto-shutter
- High/low pressure washdown
- Auxiliary water tank capacities
- PM-10 water system
- Extended warranty

Paint

Powder Coated,
 Standard Elgin white
 and gray

Chassis

Available on commercial
 cabover and conventional
 Consult factory.

Warranty

Sweeper
 1 year parts and labor
 Engine
 Consult Factory

Your Elgin Dealer is:

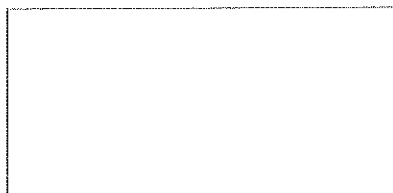

ELGIN
ELGIN SWEEPER COMPANY

Elgin Sweeper Company
 1300 W. Bardett Rd.
 Elgin, Illinois, U.S.A. 60120-7529
 847-741-5370 Phone
 847-742-3035 Fax
 www.elginsweeper.com



Crosswind® GRS (Glycol Recovery Sweeper)

The versatile high-performance regenerative air sweeper designed for airport applications.

The Crosswind GRS is an ideal sweeper for efficient capture and removal of environmentally damaging glycol and other deicing fluid runoff on airport runways and gate locations with the added versatility of providing general maintenance sweeping airports require. The glycol recovery system does not affect any of the standard sweeping functions, making the unit immediately available after offloading the recovered liquid. This sweeper is a true multi-purpose machine and can perform both the sweep and liquid pickup applications without compromise.



The unique GRS system features:

- An enhanced blower fan with a flow blocker system that temporarily restricts airflow while operating the engine at higher speeds, allowing for the quick pump-off of glycol. This flow blocking system also reduces dust while dumping the debris body, reversing, and transporting the sweeper.
 - An externally-visible liquid level indicator and an in-cab hopper liquid full lamp indicator to monitor glycol capacity and ensure maximum productivity prior to offloading.
 - An anti-slosh baffle at the hopper inlet to prevent accidental glycol escape.
- Elgin's exclusive manual decant system allows liquid mixed with heavy sludge to be pumped off with ease. The unit may be equipped with a hydraulically driven pump off system or a 6" (152 mm) gravity drain.

Pump outlet:

3" (76 mm) pipe to 2.5" (63.5 mm) flexible canvas hose with quick disconnects

Liquid system specifications:

Hopper capacity 750 gallons (2839 l)

Hydraulically driven pump off system in lieu of gravity drain:

Pump capacity 300 gpm (19 lps)

Approximate hopper offload time: 180 seconds

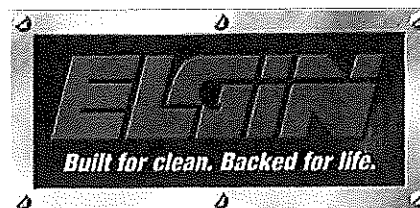

P/N 0705383-A ©2012 Elgin Sweeper Company