

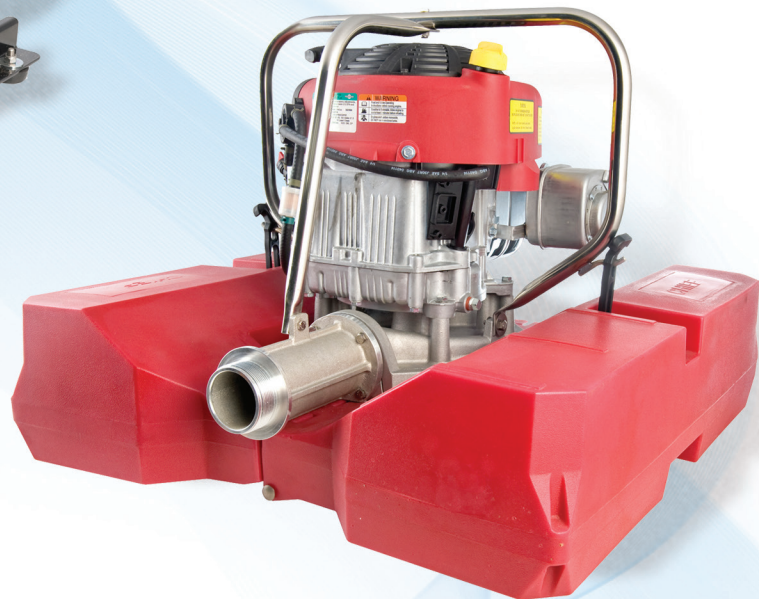

2017 Price List - Portable Pumps

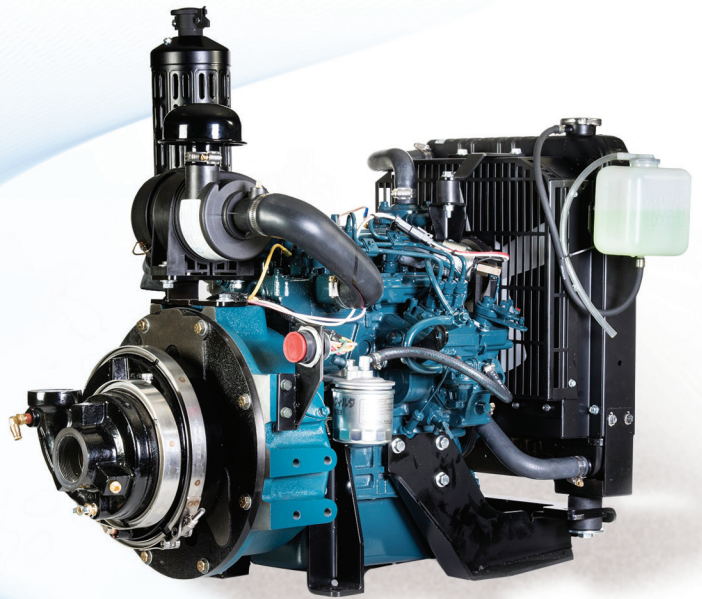

Superior Performance. Reliability. Innovation.

Wildland Fire Pumps



HPX75-YD9 X-STREAM, HAND PRIME

\$9,307.00

High pressure compact unit for chassis mounting

Part number: **545-4241-03-0**

- Pump material: Anodized aluminum alloy pump body, bronze impeller
- Connections: Suction 2" NPT
- Discharge 1.5" NPT
- Priming: Hand
- Max flow: 110 GPM
- Max pressure: 220 PSI
- Engine: Yanmar 9HP diesel engine
- Panel: Discharge gauge, ON/OFF switch, battery warning light, throttle control

X-Stream Panel



HPX75-B18 X-STREAM, EXHAUST PRIME

\$6,031.00

High pressure compact unit for chassis mounting

Part number: **545-4051-30-0**

- Pump material: Anodized aluminum alloy pump body, bronze impeller
- Connections: Suction 2" NPT
- Discharge 1.5" NPT
- Priming: Exhaust venturi ejector
- Max flow: 140 GPM
- Max pressure: 375 PSI
- Engine: Briggs & Stratton 18HP 4 cycle
- Panel: X-Stream with discharge gauge, priming lever, start button, ON/OFF switch, oil warning light, choke & throttle control

X-Stream Panel

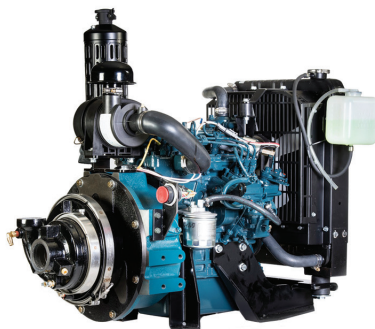

HPX100-KBD24 X-STREAM, ELECTRIC PRIME

\$18,454.00

High pressure unit for chassis mounting

Part number: **545-00052-035**

- Pump material: Anodized aluminum alloy pump body, bronze impeller
- Connections: Suction 2" NPT
- Discharge 1.5" NPT
- Priming: 12V-DC ESP vane primer
- Max flow: 155 GPM
- Max pressure: 360 PSI
- Engine: Kubota 24HP diesel engine
- Panel: X-Stream with suction and discharge gauge, tachometer, PVG primer cutout, start/stop switch, oil warning light, coolant warning light, throttle control

X-Stream Panel

Attack Pumps



HPX200-B18 X-STREAM, EXHAUST PRIME

\$5,301.00

Medium pressure and flow compact unit for chassis mounting

Part number: **545-4061-30-0**

- Pump material: Anodized aluminum alloy pump body, bronze impeller
- Connections: Suction 3" NPT/ 4" victaulic
- Discharge 2.5" NPT
- Priming: Exhaust venturi ejector
- Max flow: 245 GPM
- Max pressure: 175 PSI
- Engine: Briggs & Stratton 18HP 4 cycle
- Panel: X-Stream with discharge gauge, priming lever, start button, ON/OFF switch, oil warning light, choke & throttle control

X-Stream Panel



HPX200-B23 X-STREAM, EXHAUST PRIME

\$6,896.00

Medium pressure and flow compact unit for chassis mounting

Part number: **545-5161-30-0**

- Pump material: Anodized aluminum alloy pump body, bronze impeller
- Connections: Suction 3" NPT/ 4" victaulic
- Discharge 2.5" NPT
- Priming: Exhaust venturi ejector
- Max flow: 255 GPM
- Max pressure: 175 PSI
- Engine: Briggs & Stratton 23HP 4 cycle
- Panel: X-Stream with discharge gauge, priming lever, start button, ON/OFF switch, oil warning light, choke & throttle control

X-Stream Panel

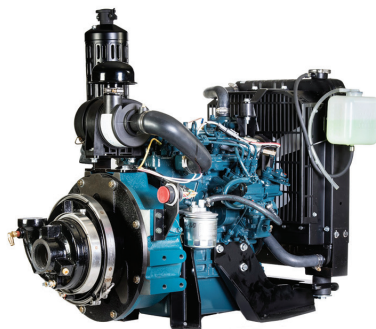

HPX200-KBD24 X-STREAM, ELECTRIC PRIME

\$18,326.00

Medium pressure and flow unit for chassis mounting

Part number: **545-4251-30-0**

- Pump material: Anodized aluminum alloy pump body, bronze impeller
- Connections: Suction 3" NPT/ 4" victaulic
- Discharge 2.5" NPT
- Priming: 12V-DC ESP vane primer
- Max flow: 265 GPM
- Max pressure: 160 PSI
- Engine: Kubota 24HP diesel engine
- Panel: X-Stream with suction and discharge gauge, tachometer, PVG primer cutout, start/stop switch, oil warning light, coolant warning light, throttle control

X-Stream Panel

High Flow Pumps



HPX275-B35 X-STREAM, HAND PRIME

\$8,345.00

Medium pressure, high flow unit for chassis mounting

Part number: **545-5200-00-0**

- Pump material: Anodized aluminum alloy pump body, bronze impeller
- Connections: Suction 4" Victaulic
- Discharge 3" NPT
- Priming: Hand
- Max flow: 300 GPM
- Max pressure: 175 PSI
- Engine: Briggs & Stratton 35HP 4 cycle
- Panel: X-Stream with discharge gauge, start button, ON/OFF switch, oil warning light, choke & throttle control

X-Stream Panel



HPT300-B18 X-STREAM, EXHAUST PRIME

\$6,871.00

Low pressure, high flow transportable pump with EPA tank

Part number: **545-4072-20-0**

- Pump material: Anodized aluminum alloy pump body, bronze impeller
- Connections: Suction 3" MNST
- Discharge 2.5" MNST
- Priming: Exhaust venturi ejector
- Fuel tank: EPA compliant 6 gal loose fuel tank
- Max flow: 375 GPM
- Max pressure: 120 PSI
- Engine: Briggs & Stratton 18HP 4 cycle
- Panel: Transportable panel with discharge gauge, priming lever, start button, ON/OFF Switch, oil warning light

Transportable Panel



HPX300-B18 X-STREAM, EXHAUST PRIME

\$5,465.00

Low pressure, high flow compact unit for chassis mounting

Part number: **545-4071-96-0**

- Pump material: Anodized aluminum alloy pump body, bronze impeller
- Connections: Suction 3" NPT/ 4" victaulic
- Discharge 3" NPT
- Priming: Exhaust venturi ejector
- Max flow: 375 GPM
- Max pressure: 120 PSI
- Engine: Briggs & Stratton 18HP 4 cycle
- Panel: X-Stream with discharge gauge, priming lever, start button, ON/OFF switch, oil warning light, choke & throttle control

X-Stream Panel

High Flow Pumps

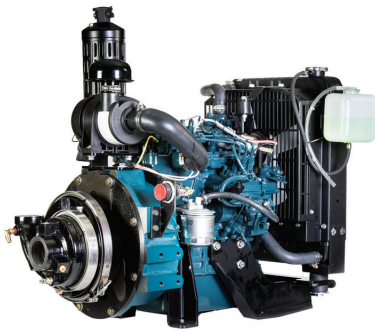

HPX300-KBD24 X-STREAM, ELECTRIC PRIME

\$18,668.00

Low pressure, high flow unit for chassis mounting

Part number: **545-00056-035**

- Pump material: Anodized aluminum alloy pump body, bronze impeller
- Connections: Suction 3" NPT/ 4" victaulic
- Discharge 3" NPT
- Priming: 12V-DC ESP vane primer
- Max flow: 425 GPM
- Max pressure: 110 PSI
- Engine: Kubota 24HP diesel engine
- Panel: X-Stream with suction and discharge gauge, tachometer, PVG primer cutout, start/stop switch, oil warning light, coolant warning light, throttle control

X-Stream Panel



HPX400-B18 X-STREAM, EXHAUST PRIME

\$5,573.00

Low pressure, high flow compact unit for chassis mounting

Part number: **545-4081-30-0**

- Pump material: Anodized aluminum alloy pump body, bronze impeller
- Connections: Suction 3" NPT/ 4" victaulic
- Discharge 3" NPT
- Priming: Exhaust venturi ejector
- Max flow: 525 GPM
- Max pressure: 100 PSI
- Engine: Briggs & Stratton 18HP 4 cycle
- Panel: X-Stream with discharge gauge, priming lever, start button, ON/OFF switch, oil warning light, choke & throttle control

X-Stream Panel



HPX450-B35 X-STREAM, HAND PRIME

\$8,345.00

Low pressure, high flow unit for chassis mounting

Part number: **545-5220-00-0**

- Pump material: Anodized aluminum alloy pump body, bronze impeller
- Connections: Suction 4" victaulic
- Discharge 3" NPT
- Priming: Hand
- Max flow: 600 GPM
- Max pressure: 100 PSI
- Engine: Briggs & Stratton 35HP 4 cycle
- Panel: X-Stream with discharge gauge, start button, ON/OFF switch, oil warning light, choke & throttle control

X-Stream Panel

Wildland Fire Special Purpose Pumps



SUPER CHIEF

\$4,005.00

High volume, floating pump with detachable float for tank filling and water transfer

Part number: **545-4091-07-0**

- Pump material: Aluminum alloy pump body
- Connections: Discharge 2.5" NST Male
- Priming: Exclusive auto-prime system
- Max flow: 425 GPM
- Max pressure: 50 PSI
- Engine: Briggs and Stratton 10.5HP 4 cycle



FYR FLOTE 20FV-C8 VOLUME

\$3,675.00

High volume, compact floating pump

Part number: **545-2121-00-0**

- Pump material: Aluminum alloy pump body, bronze impeller
- Connections: Discharge 1 x 1.5" NST
- Priming: Exclusive auto-prime system
- Max flow: 135 GPM
- Max pressure: 130 PSI
- Engine: 2 cycle U.S. Motor 8HP



FYR FLOTE 20FP-C8 PRESSURE

\$3,675.00

High pressure, compact floating pump

Part number: **545-2131-00-0**

- Pump material: Aluminum alloy pump body, bronze impeller
- Connections: Discharge 1 x 1.5" NST
- Priming: Exclusive auto-prime system
- Max flow: 70 GPM
- Max pressure: 185 PSI
- Engine: 2 cycle U.S. Motor 8HP



FYR PAK 20FP-C8P

\$3,837.00

High pressure back-pack pump

Part number: **545-2141-00-0**

- Pump material: Aluminum alloy pump body, bronze impeller
- Connections: Suction 1.5" Male NST. Discharge 1.5" Male NST
- Priming: Hand
- Max flow: 75 GPM
- Max pressure: 220 PSI
- Engine: 2 cycle U.S. Motor 8HP

Accessories



TACHOMETER **\$325.00**

Tach Hour Meter Programmable
Part number: **168-0080-08-0**



HOUROMETER **\$307.00**

Hour Meter Round 12/24 Volt D
Part number: **168-0090-00-0**



MUFFLER EXHAUST KIT **\$132.00**

Muffler exhaust elbow kit, elbow/cap
Part number: **524-0261-10-0-50**

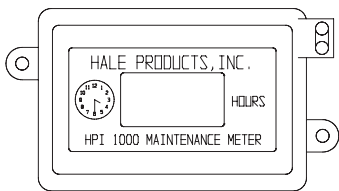

HOURLY METER **\$183.00**

HP maintenance hour meter
Part number: **200-0780-06-0**



BATTERY & CABLES KIT **\$385.00**

HP series battery and cables kit
Part number: **200-0690-03-0**

Accessories Cont.



MUFFLER BLANKET

\$185.00

HP series muffler blanket

Part number: **142-1090-00-0**



REMOTE TANK 5 GALLON

\$805.00

Remote tank assembly, 5 gallon with mounting bracket

Part number: **503-1221-06-0-50**



REMOTE TANK ASSEMBLY 6 GALLON

\$640.00

Remote Tank Assembly, 6 Gallon EPA. Includes fuel tubing with quick disconnect

Part number: **503-1221- 07-0-50**



PORTABLE HAND PRIMER KIT

\$377.00

Hand primer kit, portable

Part number: **529-5800-00-0-50**



780 South Progress Drive . Medina, Ohio 44256
Phone: (330) 723-0000 . Fax: (330) 723-0035
www.firedex.com / firewriter.firedex.com
EFFECTIVE March 1, 2017

2017 CONSUMER PRICE LIST

Turnout Clothing, Emergency Response Clothing, Proximity Clothing

Email orders to:

customerservice@firedex.com

Mail or fax orders to:

Fire-Dex, LLC
780 South Progress Drive
Medina, OH 44256
Fax: (330) 723-0035

Remit payment to:

Fire-Dex, LLC
Dept 781422
P.O. BOX 78000
Detroit, MI 48278-1422

Order Submittal:

- Order must be sent via email, faxed or mailed. Phone orders are generally not accepted.
- All orders must have a purchase order to be processed.
- All orders will be acknowledged via fax or mail. **No response to an acknowledgement will be viewed as an acceptance of the order. The sale will be final.**

Terms & Conditions:

Payment terms are NET 30 days from date of shipment. Accounts that continually exceed these terms may be placed on cash/COD status. Any invoice not paid within 30 days will be subject to 1.5% interest per month (18% annually).

F.O.B. Shipping Point**Minimum Order:**

\$250.00 – A \$25.00 service charge will be charged for orders less than minimum.

Returns:

As Fire-Dex® does not maintain inventory of finished product, items purchased are non-returnable. Goods **will not** be accepted without a valid return goods authorization number (RGA#). RGAs are obtainable from the Customer Service Representative. Returns are not permitted on any orders of gear over 90 days old. Gear must be from current production standards. **All returned goods must be returned clean (in accordance with guidelines of NFPA 1500), to facilitate inspection for proper handling. Goods that have not been cleaned will be sent back freight collect.** Authorized returns of goods which came from our stock, will be charged a 25% restocking charge unless found defective in material or workmanship under warranty.

For the TECGEN PPE® Return Policy, please see the final TECGEN page at the end of this Price List.

WARRANTY:

Fire-Dex, LLC warrants its protective clothing products to be free from defects in workmanship for the serviceable life of the products when used by appropriately trained personnel following proper fire fighting procedures and when the product's warning, use and care instructions are followed. Some fabrics and materials Fire-Dex uses fabrics have warranties provided by the material manufacturers including, but not limited to W.L. Gore and Stedfast. Please refer to those warranties prior filing a warranty claim with Fire-Dex. Any material warranty claims will be handled through the material manufacturer.

Inasmuch as Fire-Dex has no control over the manner or way in which our product is used after it leaves our plant, Fire-Dex, cannot be responsible by warranty or otherwise, for results or effect of its use. Each user should make their own tests (preferably by a qualified safety engineer) to determine the suitability of our product for his particular application.

WARNING FOR TURNOUT CLOTHING: *Protective clothing systems are for conventional structural fire fighting only to protect the body (excluding head, hands & feet) against temperature extremes, steam, hot water and particles. For effective protection, both coat and pant must be worn. This clothing is not proximity or entry gear. It is not designed to be kept in direct contact with flames or molten metal, or for protection against hazardous chemical, biological or radiological agents. User must have the background necessary to select correct clothing for the job and use it safely. WHEN PROPERLY CONFIGURED, FIRE-DEX® CLOTHING MEETS OR EXCEEDS CURRENT NFPA AND OSHA REQUIREMENTS.*

Prices and terms subject to change without notice or obligation.

Possession of this price list does not constitute an offer by FIRE-DEX, LLC to sell to the holder. Sales will be made only to previously qualified and accepted distributors. FIRE-DEX, LLC reserves the right to revoke distributorship at any time.

Fire-Dex® Custom Express Fire-Dex® will ship custom gear within five working days from receipt of acknowledged order for a 20% service charge applied to the distributor price. If the order is not shipped in five days, no expedite charge will be applied. Shipment of an acknowledged Custom Expedited Gear order is guaranteed in ten working days or less, or a 20% additional discount will be applied to the order. Orders must be acknowledged by Fire-Dex Customer Service and are subject to materials availability and production capacity. Maximum of 20 sets per order, and this service is available for standard options listed on the Fire-Dex Consumer Price List. This service is only available to established distributors whose accounts are current and in good standing.



FX-R Turnouts (Coat and Pant)

The items on this page are required for NFPA 1971 compliant coats and pants

The only gear in the industry utilizing Active Posture Design™ (APD). APD is a collection of design elements that are specifically designed to minimize firefighter stress and fatigue by focusing on achieving firefighter comfort & mobility through design rather than by oversizing the garment. This reduces material and bulkiness getting the firefighter in the ready position with design features targeting the center point of a typical firefighter's full range of motion.

			FX-R Coats	FX-R Pants	
Outer Shell					
Code	Outer Shell Fabric	Color	Any Coat Length	With Rear Panel	Without Rear Panel
1	7.5 oz Nomex® IIIA	black, red, tan, yellow, white, navy	\$950	\$578	\$492
2	7.2 oz Advance™ Nomex®/Kevlar®	gold, khaki, yellow	\$1,038	\$678	\$589
2	7.2 oz Advance™ Nomex®/Kevlar®	black, navy	\$1,086	\$721	\$632
2	7.8 oz Omni Vantage™ Basofil® Blend	gold	\$1,055	\$701	\$614
2	6.6 oz Pioneer™	gold, yellow, khaki, black	\$1,100	\$726	\$640
2	6.5 oz Armor AP Nomex®/Kevlar®	gold, khaki, black			
2	7.8 oz Omni Vantage™ Basofil® Blend	black	\$1,141	\$775	\$689
2	7.0 oz Advance™ PCA Nomex®/Kevlar®	soft black	\$1,155	\$745	\$659
3	7.1 oz Armor™	gold, black	\$1,182	\$835	\$749
3	7.5 oz Agility™ (Coming in Q2)	lt gold, drk gold			
3	7.5 oz Tencate Ultra®	lt gold, drk gold, black gold	\$1,216	\$859	\$771
3	7.5 oz Gemini™ XT PBI® /Kevlar®	gold			
3	6.9 oz Kombat™ Flex	gold	\$1,301	\$956	\$870
3	7.0 oz PBI Max™	gold			
3	7.5 oz Gemini™ XT PBI® /Kevlar®	black			
3	6.9 oz Kombat™ Flex	black	\$1,500	\$1,037	\$951
3	7.0 oz PBI Max™	black			
3	7.5 oz Millenia™ XT	gold			
Thermal Liner					
Code	Thermal Liner				
Q	8.0 oz Q8™		\$325	\$284	
A	7.3 oz XTRA Lite®		\$372	\$311	
A2	7.2 oz Aralite NP		\$372	\$311	
I	7.6 oz Prism Pure		\$387	\$325	
B	5.0 oz OmniQuilt Synergy® - 5 OQ		\$458	\$384	
L	7.0 oz XE-289		\$465	\$392	
M	7.8 oz Defender™ M - Camo		\$468	\$389	
BR	7.8 oz Defender™ M - Brass		\$468	\$389	
G	7.8 oz Glide Ice™ Pure		\$481	\$405	
D	7.1 oz OmniQuilt Synergy® - 7 OQ		\$537	\$448	
Z	7.8 oz XE-389		\$564	\$459	
E	7.4 oz Glide Ice™ 2-Layer		\$564	\$475	
C	7.6 oz Caldura® NPI		\$571	\$475	
S	7.6 oz Caldura® SL2I		\$617	\$506	
P	6.8 oz Glide® PBI G2		\$697	\$611	
U	7.7 oz Quantum® 3D-S SL2		\$697	\$611	
U2	7.0 oz Quantum4™		\$759	\$665	
Moisture Barrier					
Code	Moisture Barrier				
T	5.2 oz Stedair® 3000		\$440	\$345	
R	4.6 oz Gore® RT7100		\$509	\$393	
F	5.5 oz Stedair® 4000		\$563	\$448	
X	4.7 oz Crosstech® Black, 2F		\$671	\$497	
K	5.2 oz Stedair® Gold		\$715	\$562	
X3	7.0 oz Crosstech® 3-Layer, 4A		\$943	\$787	
Closure					
Code	Inner Closure	Outer Closure			
XC00	Snap	Hook & D	NA	\$15	
XC05	Hook & D w/ Hook & Loop	Woven Hook & Loop	\$80	NA	
XC06	Hook & D	Woven Hook & Loop	\$75	NA	
XC07	Hook & D/ Hook & Loop/ Snaps	Woven Hook & Loop	\$50	NA	
XC10	Snap/ Hook & Loop	Hook & D	\$42	NA	
XC20	Woven Hook & Loop	Hook & D	\$60	NA	
XC40	Zipper	Woven Hook & Loop	\$50	\$30	
XC45	Zipper	Hook & D w/ Hook & Loop	\$80	\$40	
XC50	Woven Hook & Loop	Hook & D	NA	\$20	

Reflective Trim - Coat		Scotchlite™ Solid Trim Red or Yellow, 2" or 3"	Scotchlite™ 3" Triple Trim Lime/Silver or Red/Silver	Reflexite® Brilliance™ Lime, 2" or 3" w/ or w/o center stripe	3M™ Scotchlite™ 3" *Comfort Trim™ Lime/Silver or Red/Silver
Code	Trim Configuration (compliant to NFPA 1971)				
XT00	2" & 3" Combo, NFPA	\$87	NA	\$87	NA
XT01	2" NFPA Standard	\$70	NA	\$103	NA
XT02	3" NFPA Standard	\$87	\$98	\$113	\$139
XT06	3" NYC Staggered	\$113	\$125	\$130	\$175
XT03	3" NYC	\$113	\$125	\$130	\$175
XT04	3" High Visibility	\$135	\$157	\$173	\$221
XT05	3" Project Fires	\$125	\$146	\$163	\$206
Reflective Trim - Pant		Scotchlite™ Solid Trim Red or Yellow, 2" or 3"	Scotchlite™ 3" Triple Trim Lime/Silver or Red/Silver	Reflexite® Brilliance™ Lime, 2" or 3" w/ or w/o center stripe	3M™ Scotchlite™ 3" *Comfort Trim™ Lime/Silver or Red/Silver
Code	Trim Configuration (compliant to NFPA 1971)				
XT52	2" Around Cuffs	\$19	NA	\$27	NA
XT53	3" Around Cuffs	\$24	\$27	\$33	\$41
XT72	2" Down Legs	\$30	NA	\$38	NA
XT73	3" Down Legs	\$41	\$46	\$48	NA

*FX-R pants come with an SP series suspender, free of charge



FX-R Express Program

Shipped in 5 Days or Less

Fire-Dex® Express Gear is compliant to NFPA 1971, current edition.

ALL COATS FEATURE:	ALL PANTS FEATURE:
30" length FXR jacket, standard sleeve lengths Inner zipper, outer woven hook & loop closure (XC40) 3" NYC (XT03) Lime/silver triple trim* Two 9"x9"x2" handwarmer/semi-bellow pockets w/ hook & loop (XP34) Radio pocket with woven hook & loop closure left chest (9"x3"x2")(XP11) Universal fabric strap above radio pocket (1x5") (XM12) Long Nomex® knit wrists, thumb loop Cuffs reinforced with black PCA	Mid-rise pant Inner zipper, outer woven hook & loop closure (XC40) 3" band of trim around cuffs (XT53) Two Full bellows pocket (10x10x2") (XP30) STS 1 layer foam Knee Knee and cuffs reinforced with black PCA Reverse tapered cuffs Two Nomex® takeup straps w/thermoplastic buckle (XM58) Includes black, H back, padded style suspenders (SP42)

Advance™ Nomex®/Kevlar® with XTRA Lite™ (A) and Stedair® 3000 (T)	Size SM-3X
Gold, Khaki or Black Coat	\$2,064
Gold, Khaki or Black Pant	\$1,509
Upgrade Coat to Caldura® NPi (C) and Stedair® 4000 (F)	\$375
Upgrade Pant to Caldura® NPi (C) and Stedair® 4000 (F)	\$308

Armor with Glide Gold Pure (G) and Stedair 3000 (T)	Size SM-3X
Gold Coat	\$2,370
Gold Pant	\$1,692
Upgrade Coat to Glide® Gold 2 Layer (E) and Stedair® 4000 (F)	\$210
Upgrade Pant to Glide® Gold 2 Layer (E) and Stedair® 4000 (F)	\$177

Gemini XT™ with Caldura® SL2I (S) and Crosstech® Black (X)	Size SM-3X
Gold or Black Coat	\$3,002
Gold or Black Pant	\$2,218
Upgrade Coat to Glide® PBI G2 (P) and Stedair® Gold (K)	\$100
Upgrade Pant to Glide® PBI G2 (P) and Stedair® Gold (K)	\$131

Lettering Patches				
Code	Patch	Code 1	Code 2	Code 3
XL50	1 row sewn lettering patch	\$9	\$11	\$16
XL56	2 row sewn lettering patch	\$16	\$20	\$29
XL70	1 row lettering patch w/hook & loop	\$23	\$25	\$38
XL61	Hanging patch w/snaps & hook & loop	\$24	\$30	\$38
Letters				
2" or 3" Scotchlite™ red/orange or lime/yellow, sewn direct		\$5		

EXPRESS GEAR™ SIZING				
COAT SIZING			PANT SIZING	
Chest Size	Standard Sleeve		Waist Size	Standard Inseam**
SM = 38"	SM = 32"		SM = 32"	SM = 29"
MD = 42"	MD = 34"		MD = 36"	MD = 29"
LG = 46"	LG = 35"		LG = 40"	LG = 29"
XL = 50"	XL = 35"		XL = 44"	XL = 29"
2X = 54"	2X = 36"		2X = 48"	2X = 29"
3X = 58"	3X = 36"		3X = 52"	3X = 29"

Fire-Dex® Express Gear™ is shipped in five days or less, depending on order size.

For twenty (20) or more set orders, please contact customer service for delivery estimates.

5-Day lead time applies only to standard sizes SM-3X

* Note - Red/Silver triple trim available upon request

**32" inseam available upon request



FX-R Proximity (Coat and Pant)

The items on this page are required for NFPA 1971 compliant coats and pants

		FX-R Proximity Coats	FX-R Proximity Pants	
Outer Shell				
Weight	Outer Shell Fabric	Any Coat Length	With Rear Panel	Without Rear Panel
7.0oz	Aluminized Z-Flex-PBI® / Para-aramid Mock Knit	\$1,559	\$1,133	\$964
10.0oz	Aluminized Aramid Twill	\$1,356	\$981	\$834
Thermal Liner				
Code	Thermal Liner			
Q	8.0 oz Q8™	\$325		\$284
A	7.3 oz XTRA Lite®	\$372		\$311
C	7.6 oz Caldura® NPi	\$571		\$475
Moisture Barrier				
Code	Moisture Barrier			
T	5.2 oz Stedair® 3000	\$441		\$346
X	4.7 oz Crosstech® Black, 2F	\$671		\$496
Closure				
Code	Inner Closure	Outer Closure		
XC20	Woven Hook & Loop	Hook & Dee	\$60	NA
XC40	Zipper	Woven Hook & Loop	\$50	\$30
XC50	Woven Hook & Loop	Hook & Dee	N/A	\$20

Chest Pockets - All radio pockets have liquid barrier reinforcement on entire pocket and flap					
		Available on			
Code	Chest Pocket	Coat	Pant	7oz	10oz
XP02	Radio Pocket (7x3x2")	Yes	No	\$38	\$34
XP10	Radio Pocket (12"x3"x2")	Yes	No	\$50	\$45
XP11	Radio Pocket (9"x3"x2")	Yes	No	\$42	\$38
XP12	Radio Pocket (8"x3"x2")	Yes	No	\$48	\$43
XP20	Radio Pocket (6x4x2")	Yes	No	\$48	\$43
Add a notch to pocket flap for antenna				\$5 ea.	

Hand Pockets - All bellows include Kevlar® reinforced bottom half of pocket					
		Available on			
Code	Hand Pocket	Coat	Pant	7oz	10oz
XP01	Patch Pocket (ea.) (10x10")	Yes	No	\$33	\$30
XP25	Handwarmer Pocket (8x9")	Yes	No	\$30	\$28
XP30	Full Bellows Cargo Pocket (ea.) (10x10x2")	Yes	Yes	\$49	\$45
XP31	Full Bellows Cargo Pocket (8x8x2")	Yes	Yes	\$49	\$45
XP32	Semi-Bellow Handwarmer (8x9x2")	Yes	No	\$40	\$36
XP34	Combo Semi-Bellow/Handwarmer (ea.) (9x9x2")	Yes	No	\$51	\$46
XP35	Semi-Bellow Cargo Pocket (ea.) (10x10x2")	Yes	Yes	\$47	\$44
XP52	Rear Patch Pocket (ea.) (7.5x8")	No	Yes	\$19	\$18
XP70	Split Bellows Cargo (ea.) (10x10x2")	Yes	Yes	\$55	\$50
XP14	Mask Pocket with Zipper (ea.) (13x7x5")	Yes	No	\$98	\$90
Add full Hook & Loop closure to any pocket (ea)				\$6	

Mobility Options & Reinforcements - *Polymer coated aramid & leather are available in Grey, Gold & Black*				
Blank spaces in item codes are for material specification				
Code	Description	7oz	10oz	PCA or Leather
554G	Shoulder Caps (5"x6-3/4")	\$19	\$17	N/A
555G	Padded Shoulder Caps (5"x6-3/4")	\$28	\$26	N/A
553G	Elbow Patches (5"x8")	\$20	\$18	N/A
557G	Padded Elbow Patches (5"x8")	\$26	\$24	N/A
559G	Reinforced Yoke & Shoulder (9.5x19")	\$40	\$36	N/A
551T	DexCuff™ Reverse Tapered Cuff	\$15	\$14	\$20
561G	Knee Patches (10x8")	\$35	\$32	N/A
563G	Knee Patches (12x9")	\$40	\$36	N/A
564G	Padded Knee Patches (10x8")	\$39	\$35	N/A
567G	Padded Knee Patches (12x9")	\$50	\$45	N/A
569G	Removable Padded Knee	\$120	\$108	N/A
562G	SuperDex™ Padded Knee (Foam 10x8)	\$80	\$72	N/A
551__	Cuff Reinforcement	Inc.	Inc.	\$5

Miscellaneous					
Code	Description	Price	Code	Description	Price
XM03	7" NOMEX® Knit Wrist with Thumbhole	\$12	XM80	Hook with Fabric Strap	\$15
XM04	Dee Ring on a Patch	\$10	XM82	Hook without Fabric Strap	\$10
XM11	Universal Fabric Strap 1-1/2"x5"	\$7	XM85	Survivor Flashlight Holder w/ Fab. Strap	\$15
XM12	Universal Fabric Strap 1"x5"	\$7	XM86	Survivor Flashlight Holder w/ Hook	\$15
XP17	Extra Liner Pocket (one is standard)	\$10	XMBL	Belt Loop 1x3" Shell Material (ea)	\$7
XM20	Water Dams - Elastic Cuffs w/ Neoprene (pr)	\$27	XMCLP	Mic Clip (ea.) (1"x2") Shell	\$5
XM54	Shell Fabric with Thermoplastic Buckle	(2 standard free)	XMKB	Kevlar® belt w/ thermoplastic hardware	\$50
XM57	Liner Inspection Opening (ea)	\$20	560T	Thermal Reinforced Yoke on Liner	\$20
XM79	3 Point Hook on a Patch	\$20	XM49	Throat Strap	\$20

Proximity Accessories (non-NFPA)		
Code	Description	Price
H01__-0D1	Helmet Cover - Fits Modern (911) Style Helmet	\$106
H01__-0D2	Helmet Cover - Fits Traditional (1910) Style Helmets	\$106
H02__-003	Helmet shroud	\$80
DH58-003	Aluminized Hood with Gold Mylar Face Shield	\$721



FX-A Turnouts (Coat and Pant)

The items on this page are required for NFPA 1971 compliant coats and pants

Legacy of Dependability - Formerly known as Assault, this style of gear has been protecting firefighters for decades. This is full custom gear with just about every option that Fire-Dex has to offer.

			FX-A Coats	FX-A Pants	
Outer Shell					
Code	Outer Shell Fabric	Color	Any Coat Length	With Rear Panel	No Rear Panel
1	7.5 oz Nomex® IIIA	black, red, tan, yellow, white, navy	\$852	\$491	\$405
2	7.2 oz Advance™ Nomex®/Kevlar®	gold, khaki, yellow	\$907	\$582	\$493
2	7.2 oz Advance™ Nomex®/Kevlar®	black, navy	\$962	\$610	\$521
2	7.8 oz Omni Vantage™ Basofil® Blend	gold	\$935	\$592	\$506
2	6.6 oz Pioneer™	gold, yellow, khaki, black	\$976	\$614	\$528
2	6.5 oz Armor AP Nomex®/Kevlar®	gold, khaki, black			
2	7.8 oz Omni Vantage™ Basofil® Blend	black	\$996	\$659	\$573
2	7.0 oz Advance™ PCA Nomex®/Kevlar®	soft black	\$1,011	\$668	\$582
3	7.1 oz Armor™	gold, black	\$1,061	\$721	\$635
3	7.5 oz Agility™ (Coming in Q2)	lt gold, drk gold	\$1,092	\$742	\$654
3	7.5 oz Tencate Ultra™	lt gold, drk gold, black gold			
3	7.5 oz Gemini™ XT PBI® /Kevlar®	gold	\$1,181	\$802	\$716
3	6.9 oz Kombat™ Flex	gold			
3	7.0 oz PBI Max™	gold			
3	7.5 oz Gemini™ XT PBI® /Kevlar®	black	\$1,274	\$870	\$784
3	6.9 oz Kombat™ Flex	black			
3	7.0 oz PBI Max™	black			
3	7.5 oz Millenia™ XT	gold			
Thermal Liner					
Code	Thermal Liner				
Q	8.0 oz Q8®		\$292		\$263
A	7.3 oz XTRA Lite®		\$332		\$304
A2	7.2 oz Aralite NP		\$332		\$304
I	7.6 oz Prism Pure		\$346		\$317
B	5.0 oz OmniQuilt Synergy® - 5 OQ		\$405		\$371
M	7.8 oz Defender™ M - Camo		\$409		\$377
BR	7.8 oz Defender™ M - Brass		\$409		\$377
L	7.0 oz XE-289		\$418		\$378
G	7.8 oz Glide Ice™ Pure		\$451		\$412
D	7.1 oz OmniQuilt Synergy® - 7 OQ		\$471		\$439
Z	7.8 oz XE-389		\$491		\$452
E	7.4 oz Glide Ice™ 2-Layer		\$504		\$466
C	7.6 oz Caldura® NPi		\$511		\$466
S	7.6 oz Caldura® SL2i		\$537		\$500
P	6.8 oz Glide® PBI G2		\$617		\$594
U	7.7 oz Quantum® 3D-S SL2		\$617		\$594
U2	7.0 oz Quantum4™		\$673		\$648
Moisture Barrier					
Code	Moisture Barrier				
T	5.2 oz Stedair® 3000		\$373		\$339
R	4.6 oz Gore® RT7100		\$420		\$385
F	5.5 oz Stedair® 4000		\$468		\$439
X	4.7 oz Crosstech® Black, 2F		\$529		\$487
K	5.2 oz Stedair® Gold		\$586		\$550
X3	7.0 oz Crosstech® 3-Layer, 4A		\$773		\$771
Closure					
Code	Inner Closure	Outer Closure			
XC00	Snaps	Hook & D	NA		\$15
XC05	Hook & D w/ Hook & Loop	Woven Hook & Loop	\$80		NA
XC06	Hook & D	Woven Hook & Loop	\$75		NA
XC07	Hook & D/ Hook & Loop/ Snaps	Woven Hook & Loop	\$50		NA
XC10	Snap/ Hook & Loop	Hook & D	\$42		NA
XC20	Woven Hook & Loop	Hook & D	\$60		NA
XC40	Zipper	Woven Hook & Loop	\$50		\$30
XC45	Zipper	Hook & D w/ Hook & Loop	\$80		\$40
XC50	Woven Hook & Loop	Hook & D	NA		\$20

Reflective Trim - Coat		Scotchlite™ Solid Trim Red or Yellow, 2" or 3"	Scotchlite™ 3" Triple Trim Lime/Silver or Red/Silver	Reflexite® Brilliance™ Lime, 2" or 3" w/ or w/o center stripe	3M™ Scotchlite™ 3" "Comfort Trim" Lime/Silver or Red/Silver
Code	Trim Configuration (compliant to NFPA 1971)				
XT00	2" & 3" Combo, NFPA	\$87	NA	\$87	NA
XT01	2" NFPA Standard	\$70	NA	\$103	NA
XT02	3" NFPA Standard	\$87	\$98	\$113	\$139
XT06	3" NYC Staggered	\$113	\$125	\$130	\$175
XT03	3" NYC	\$113	\$125	\$130	\$175
XT04	3" High Visibility	\$135	\$157	\$173	\$221
XT05	3" Project Fires	\$125	\$146	\$163	\$206

Reflective Trim - Pant		Scotchlite™ Solid Trim Red or Yellow, 2" or 3"	Scotchlite™ 3" Triple Trim Lime/Silver or Red/Silver	Reflexite® Brilliance™ Lime, 2" or 3" w/ or w/o center stripe	3M™ Scotchlite™ 3" "Comfort Trim" Lime/Silver or Red/Silver
Code	Trim Configuration (compliant to NFPA 1971)				
XT52	2" Around Cuffs	\$19	NA	\$27	NA
XT53	3" Around Cuffs	\$24	\$27	\$33	\$41
XT72	2" Down Legs	\$30	NA	\$38	NA
XT73	3" Down Legs	\$41	\$46	\$48	NA



FX-A Express Program

Shipped in 5 Days or Less

Fire-Dex® Express Gear is compliant to NFPA 1971, current edition.

ALL COATS FEATURE:	ALL PANTS FEATURE:
32" length FXA jacket, standard sleeve lengths Inner zipper, outer woven hook & loop closure (XC40) 3" NYC (XT03) Lime/silver triple trim* Two 9"x9"x2" handwarmer/semi-bellow pockets w/ hook & loop (XP34) Radio pocket with woven hook & loop closure left chest (9"x3"x2")(XP11) Universal fabric strap above radio pocket (1x5") (XM12) Long Nomex® knit wrists, thumb loop DexFlex™ Back and Elbows Cuffs reinforced with black PCA	Low-rise pant w/6" rear bib Inner zipper, outer woven hook & loop closure (XC40) 3" band of trim around cuffs (XT53) Two Full bellows pocket (10x10x2") (XP30) DexFlex™ Knees 12x9 1 layer foam knee Knee and cuffs reinforced with black PCA Reverse tapered cuffs 2 Nomex® webbing takeup straps w/thermoplastic buckle (XM58) Includes H back style suspender (SHW40)

Brigade™ Nomex® IIIA with Q8™ (Q) and Stedair® 3000 (T)	Size SM-3X
Yellow or Black Coat	\$1,754
Yellow or Black Pant	\$1,282
Upgrade Coat to XTRA Lite™ (A) and Stedair® 3000 (T)	\$45
Upgrade Pant to XTRA Lite™ (A) and Stedair® 3000 (T)	\$46

Advance™ Nomex®/Kevlar® with XTRA Lite™ (A) and Stedair 3000 (T)	Size SM-3X
Gold, Khaki or Black Coat	\$1,953
Gold, Khaki or Black Pant	\$1,394
Upgrade Coat to Caldura® NPi (C) and Stedair® 4000 (F)	\$360
Upgrade Pant to Caldura® NPi (C) and Stedair® 4000 (F)	\$303

Gemini™ XT with XTRA Lite™ (A) and Stedair 4000 (F)	Size SM-3X
Gold or Black Coat	\$2,462
Gold or Black Pant	\$1,820
Upgrade Coat to Caldura® SL2i (S) and Stedair® 4000 (F)	\$239
Upgrade Pant to Caldura® SL2i (S) and Stedair® 4000 (F)	\$228

Lettering Patches				
Code	Patch	Code 1	Code 2	Code 3
XL50	1 row sewn lettering patch	\$9	\$11	\$16
XL56	2 row sewn lettering patch	\$16	\$20	\$29
XL70	1 row lettering patch w/hook & loop	\$23	\$25	\$38
XL61	Hanging patch w/snaps & hook & loop	\$24	\$30	\$38
Letters				
2" or 3" Scotchlite™ red/orange or lime/yellow, sewn direct		\$5		

EXPRESS GEAR™ SIZING				
COAT SIZING			PANT SIZING	
Chest Size	Standard Sleeve		Waist Size	Standard Inseam**
SM = 38"	SM = 32"		SM = 32"	SM = 29"
MD = 42"	MD = 34"		MD = 36"	MD = 29"
LG = 46"	LG = 35"		LG = 40"	LG = 29"
XL = 50"	XL = 35"		XL = 44"	XL = 29"
2X = 54"	2X = 36"		2X = 48"	2X = 29"
3X = 58"	3X = 36"		3X = 52"	3X = 29"

Fire-Dex® Express Gear™ is shipped in five days or less, depending on order size.

For twenty (20) or more set orders, please contact customer service for delivery estimates.

5-Day lead time applies only to standard sizes SM-3X

* Note - Red/Silver triple trim available upon request

**32" inseam available upon request



FX-A Proximity (Coat and Pant)

The items on this page are required for NFPA 1971 compliant coats and pants

		FX-A Proximity Coats		FX-A Proximity Pants	
Outer Shell					
Weight	Outer Shell Fabric	Any Coat Length		With Rear Panel	Without Rear Panel
7.0oz	Aluminized Z-Flex-PBI® / Para-aramid Mock Knit	\$1,371		\$953	\$798
10.0oz	Aluminized Aramid Twill	\$1,192		\$825	\$690
Thermal Liner					
Code	Thermal Liner				
Q	8.0 oz Q8™	\$292		\$263	
A	7.3 oz XTRA Lite®	\$332		\$304	
C	7.6 oz Caldura® NPi	\$511		\$466	
Moisture Barrier					
Code	Moisture Barrier				
T	5.2 oz Stedair® 3000	\$373		\$346	
X	4.7 oz Crosstech® Black, 2F	\$529		\$496	
Closure					
Code	Inner Closure	Outer Closure			
XC20	Woven Hook & Loop	Hook & Dee		\$60	
XC40	Zipper	Woven Hook & Loop		\$50	
XC50	Woven Hook & Loop	Hook & Dee		N/A	
Chest Pockets - All radio pockets have liquid barrier reinforcement on entire pocket and flap					
		Available on			
Code	Chest Pocket	Coat	Pant	7oz	10oz
XP02	Radio Pocket (7x3x2")	Yes	No	\$38	\$34
XP10	Radio Pocket (12"x3"x2")	Yes	No	\$50	\$45
XP11	Radio Pocket (9"x3"x2")	Yes	No	\$42	\$38
XP12	Radio Pocket (8"x3"x2")	Yes	No	\$48	\$43
XP20	Radio Pocket (6x4x2")	Yes	No	\$48	\$43
Add a notch to pocket flap for antenna				\$5 ea.	
Hand Pockets - All bellows include Kevlar® reinforced bottom half of pocket					
		Available on			
Code	Hand Pocket	Coat	Pant	7oz	10oz
XP01	Patch Pocket (ea.) (10x10")	Yes	No	\$33	\$30
XP25	Handwarmer Pocket (8x9")	Yes	No	\$30	\$28
XP30	Full Bellows Cargo Pocket (ea.) (10x10x2")	Yes	Yes	\$49	\$45
XP31	Full Bellows Cargo Pocket (8x8x2")	Yes	Yes	\$49	\$45
XP32	Semi-Bellow Handwarmer (8x9x2")	Yes	No	\$40	\$36
XP34	Combo Semi-Bellow/Handwarmer (ea.)(9x9x2")	Yes	No	\$51	\$46
XP35	Semi-Bellow Cargo (ea.) (10x10x2")	Yes	Yes	\$47	\$44
XP52	Rear Patch Pocket (ea.) (7.5x8")	No	Yes	\$19	\$18
XP70	Split Bellows Cargo (ea.)(10x10x2")	Yes	Yes	\$55	\$50
XP14	Mask Pocket with Zipper (ea.) (13x7x5")	Yes	No	\$98	\$90
Add full Hook & Loop closure to any pocket (ea)				\$6	
Mobility Options & Reinforcements - *Polymer coated aramid & leather are available in Grey, Gold & Black*					
Blank spaces in item codes are for material specification					
Code	Description	7oz	10oz	PCA or Leather	
554G	Shoulder Caps (5"x6-3/4")	\$19	\$17	N/A	
555G	Padded Soulder Caps (5"x6-3/4")	\$28	\$26	N/A	
553G	Elbow Patches (5"x8")	\$20	\$18	N/A	
557G	Padded Elbow Patches (5"x8")	\$26	\$24	N/A	
559G	Reinforced Yoke & Shoulder (9.5x19")	\$40	\$36	N/A	
560D	DexFlex™ Back	\$50	\$45	N/A	
560L	DexFlex™ Elbow	\$24	\$22	N/A	
551T	DexCuff™ Reverse Tapered Cuff	\$15	\$14	\$20	
561G	Knee Patches (10x8")	\$35	\$32	N/A	
563G	Knee Patches (12x9")	\$40	\$36	N/A	
564G	Padded Knee Patches (10x8")	\$39	\$35	N/A	
567G	Padded Knee Patches (12x9")	\$50	\$45	N/A	
569G	Removable Padded Knee	\$120	\$108	N/A	
562G	SuperDex™ Padded Knee (Foam 10x8)	\$80	\$72	N/A	
XM65	DexFlex™ Knee	\$30	\$27	N/A	
551__	Cuff Reinforcement	Inc.	Inc.	\$5	
Miscellaneous					
Code	Description	Price	Code	Description	Price
XM03	7" NOMEX® Knit Wrist with Thumbhole	\$12	XM80	Hook with Fabric Strap	\$15
XM04	Dee Ring on a Patch	\$10	XM82	Hook without Fabric Strap	\$10
XM11	Universal Fabric Strap 1-1/2"x5"	\$7	XM85	Survivor Flashlight Holder w/ Fab. Strap	\$15
XM12	Universal Fabric Strap 1"x5"	\$7	XM86	Survivor Flashlight Holder w/ Hook	\$15
XP17	Extra Liner Pocket (one is standard)	\$10	XMBL	Belt Loop 1x3" Shell Material (ea)	\$7
XM20	Water Dams - Elastic Cuffs w/ Neoprene (pr)	\$27	XMCLP	Mic Clip (ea.) (1"x2") Shell	\$5
XM54	Shell Fabric with Thermoplastic Buckle	(2 standard free)	XMKB	Kevlar® Belt w/ Thermoplastic Hardware	\$50
XM57	Liner Inspection Opening (ea)	\$20	560T	Thermal Reinforced Yoke on Liner	\$20
XM79	3 Point Hook on a Patch	\$20	XM49	Throat Strap	\$20
Proximity Accessories (non-NFPA)		Code - PF	Code - KA		
Code	Description	7oz	10oz		
H01__-OD1	Helmet Cover - Fits Modern (911) Style Helmet	\$106	\$93		
H01__-OD2	Helmet Cover - Fits Traditional (1910) Style Helmets	\$106	\$93		
H02__-003	Helmet shroud	\$80	\$67		
DH58-003	Aluminized Hood with Gold Mylar Face Shield	\$721			



FX-M Turnouts (Coat and Pant)

The items on this page are required for NFPA 1971 compliant coats and pants

The latest in the Fire-Dex line of turnouts, FXM features a modern tapered hem coat that is longer in the back and shorter in front giving you maximum coverage where you need it, and just as importantly, less where you don't. In addition, a seamless crotch gusset provides less restriction and more durability

			FX-M Coats	FX-M Pants	
Outer Shell			27", 29" or 32" front length 4" longer in back	Regular or Low Rise No Rear Panel	Regular or Low Rise With Rear Panel
Code	Outer Shell Fabric	Color			
1	7.5 oz Nomex® IIIA	black, red, tan, yellow, white, navy	\$852	\$491	\$405
2	7.2 oz Advance™ Nomex®/Kevlar®	gold, khaki, yellow	\$907	\$582	\$493
2	7.2 oz Advance™ Nomex®/Kevlar®	black, navy	\$962	\$610	\$521
2	7.8 oz Omni Vantage™ Basofil® Blend	gold	\$935	\$592	\$506
2	6.6 oz Pioneer™	gold, yellow, khaki, black			
2	6.5 oz Armor AP Nomex®/Kevlar®	gold, khaki, black	\$976	\$614	\$528
2	7.8 oz Omni Vantage™ Basofil® Blend	black	\$996	\$659	\$573
2	7.0 oz Advance™ PCA Nomex®/Kevlar®	soft black	\$1,011	\$668	\$582
3	7.1 oz Armor™	gold, black	\$1,061	\$721	\$635
3	7.5 oz Agility™ (Coming in Q2)	lt gold, drk gold	\$1,092	\$742	\$654
3	7.5 oz Tencate Ultra®	lt gold, drk gold, black gold			
3	7.5 oz Gemini™ XT PBI® /Kevlar®	gold			
3	6.9 oz Kombat™ Flex	gold	\$1,181	\$802	\$716
3	7.0 oz PBI Max™	gold			
3	7.5 oz Gemini™ XT PBI® /Kevlar®	black			
3	6.9 oz Kombat™ Flex	black	\$1,274	\$870	\$784
3	7.0 oz PBI Max™	black			
3	7.5 oz Millenia™ XT	gold			
Thermal Liner					
Code	Thermal Liner				
Q	8.0 oz Q8®		\$292		\$263
A	7.3 oz XTRA Lite®		\$332		\$304
A2	7.2 oz Aralite NP		\$332		\$304
I	7.6 oz Prism Pure		\$346		\$317
B	5.0 oz OmniQuilt Synergy® - 5 OQ		\$405		\$371
M	7.8 oz Defender™ M - Camo		\$409		\$377
BR	7.8 oz Defender™ M - Brass		\$409		\$377
L	7.0 oz XE-289		\$418		\$378
G	7.8 oz Glide Ice™ Pure		\$451		\$412
D	7.1 oz OmniQuilt Synergy® - 7 OQ		\$471		\$439
Z	7.8 oz XE-389		\$491		\$452
E	7.4 oz Glide Ice™ 2-Layer		\$504		\$466
C	7.6 oz Caldura® NPI		\$511		\$466
S	7.6 oz Caldura® SL2I		\$537		\$500
P	6.8 oz Glide® PBI G2		\$617		\$594
U	7.7 oz Quantum® 3D-S SL2		\$617		\$594
U2	7.0 oz Quantum4™		\$673		\$648
Moisture Barrier					
Code	Moisture Barrier				
T	5.2 oz Stedair® 3000		\$373		\$339
R	4.6 oz Gore® RT7100		\$420		\$385
F	5.5 oz Stedair® 4000		\$468		\$439
X	4.7 oz Crosstech® Black, 2F		\$529		\$487
K	5.2 oz Stedair® Gold		\$586		\$550
X3	7.0 oz Crosstech® 3-Layer, 4A		\$773		\$771
Closure					
Code	Inner Closure	Outer Closure			
XC00	Snaps	Hook & D	NA		\$15
XC05	Hook & D w/ Hook & Loop	Woven Hook & Loop	\$80		NA
XC06	Hook & D	Woven Hook & Loop	\$75		NA
XC07	Hook & D/Hook & Loop/Snaps	Woven Hook & Loop	\$50		NA
XC10	Snap/Hook & Loop	Hook & D	\$42		NA
XC20	Woven Hook & Loop	Hook & D	\$60		NA
XC40	Zipper	Woven Hook & Loop	\$50		\$30
XC45	Zipper	Hook & D w/ Hook & Loop	\$80		\$40
XC50	Woven Hook & Loop	Hook & D	NA		\$20

Reflective Trim - Coat		Scotchlite™ Solid Trim Red or Yellow, 2" or 3"	Scotchlite™ 3" Triple Trim Lime/Silver or Red/Silver	Reflexite® Brilliance™ Lime, 2" or 3" w/ or w/o center stripe	3M™ Scotchlite™ 3" "Comfort Trim" Lime/Silver or Red/Silver
Code	Trim Configuration (compliant to NFPA 1971)				
XT00	2" & 3" Combo, NFPA	\$87	NA	\$87	NA
XT01	2" NFPA Standard	\$70	NA	\$103	NA
XT02	3" NFPA Standard	\$87	\$98	\$113	\$139
XT06	3" NYC Staggered	\$113	\$125	\$130	\$175
XT03	3" NYC	\$113	\$125	\$130	\$175
XT04	3" High Visibility	\$135	\$157	\$173	\$221
XT05	3" Project Fires	\$125	\$146	\$163	\$206
Reflective Trim - Pant		Scotchlite™ Solid Trim Red or Yellow, 2" or 3"	Scotchlite™ 3" Triple Trim Lime/Silver or Red/Silver	Reflexite® Brilliance™ Lime, 2" or 3" w/ or w/o center stripe	3M™ Scotchlite™ 3" "Comfort Trim" Lime/Silver or Red/Silver
Code	Trim Configuration (compliant to NFPA 1971)				
XT52	2" Around Cuffs	\$19	NA	\$27	NA
XT53	3" Around Cuffs	\$24	\$27	\$33	\$41
XT72	2" Down Legs	\$30	NA	\$38	NA
XT73	3" Down Legs	\$41	\$46	\$48	NA



FX-M Express Program *Shipped in 5 Days or Less*

Fire-Dex® Express Gear is compliant to NFPA 1971, current edition.

ALL COATS FEATURE:	ALL PANTS FEATURE:
29"or32" length FXM jacket (Based on material), standard sleeve length Inner zipper, outer woven hook & loop closure (XC40) 3" NYC (XT03) Lime/silver triple trim* Two 9"x9"x2" handwarmer/semi-bellow pockets w/ hook & loop (XP34) Radio pocket with woven hook & loop closure left chest (9"x3"x2")(XP11) Universal fabric strap above radio pocket (1x5") (XM12) Long Nomex® knit wrists, thumb loop Cuffs reinforced with black PCA DexFlex™ Elbows	Regular-rise pant Inner zipper, outer woven hook & loop closure (XC40) 3" band of trim around cuffs (XT53) Two full bellows pocket (10x10x2") (XP30) DexFlex™ knees 12x9 1 layer foam knee Knee and cuffs reinforced with black PCA Reverse tapered cuffs 2 Nomex® webbing takeup straps w/thermoplastic buckle (XM58) Includes H back style suspender (SHW40)

Brigade™ Nomex® IIIA with Q8™ (Q) and Stedair® 3000 (T)	Size SM-3X
Yellow or Black Coat (THIS MATERIAL IS A 32" COAT)	\$1,722
Yellow or Black Pant	\$1,259
Upgrade Coat to XTRA Lite™ (A) and Stedair® 3000 (T)	\$45
Upgrade Pant to XTRA Lite™ (A) and Stedair® 3000 (T)	\$46

Advance™ Nomex®/Kevlar® with Defender® M (M) and Stedair® 3000 (T)	Size SM-3X
Gold, Khaki or Black Coat (THIS MATERIAL IS A 29" COAT)	\$1,920
Gold, Khaki or Black Pant	\$1,370
Upgrade Coat to Caldura® NPi (C) and Stedair® 4000 (F)	\$360
Upgrade Pant to Caldura® NPi (C) and Stedair® 4000 (F)	\$303

Gemini™ XT with XTRA Lite™ (A) and Stedair® 4000 (F)	Size SM-3X
Gold or Black Coat (THIS MATERIAL IS A 29" COAT)	\$2,428
Gold or Black Pant	\$1,795
Upgrade Coat to Caldura® SL2i (S) and Stedair® 4000 (F)	\$239
Upgrade Pant to Caldura® SL2i (S) and Stedair® 4000 (F)	\$228

Lettering Patches				
Code	Patch	Code 1	Code 2	Code 3
XL50	1 row sewn lettering patch	\$9	\$11	\$16
XL56	2 row sewn lettering patch	\$16	\$20	\$29
XL70	1 row lettering patch w/hook & loop	\$23	\$25	\$38
Letters				
2" or 3" Scotchlite™ red/orange or lime/yellow, sewn direct		\$5		

EXPRESS GEAR™ SIZING				
COAT SIZING			PANT SIZING	
Chest Size	Standard Sleeve		Waist Size	Standard Inseam**
SM = 38"	SM = 32"		SM = 32"	SM = 29"
MD = 42"	MD = 34"		MD = 36"	MD = 29"
LG = 46"	LG = 35"		LG = 40"	LG = 29"
XL = 50"	XL = 35"		XL = 44"	XL = 29"
2X = 54"	2X = 36"		2X = 48"	2X = 29"
3X = 58"	3X = 36"		3X = 52"	3X = 29"

Fire-Dex® Express Gear™ is shipped in five days or less, depending on order size.

For twenty (20) or more set orders, please contact customer service for delivery estimates.

5-Day lead time applies only to standard sizes SM-3X

* Note - Red/Silver triple trim available upon request

**32" inseam available upon request



Turnout Coat Options

Available on FXR, FXA and FXM Models



Hand Pockets

All Bellows include KEVLAR® reinforcement bottom half of pocket
28" coats cannot have pockets larger than 9x9"

Code	Hand Pocket	Code 1	Code 2	Code 3
XP01	Patch Pocket (ea.) (10x10")	\$20	\$24	\$33
XP25	Handwarmer Pocket (ea.) (8x9")	\$19	\$22	\$27
XP30	Full Bellow Cargo Pocket (ea.) (10x10x2") * / **	\$28	\$33	\$49
XP31	Full Bellow Cargo Pocket (8x8x2") *	\$28	\$33	\$49
XP34	Combo Semi-Bellow/Handwarmer (ea.) (9x9x2")	\$28	\$33	\$51
XP35	Semi-Bellow Cargo Pocket (ea.) (10x10x2") **	\$25	\$30	\$47
XP54	Semi-Bellow/Handwarmer, Fleece Lined (ea.) (8x8x2") *	\$48	\$53	\$65
XP70	Split Bellow Cargo Pocket (ea.) (10x10x2")	\$30	\$35	\$55
XP32	Combo Semi-Bellow/Handwarmer (ea.) (8x9x2")	\$24	\$28	\$35
XP692	Full Bellow Cargo Pocket (ea.) (6x9x2")	\$31	\$37	\$53
* Add 3 Compartments to inside of pocket				\$17
** Add 6 Compartments to inside of pocket				\$35
Add Full Kevlar® Lining to the inside of any pocket				\$5 (ea)
Reinforce pocket exterior with PCA (most pockets) or Leather (XP30)				\$7 (ea)
Add Full Hook & Loop Closure to the entire flap of any pocket				\$6 (ea)

Chest Pockets

All Radio pockets have liquid barrier reinforcement on entire pocket & flap

Code	Chest Pocket	Code 1	Code 2	Code 3
XP02	Radio Pocket (7x3x2")	\$27	\$31	\$38
XP11	Radio Pocket (9x3x2")	\$30	\$33	\$42
XP12	Radio Pocket (8x3x2")	\$30	\$33	\$48
XP13	Radio Pocket (9x3.5x2")	\$30	\$33	\$48
XP20	Radio Pocket (6x4x2")	\$30	\$33	\$48
XP10	Radio Pocket (12x3x2")	\$31	\$34	\$50
XP7352	Radio Pocket (7x3.5x2")	\$27	\$33	\$46
XP742	Radio Pocket (7x4x2")	\$30	\$33	\$48
Add a notch to pocket flap for antenna				\$5 ea

Mobility Options & Reinforcements

Blank spaces in item codes are for material specification

Polymer coated aramid and leather are available in grey, gold, and black

Code	Option	Code 1	Code 2	Code 3	Polymer Coated Aramid (PCA)	Leather
551__	Reinforced Cuffs (shell material is std., no charge)	\$0	\$0	\$0	\$5	\$5
554__	Shoulder Caps (5x6.75")	\$15	\$17	\$23	\$20	\$16
555__	Pad Shoulder Caps (5x6.75")	\$24	\$25	\$32	\$28	\$24
553__	Elbow Patches (5x8")	\$12	\$14	\$20	\$16	\$12
557__	Pad Elbow Patches (5x8")	\$18	\$20	\$26	\$22	\$18
559__	Reinforced Yoke & Shoulder (9.5x19")	\$30	\$35	\$50	\$39	NA
560D	DexFlex™ Back (FXA & FXM ONLY)	\$36	\$40	\$50	NA	NA
560L	DexFlex™ Elbow (FXA ONLY)	\$16	\$20	\$24	NA	NA
BEG6	Two 3" gussets at bottom of coat (FXR & FXA ONLY)	\$60	\$60	\$60	NA	NA
XM48	4x11" throat tab with thermal liner	\$20	\$20	\$20	NA	NA
XM49	Throat tab	\$17	\$18	\$22	NA	NA

Lettering Patches

Code	Patch	Code 1	Code 2	Code 3
XL50	1 row sewn Lettering Patch	\$9	\$11	\$16
XL56	2 row sewn Lettering Patch	\$16	\$20	\$29
XL70	1 row Lettering Patch w/ hook & loop	\$23	\$25	\$38
XL61	Hanging Patch w/ Snaps & hook & loop	\$24	\$30	\$38
XL63	Hanging Patch, sewn, shell and liner	\$75	\$75	\$75
FXMEH	Extended Hem for FXM lettering position 9 (FXM only)	\$50	\$50	\$50

Letters

3" Reflexite® Brilliance™ lime yellow only, sewn direct	\$6
2" or 3" Scotchlite™ red/orange or lime/yellow, sewn direct	\$5

Miscellaneous Options

Code	Option	Price	Code	Option	Price
XM01	Long Nomex® Knit Wrist with Cotton Thumb Loop	\$12	XM82	Hook without Fabric Strap	\$10
XM02	Long Kevlar® Knit Wrist with Thumbhole	\$15	XM85	Surv. FL Holder w/ Fab. Strap	\$15
XM03	Long Nomex® Knit Wrist with Thumbhole	\$12	XM86	Surv. FL Holder w/ Hook	\$15
XM04	Dee Ring on a Patch	\$10	XMCLP	Mic Clip (ea.) (1"x2") Shell	\$5
XM11	Universal Fabric Strap 1-1/2"x5"	\$7	XMGS	Glove Strap 1x12"	\$8
XM12	Universal Fabric Strap 1"x5"	\$7	XMEF(R)(L)	Nomex Flag - Stars Forward	\$20
XM52	Postman Slide Take Up Strap (ea)	\$9		R - (right), L - (left)	
XM57	Liner Inspection Opening	\$20	560T	Thermal Reinforced Yoke on liner	\$20
XM79	Riveted 3 Point Hook on a Patch	\$20			
XM80	Hook with Fabric Strap	\$15			



Turnout Pant Options

Available on FXR, FXA and FXM Models



Pockets					
All Bellows include Kevlar® reinforcement bottom half of pocket					
Code	Pocket	Code 1	Code 2	Code 3	
XP30	Full Bellows Cargo Pocket (ea.) (10x10x2") * / **	\$28	\$33	\$49	
XP31	Full Bellows Cargo Pocket (ea.) (8x8x2") *	\$28	\$33	\$49	
XP35	Semi-Bellows Cargo Pocket (ea.) (10x10x2") **	\$25	\$30	\$47	
XP52	Rear Patch Pockets (ea.) (7.5 x 8")	\$11	\$13	\$19	
XP70	Split Bellows Cargo Pocket (ea.) (10x10x2")	\$30	\$35	\$55	
* Add 3 Compartments to inside of pocket				\$17	
** Add 6 Compartments to inside of pocket				\$35	
Add Full Kevlar® Lining to the inside of any pocket			\$5 (ea)		
Add Full Hook & Loop Closure to the entire flap of any pocket			\$6 (ea)		

Mobility Options & Reinforcements						
Blank spaces in item codes are for material specification						
Polymer coated aramid and leather are available in grey, gold, and black						
Code	Option	Code 1	Code 2	Code 3	Polymer Coated Aramid (PCA)	Leather
551_	Reinforced Cuffs (shell material is std., no charge)	\$0	\$0	\$0	\$5	\$5
563_	Knee Patches (12x9")	\$18	\$26	\$40	\$34	\$20
567_	Foam Pad Knee Patches (12x9")	\$28	\$37	\$50	\$40	\$29
566_	SuperDex Knee (2-layer foam, encapsulated) (12x9")	\$73	\$75	\$95	\$85	\$73
SLC	Silicone Padded Knee (1-layer, non-encaps.) (12x9")	N/A	N/A	N/A	\$98	N/A
STS	STS Silicone Padded Knee (1-layer, non-encaps.) (FXR Only)	N/A	N/A	N/A	\$117	N/A
STS	STS 1-Layer Foam Knee (Seam-to-Seam, 11" Tall) (FXR Only)	\$40	\$45	\$63	\$53	N/A
STS	STS 2-Layer Foam Knee (Seam-to-Seam, 11" Tall) (FXR Only)	\$82	\$86	\$105	\$95	N/A
569_	Removable Padded Knee	\$92	\$94	\$120	\$110	\$100
XM65	DexFlex™ Knee (On FX-A ONLY)	\$20	\$22	\$30	NA	NA
XM45	Boot Leg Zipper (pr.)	\$155	\$165	\$200	NA	NA
551T	DexCuff, Reverse Tapered Cuff	\$9	\$11	\$15	\$14	\$10

Miscellaneous Options & Take-up Straps					
Code	Option	Price		Code	Additional Take-up Straps
XM20	Water Dams - Elastic Cuffs w/ Neoprene (pr)	\$27		XM51	Nomex® Webbing with Dees (ea.)
XM50	Linerout Warning System	\$45		XM52	Nomex® Webbing with Postman Slide (ea.)
XM57	Liner Inspection Opening	\$20		XM53	Leather with Buckle (ea.)
XMBL	Belt Loop, 1x3", Shell Material (ea.)	\$7		XM58	Nomex® Webbing with
XMBLW	Belt Loop, 1x3", Shell Material with Snap (ea.)	\$12			Thermoplastic Buckle (ea.)**
XMBLW	Belt Tunnel, 4x5", Shell Material (ea.)	\$20			**Two standard free of charge on pants
XMKB	Kevlar® Belt with Thermoplastic Hardware	\$50			
XMLB	Integrated Lumbar Support	\$230			

Description	Fire-Dex Code	Max Length	FXM or FXA Reg. Rise No Bib	FXA Low-Rise No Bib	FXA Low-Rise 3' Bib	FXA Regular-Rise 3' Bib	FXA Low-Rise 6' Bib	FXA Regular-Rise 6' Bib	FXR Pant	FXR Pant 3' Bib	FXR Pant 6' Bib	List Price	Qty
Black Padded Suspenders: H-Back, Black Webbing, with Parachute Pull	SP34	34"						*				\$60	\$30
	SP38	38"				*	*	*		*	*	\$60	\$30
	SP42	42"	*		*	*	*	>2X		*		\$60	\$30
	SP46	46"	*	*	*	>2X	>2X		*			\$69	\$39
	SP50	50"	>2X	*	>2X							\$94	\$47
Black Padded Suspenders: X-Back, Black Webbing, with Parachute Pull	SPX34	34"				*	*	*		*	*	\$60	\$30
	SPX38	38"				*	*	>2X		*	*	\$60	\$30
	SPX42	42"	*		*	>2X	>2X		*			\$60	\$30
	SPX46	46"	*	*	*	>2X						\$69	\$39
	SPX50	50"	>2X	*	>2X							\$94	\$47
Sewn-In Suspenders: H-Back, Red Webbing with Parachute Pull	SS34	34"				*	*	*		*	*	\$54	\$27
	SS36	36"										\$54	\$27
	SS40	40"	*	*	*				*			\$54	\$27
	SS44	44"	*	*	*				*			\$54	\$27
	SS48	48"										\$54	\$27
Sewn-In, H-Back, Red Webbing, Padded with Parachute Pull	SSP34	34"				*	*	*		*	*	\$77	\$39
	SSP40	40"	*	*	*				*			\$77	\$39
	SSP44 (>2X)	44"										\$94	\$47
	SSP48 (>2X)	48"										\$94	\$47
Sewn-In, H-Back, Cotton Webbing, No Parachute Pull	SSF32	32"				*	*	*				\$54	\$27
	SSF48	48"	*	*	*							\$54	\$27
	SSF52 (>2X)	52"										\$69	\$34
Sewn-In, X-Back, Black Padded, Cotton Webbing with Parachute Pull	SST34	34"				*	*	*		*	*	\$60	\$30
	SST40	40"	*	*	*				*			\$60	\$30
	SST44	44"										\$77	\$39
	SST48	48"										\$77	\$39
Sewn-In, H-Back with Parachute Pull and hook & loop attachment on front & back. A "B" at the end of the description means that size is available in black	SXSS1V34	34"										\$60	\$30
	SXSS1V34B	34"											
	SXSS1V36	36"										\$60	\$30
	SXSS1V40	40"										\$60	\$30
	SXSS1V44	44"										\$77	\$39
	SXSS1V48	48"										\$77	\$39
	SXSS1V48B	48"											
	SXSS1V50	50"										\$95	\$47
	SXSS1V54	54"										\$95	\$47

* Denotes the style pant the suspender will fit best with.

If you would like to upgrade to a suspender that does not come standard on the turnout pant, please deduct the price of the standard suspender from the one you would like to purchase. Note, no credit will be given if standard suspender is switched for one of equal or lesser value.



Description	Fire-Dex Code	Max Length	FXM or FXA Reg. Rise No Bib	FXA Low-Rise No Bib	FXA Low-Rise 3" Bib	FXA Regular-Rise 3" Bib	FXA Low-Rise 6" Bib	FXA Regular-Rise 6" Bib	FXR Pant	FXR Pant 3" Bib	FXR Pant 6" Bib	List Price	Any Qty
Sewn-in, Hook & Loop, X-Back	SSTV34	34"										\$60	\$30
	SSTV36	36"										\$60	\$30
	SSTV40	40"										\$60	\$30
	SSTV44	44"										\$77	\$38
	SSTV48	48"										\$77	\$38
Traditional Suspender: H-Back, Cotton Webbing with 8 Button Leather Ends	SHW40	40"						*				\$30	\$15
	SHW44	44"	*	*	*	*	*					\$30	\$15
	SHW49 (>2X)	49"										\$39	\$19
Traditional Suspender: X-Back, Cotton Webbing with 8 Button Leather Ends	SXW40	40"										\$28	\$14
	SXW45	45"	*	*								\$28	\$14
	SXW51	51"										\$36	\$18
Traditional Suspender: X-back, black webbing, padded, leather ends, parachute pull with ladder slide	SXW45B	45"										\$72	\$42
	SXW49B	49"										\$74	\$47
	SXW51B	51"										\$100	\$59
Traditional Suspender: H-Back, Elastic Webbing with 8 Button Leather Ends	SHE39	39"						*				\$32	\$16
Traditional Suspender: X-Back, Elastic Webbing with 8 Button Leather Ends	SXE43	43"	*	*								\$28	\$14
Add Ciberian Camlock on Parachute-Pull Models												\$20	\$10
Add padding to non-padded suspender												\$22	\$11
Add 2" Triple Trim to Suspender in Lime/Silver or Red/Silver (not available on elastic)												\$30	\$15

* Denotes the style pant the suspender will fit best with.

If you would like to upgrade to a suspender that does not come standard on the turnout pant, please deduct the price of the standard suspender from the one you would like to purchase.
Note, no credit will be given if standard suspender is switched for one of equal or lesser value.



Shown with optional padding and camlock



Egress Options

* Egress pockets and Internal Pant Harness Systems are available on FX-R, FX-M and Regular-Rise FX-A Pants Only

Harness Straps		
Blank spaces in item codes are for L or R for Left opening harness, or Right opening harness		
Code	Option	Price
XMHS-5_	5 harness straps with hook & loop closure, 1.5" x 3.5". Set approx. 3.5" apart. 1.5" x 3". Class 1 Harness (1 strap to left and right of fly, and 3 evenly placed on back)	\$65
XMHSN-5_	Same as XMHS-5 with snap closure on harness straps instead	\$90
XMHS-6_	6 Harness straps with hook & loop closure, 1.5" x 3". Set approx 3.5" apart. 1.5" x 3". Generic Harness (1 strap to left and right of fly, 2 in rear and 2 in crotch)	\$78
XMHSN-6_	Same as XMHS-6 with snap closure on harness straps instead	\$98
XMHS-7_	7 Harness straps with hook & loop closure, 1.5" x 3.5". Set approx. 3.5" apart. 1.5" x 3". Gemtor Harness (1 strap on fly, 4 on rear, 1 set 4" from the side seam, 2 in crotch)	\$91
XMHSN-7_	Same as XMHS-7 with snap closure on harness straps instead	\$126
IPHS-PH	Keeper strap for Pompiere hook, Carabiner/Ladder Hook	\$10
IPHS-AF	Keeper strap for A-Frame harness	\$10
ITSGL BLT	Class I Rescue/Escape/Ladder Belt (A-Frame) for use with XMHS-5 (5 harness straps)	\$336

Internal Pant Harness (IPH) Systems and Egress Pockets

RIT AL2 Descender System w/ Egress Rope	Egress Pocket	IPH Harness	IPH Set Up (loops/slits)	Code	Description	Price
					All Egress Pockets listed come with a 14"-deep Rope Pocket and 5.5x8.5" Bellows Pocket underneath	
	X			XPEG	Egress Pocket w/ Crosby Hook Cradle and Carabiner Strap (Use with RIT Descenders)	\$140
	X			XPEGLP	Egress Pocket w/ internal loops (not for use with RIT AL2)	\$140
	X			XPEGPEX	Egress Pocket w/ internal cradle for Petzl® EXO	\$140
	X			XPEGFLA	Egress Pocket w/ 5.5x8" Hook Pocket (Use with many common descenders)	\$140
	X			XPEG RSS	Egress Pocket w/ RSS Hook Cradle and Carabiner Strap (Use with RIT Descenders)	\$140
	X			XPEG MULTI	Egress Pocket w/ Univ. Hook Pocket & Desnd. Cradle (Use w/ RIT, Sterling, Petzl, CMC)	\$140
X	X			XMESC	RIT AL2 Descender system w/ carabiner & Egress Pocket (XPEG + ITES CARA)	\$640
X	X			XMESCH	RIT AL2 Descender system w/ crosby hook & Egress Pocket (XPEG + ITES CROS)	\$790
X	X			XMESCCH	RIT AL2 Descender sys. w/ carab. & cros.hook & Egress Pocket (XPEG + ITES COMBO)	\$840
		X	X	IPH KEV	Kevlar® Internal Pant Harness (IPH) System	\$550
		X		ITIPHC KEVSM	Kevlar® Harness ONLY (size small, fits waist size 30-40)	\$365
		X		ITIPHC KEVREG	Kevlar® Harness ONLY (size regular, fits waist size 42-52)	\$380
			X	IPHSO	IPH Set-up only - no harness included	\$170
X				ITES CARA	Descender System - RIT AL2, webbing, & carabiner	\$500
X				ITES CROS	Descender System - RIT AL2, webbing, & crosby hook	\$650
X				ITES COMBO	Descender System - RIT AL2, webbing, & carabiner & crosby hook	\$700
X				ITES FLASH	Descender System - RIT AL2, webbing, & CMC Flash Hook	\$915



Chieftain® Turnout Gear

Chieftain® Turnout Gear is compliant to NFPA 1971, current edition.

When you need quality gear at a great price, our Chieftain line is an excellent choice. This gear is designed with the most popular options already in place and allows you to choose from our most popular fabrics and colors.

		35M	32X
		Coats	
		35" length, standard length sleeves Inner woven hook & loop, outer hook & dee closure 2" NFPA Standard Solid Trim (Specify color) Two black Nomex® webbing Mic Clips (left & right chest) PCA cuffs (gold on all shell colors, except grey on black shell) PCA reinforced shoulders Yellow, Kevlar® knit wrist Two 10"x10" patch pockets 9"x3"x2" Double notch radio pocket (left chest) Q8™ and Stedair® 3000 liner	32" length, standard length sleeves Inner zipper, outer hook & loop 3" NYC Lime Silver Triple Trim Two black Nomex® webbing Mic Clips (left & right chest) PCA cuffs (gold on all shell colors, except grey on black shell) Yellow, Kevlar® knit wrist with thumbhole Two 9"x9"x2" combo semi-bellow handwarmer pockets 9"x3"x2" Double notch radio pocket (left chest) XTRA Lite® and Stedair® 3000 liner DexFlex™ Back
		35M COAT OPTIONS: Change closure to Inner Zipper/Outer H&L (35MZ) \$30 32" Version (32M) \$30 32" Version with Zipper Closure (32MZ) \$60 Change reinforcement color (gold, black, grey) No Charge Trim - 3" NYC triple (Lime/Silver, or Red/Silver) \$34	32X COAT OPTIONS: Add: Liner upgrade to Caldura® & Stedair® 4000 \$247 Change reinforcement color (gold, black, grey) No Charge
Coat Outer Shell Fabric	Color	Price	Price
7.5 oz Nomex® IIIA	black, red, tan, yellow, white	\$1,132	\$1,455
7.2 oz Advance™ Nomex® /Kevlar®	gold, khaki, yellow	\$1,378	\$1,506
7.2 oz Advance™ Nomex® /Kevlar®	black	\$1,467	\$1,570
7.3 oz Gemini™ XT PBI® /Kevlar®	gold	N/A	\$1,827
7.3 oz Gemini™ XT PBI® /Kevlar®	black	N/A	\$1,904
		Pants	
		35M PANTS FEATURE: Regular rise pant, no bib Inner snap, outer hook & dee closure 2" Solid Trim on cuffs (Specify color) Two XP30 10"x10" full bellow pockets lined with Kevlar® PCA knees and cuffs (gold on all fabrics, except grey on black shell) Fabric take-up straps with Postman Slides (XM52) Black padded suspender (SP Series) Q8 and Stedair® 3000 liner DexCuff™ Reverse Tapered Cuff	32X PANTS FEATURE: Regular rise pant with 6" rear bib Inner hook and loop, outer hook & dee 3" Lime/Silver Triple Trim on cuffs Two XP30 10"x10" full bellow pockets lined with Kevlar® PCA knees and cuffs (gold on all fabrics, except grey on black shell) Fabric take-up straps with Postman Slides (XM52) Black padded suspender (SP Series) XtraLite and Stedair® 3000 liner DexFlex™ Knee and DexCuff™ Reverse Tapered Cuff
		35M PANT OPTIONS: Trim - 3" triple (Lime/Silver or Red/Silver) \$11 Change reinforcement color (gold, black, grey) No Charge	32X PANT OPTIONS: Add: Liner upgrade to Caldura® & Stedair® 4000 \$236 Change reinforcement color (gold, black, grey) No Charge
Pant Outer Shell Fabric	Color	Price	Price
7.5 oz Nomex® IIIA	black, red, tan, yellow, white	\$776	\$1,034
7.2 oz Advance™ Nomex® /Kevlar®	gold, khaki, yellow	\$905	\$1,125
7.2 oz Advance™ Nomex® /Kevlar®	black	\$931	\$1,207
7.3 oz Gemini™ XT PBI® /Kevlar®	gold	N/A	\$1,436
7.3 oz Gemini™ XT PBI® /Kevlar®	black	N/A	\$1,500

Chieftain Coat Sizing			Chieftain Pant Sizing		
Size	Chest	Std. Sleeve	Size	Waist	Inseam
SM	38"	32"	SM	32"	29"
MD	42"	34"	MD	36"	29"
LG	46"	35"	LG	40"	29"
XL	50"	35"	XL	44"	29"
2X	54"	36"	2X	48"	29"
3X	58"	36"	3X	52"	29"
4X (add 30%)	62"	37"	4X (add 30%)	56"	29"

* Liner upgrade available on Advance™ and Gemini™ XT outer shells

***Custom sleeve and inseam lengths are available upon request. If unspecified, standard will be shipped.



Chieftain Express Program

Shipped In 4 Weeks or Less

Fire-Dex® Express Gear is compliant to NFPA 1971, current edition.

Chieftain Standard Express Features	Chieftain Deluxe Express Features
35" length jacket, standard sleeve length Inner woven hook & loop, outer hook & D closure on coat 2" NFPA Standard solid red or yellow trim 9"x3"x2" Double notch radio pocket (XP11) (left chest) Two black Nomex® webbing Mic Clips (left & right chest) Two 10"x10" patch pockets Yellow, Kevlar® knit wrist Regular rise pant, no bib Inner snap, outer hook & dee closure on pant (XM58) 2" Solid Trim on cuffs (specify color) Two Full bellows pocket (10x10x2") (XP30) Black PCA shoulders, knees and cuffs (includes reverse taper cuffs) Includes black padded suspenders	32" length jacket, standard sleeve length Inner zipper, outer hook & loop closure - Coat and Pant 3" NYC Lime/silver Triple Trim* DexFlex™ Back Two 9"x9"x2" handwarmer/semi-bellow pockets (XP34) Double notch radio pocket left chest (9"x3"x2")(XP11) w/ XMCLPB (2) Long Nomex® knit wrists, thumbhole Regular rise pant w/ 6" rear bib 3" band of trim around cuffs (XT53) Two Full bellows pocket (10x10x2") (XP30) Black PCA knees and cuffs (includes reverse taper cuffs) Inner zipper, outer woven hook & loop closure (XC40) DexFlex™ knees Includes black padded suspenders

	Standard	Deluxe
Nomex IIIA with Q8 (Q) and Stedair 3000 (T) (Code 1 Shell)	Size SM-3X	Size SM-3X
Standard Black, Tan or Yellow Coat (THIS IS A 35" COAT)	\$1,307	
Standard Black, Tan or Yellow Pant	\$872	
Deluxe Yellow or Black Coat (THIS IS A 32" COAT)		\$1,635
Deluxe Yellow or Black Pant		\$1,117
Upgrade Coat to XTRA Lite™ (A) and Stedair 3000 (T)	N/A	\$45
Upgrade Pant to XTRA Lite™ (A) and Stedair 3000 (T)	N/A	\$46

	Standard	Deluxe
Advance™ Nomex®/Kevlar® (see description for liner options) (Code 2 Shell)	Size SM-3X	Size SM-3X
Standard Gold, Khaki or Black Coat (35" COAT) w/ Q8 (Q) and Stedair 3000 (T)	\$1,563	
Standard Gold, Khaki or Black Pant w/ Q8 (Q) and Stedair 3000 (T)	\$1,043	
Deluxe Gold, Khaki or Black Coat (32" COAT) w/ XTRA Lite (A) and Stedair 3000 (T)		\$1,754
Deluxe Gold, Khaki or Black Pant w/ XTRA Lite (A) and Stedair 3000 (T)		\$1,255
Upgrade Coat to Caldura® NPi (C) and Stedair 4000 (F)	N/A	\$360
Upgrade Pant to Caldura® NPi (C) and Stedair 4000 (F)	N/A	\$303

	Standard	Deluxe
Gemini XT™ with XTRA Lite™ (A) and Stedair 4000 (F) (Code 3 Shell)	Size SM-3X	Size SM-3X
Deluxe Gold or Black Coat (32" COAT)		\$2,117
Deluxe Gold or Black Pant		\$1,597
Upgrade Coat to Caldura® SL2i (S) and Stedair 4000 (F)		\$239
Upgrade Pant to Caldura® SL2i (S) and Stedair 4000 (F)		\$228

Lettering Patches				
Code	Patch	Code 1	Code 2	Code 3
XL50	1 row sewn lettering patch	\$9	\$11	\$16
XL56	2 row sewn lettering patch	\$16	\$20	\$29
XL70	1 row lettering patch w/ hook & loop	\$23	\$25	\$38
XL61	Hanging patch w/ snaps & hook & loop	\$24	\$30	\$38
Letters				
2" or 3" Scotchlite™ red/orange or lime/yellow, sewn direct		\$5		

EXPRESS GEAR™ SIZING				
COAT SIZING			PANT SIZING	
Chest Size	Standard Sleeve		Waist Size	Standard Inseam**
SM = 38"	SM = 32"		SM = 32"	SM = 29"
MD = 42"	MD = 34"		MD = 36"	MD = 29"
LG = 46"	LG = 35"		LG = 40"	LG = 29"
XL = 50"	XL = 35"		XL = 44"	XL = 29"
2X = 54"	2X = 36"		2X = 48"	2X = 29"
3X = 58"	3X = 36"		3X = 52"	3X = 29"

Chieftain Express Gear™ is shipped in 4 weeks or less, depending on order size.
 For twenty (20) or more set orders, please contact customer service for delivery estimates.
 4 Week lead time applies only to standard sizes SM-3X
 * Note - Red/Silver triple trim available upon request
 **32" inseam available upon request

Para-Dex™ EMS Gear

Para-Dex™ EMS Apparel is certified to meet NFPA 1999, current edition by Underwriters Laboratories, Inc

Jacket					
Code	Description	Price			
PCCROSSTECHMS	Para-Dex™ CROSSTECH® EMS Jacket, 6.0 oz. NOMEX® (Code 1 Shell)	\$899			
Para-Dex™ EMS Jacket Features					
33" length standard (also available in 29")		1-8x6" patch pocket (XP86) on left			
6.0 oz. NOMEX® IIIA outer shell available in yellow, navy, royal or tan		1-9x3x2" radio pocket (XP11) on right			
Inner zipper / outer woven hook & loop closure		Woven hook & loop cuff adjusters			
2" Scotchlite™ lime triple trim in 2" NFPA standard configuration; continuous trim		Sewn in CROSSTECH® EMS fabric liner			
Two combination semi-bellow/handwarmer pockets (XP34)		Two mic clips (XMCLP), one on each chest			
Jacket Liners					
Code	Description	Price			
PARAFLEECE	Fleece Liner: Para-Dex™ EMS Jacket	\$173			
	Fleece liner that can be worn alone or zipped into Para-Dex™ jacket, 1 pocket, knitwrist				
PARANYLON	Nylon Liner: Para-Dex™ EMS Jacket	\$120			
	Nylon liner that attaches to the inside of jacket with zippers, 1 pocket, knitwrist				
Jacket Reinforcement					
Blank spaces in item codes are for material specification					
Polymer coated aramid and leather are available in grey, gold, and black					
Code	Description	Code 1	Shell Code 3	Polymer Coated Aramid (PCA)	Leather
551__	Reinforced cuffs (shell material is std., no charge)	Inc.	Inc.	\$5	\$5
553__	Elbow Patches (5x8")	\$12	\$20	\$16	\$12
Jacket Options					
Code	Option	Price	Code	Option	Price
XM04	Dee Ring on a Patch	\$10	XMCP	Customer Patch Addition	\$15
XM82	Hook without Fabric Strap	\$10	XMHA	Snap-in hood	\$100
XM85	Surv. FL Holder w/ Fab. Strap	\$15	XM3B	3" Star of Life	\$10
XM86	Surv. FL Holder w/ Hook	\$15	XM6B	6" Star of Life	\$22
Lettering Patches					
Code	Patch	Code 1	Code 3		
XL50	1 row sewn Lettering Patch	\$9	\$16		
XL56	2 row sewn Lettering Patch	\$16	\$29		
XL70	1 row Lettering Patch w/hook & loop	\$23	\$38		
Letters					
2" or 3" Scotchlite red/orange or lime/yellow, sewn direct			\$5		

Pant					
Code	Description	Price			
PPCROSSTECHMS	Para-Dex™ CROSSTECH® EMS Pants, 6.0 oz. NOMEX® (Code 1 Shell)	\$591			
Para-Dex™ EMS Pants Features					
Sewn in CROSSTECH® EMS fabric liner		16" outer zipper legs			
2" Scotchlite™ lime triple trim around cuffs		2-8x8x2" full bellows pockets (XP31)			
6.0 oz. NOMEX® IIIA outer shell available in yellow, navy, royal or tan		Elastic waist			
Pant Reinforcements					
Blank spaces in item codes are for material specification					
Polymer coated aramid and leather are available in grey, gold, and black					
Code	Option	EMS	Shell USAR	Polymer Coated Aramid (PCA)	Leather
551__	Reinforced cuffs (shell material is std., no charge)	Inc.	Inc.	\$5	\$5
561__	Knee patches (10x8")	\$15	Inc.	\$30	\$16
Pant Options					
Code	Option	Price			
XC40	Pant closure: inner zipper / outer woven hook & loop	\$30			
XCEWP40	Pant closure: inner zipper / outer woven hook & loop with partial elastic	\$55			
XMSPA	Add Suspender buttons	\$26			
Sewn in Buckle	*Must also select sewn in buckle suspender attachment	\$30			

Fire-Dex® USAR (Urban Search & Rescue) Gear

Fire-Dex® USAR Gear is compliant to NFPA 1999 & NFPA 1951, current editions.

Jacket		
Code	Description	Price
PCUSARNOMEX	6 oz. NOMEX® in yellow, navy, royal, or tan with CROSSTECH® SR moisture barrier Code 1 Shell)	\$1,058
PCUSARMILL	5.3 oz. Millenia® SR in with CROSSTECH® SR moisture barrier - gold only (Code 3 Shell)	\$1,318
PCUSARFLEECE	NOMEX® Fleece jacket liner, compliant to NFPA 1951, current edition.	\$367
Jacket features: 33" length standard (available in various lengths) Inner Zipper / Outer Woven Hook & Loop closure 2" Scotchlite™ lime triple trim in 2" NFPA standard configuration Two combination semi-bellow/handwarmer pockets (XP34) Two mic clips (XMCLP), one on each chest		
One 9x3x2" radio pocket, right chest (XP11) One 8x6" patch pocket, left chest (XP86) Woven hook & loop adjusters on cuffs Shell reinforced cuffs		

Pant		
Code	Description	Price
PPUSARNOMEX	6 oz. NOMEX® in yellow, navy, royal, or tan with CROSSTECH® SR moisture barrier (Code 1 Shell)	\$763
PPUSARMILL	5.3 oz. Millenia® SR in with CROSSTECH® SR moisture barrier - gold only (Code 3 Shell)	\$987
Pant Features: 2" Scotchlite™ lime triple trim around cuffs Elastic waist Shell reinforced cuffs		
10x8" shell material reinforced knees 16" zippers on legs Two 8x8x2" full bellows pockets (XP31)		

Lettering Patches			
Code	Patch	Code 1	Code 3
XL50	1 row sewn Lettering Patch	\$9	\$16
XL56	2 row sewn Lettering Patch	\$16	\$29
XL70	1 row Lettering Patch w/hook & loop	\$23	\$38
Letters			
2" or 3" Scotchlite red/orange or lime/yellow, sewn direct			\$5

For Reinforcements Options, use ParaDex™ EMS Pricing on Previous Page

EMS & USAR Coat & Pant Sizing							
Coat Size	Chest	Length	Sleeve*		Pant Size	Waist	Standard Inseam
SM	36-38"	29 or 33"	35"		SM	30-32"	30"
MD	40-42"	29 or 33"	35"		MD	34-36"	30"
LG	44-46"	29 or 33"	36"		LG	38-40"	30"
XL	48-50"	29 or 33"	37"		XL	42-44"	30"
2X	52-54"	29 or 33"	38"		2X	46-48"	30"
3X	56-58"	29 or 33"	38"		3X	50-52"	30"
4X(add 30% to cost)	60-62"	29 or 33"	39"		4X(add 30% to cost)	54-56"	30"

*Sleeve length measured from back of neck, over shoulder, down the arm

** Custom sleeve and inseam length available upon request. If unspecified, standard will be shipped

Chieftain® Wildland Apparel

Fire-Dex® Chieftain® Wildland Apparel is compliant to NFPA 1977, current edition.

Standard Jacket

Blank spaces in product numbers are to specify fabric and color. Please put size after fabric/color number/letter.

Code	Description	Price
FS1J00_	6 oz Nomex® in yellow(1), tan(7)	\$283
FS1J00_	Indura cotton in yellow(9), navy(I), red(L) or tan(S)	\$201
	Add	
FS1J05_	Add 2" Scotchlite triple trim in lime/silver around midsection, cuffs and yoke	\$35

Standard Jacket features:

32" coat	One 9x3x2" radio pocket, left chest
Inner zipper / outer woven hook & loop closure	Two 10x10" pockets
Throat tab	Woven hook & loop utility loop on chest
Two utility loops on pockets	Woven hook & loop adjusters on cuffs

Wildland Jacket Sizing		
Size	Chest	Std. Sleeve*
SM	35-38"	33"
MD	39-42"	34"
LG	43-46"	35"
XL	47-50"	36"
2X	51-54"	36"
3X	55-58"	36"
4X*	59-62"	36"

*Add 30% to 4X

Standard Pants

Blank spaces in product numbers are to specify fabric and color. Please put size after fabric/color number/letter.

Code	Description	Price
FS1P00_	6 oz Nomex® in yellow(1), tan(7)	\$259
FS1P00_	Indura cotton in yellow(9), navy(I), red(L) or tan(S)	\$170
	Add	
FS1P05_ _ _	Add 2" Scotchlite triple trim in lime/silver at cuffs	\$11
FS1P0_ _ P _	Add 2 full bellow cargo pockets	\$20
FS1P0_ _ _ K	Add thermal padded knees with shell reinforcement (replaces leather)	\$25
FS1P0_ _ _ _ B	Add angled hand pockets (bag pockets)	\$15

Standard Pant Features:

Zipper Fly with Snap Closure	10" Zippered Leg Opening
Two rear patch pockets with flaps	Belt loops
Leather knee reinforcement	Woven hook & loop adjusters on cuffs
Elastic on sides of waistband	

Add Clip-on Suspenders for Pants (FSST001)

\$32

Wildland Pant Sizing		
Size	Waist	Std. Inseam*
SM	27-30"	29"
MD	31-34"	29"
LG	35-38"	30"
XL	39-42"	31"
2X	43-46"	31"
3X	47-50"	31"
4X*	51-54"	31"

*Add 30% to 4X

Standard Coveralls

Blank spaces in product numbers are to specify fabric and color. Please put size after fabric/color number/letter.

Code	Description	Price
FS1C00_	6 oz Nomex® in yellow(1), tan(7)	\$427
FS1C00_	Indura cotton in yellow(9), navy(I), red(L) or tan(S)	\$302
	Add	
FS1C05_ _ _ _	2" Scotchlite™ triple trim in lime/silver on leg cuffs and arms	\$42
FS1C0_ _ P _ _	Add 2 full bellow cargo pockets	\$20
FS1C0_ _ _ K _	Add thermal padded knees with shell reinforcement (replaces leather reinforcement)	\$25
FS1C0_ _ _ _ H	Add pass-through behind hand pockets	\$10

Standard Coverall features:

Size XS-3X**	Elastic on sides of waistband
Inner zipper / outer woven hook & loop closure	One 9x3x2" radio pocket, left chest
Throat tab	Hook & Loop utility loop on right chest
Woven hook & loop adjusters on cuffs	10" Zippered Leg Opening
Leather reinforced knees	

Wildland Coverall Sizing			
Size	Chest	Std. Sleeve*	Std. Inseam*
XS	34"	32"	28"
SM	38"	33"	29"
MD	42"	34"	29"
LG	46"	35"	30"
XL	50"	36"	31"
2X	54"	36"	31"
3X	58"	36"	31"
4X*	62"	36"	31"

*Add 30% to 4X

* Custom sleeve lengths and inseams available.
If unspecified, standard will be shipped.

Fire-Dex recommends always using a Chieftain Sizing Set for proper sizing.

Pricing for lettering on Wildland is the same as Custom Turnout Gear (Code 1 Shell). Not all letter patches available.

** For size 4X, add 30%

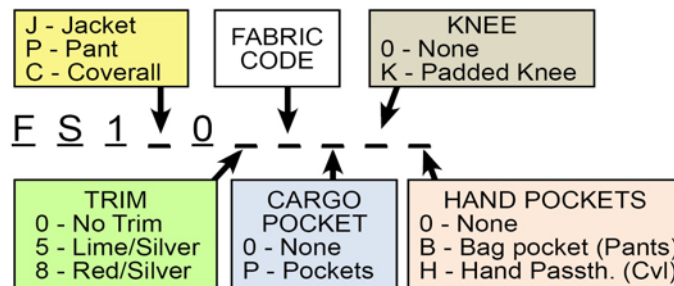

TECGEN PPE®

TECGEN PPE is compliant to NFPA 1977 & NFPA 1951, current editions.

Jacket				
Code	Description	Color	Size SM-3X	4X-5X
XJ1T _ _	Level 1 Jacket	Tan	\$291	\$308
XJ1B _ _	Level 1 Jacket	Black	\$291	\$308
XJ2T _ _	Level 2 Jacket	Tan	\$307	\$322
XJ2B _ _	Level 2 Jacket	Black	\$307	\$322
XJ3T _ _	Level 3 Jacket	Tan	\$370	\$386
XJ3B _ _	Level 3 Jacket	Black	\$370	\$386
XJ3N _ _	Level 3 Jacket	Navy	\$370	\$386
Use first blank space in code for Size, and the last blank to specify Regular or Tall. Example for Large, Regular: XJ1TLGR				
Level 1 Jacket features: 3M™ Scotchlite™ Reflective Material in 2" triple trim Radio pocket (8x3.5x3") and mic tab on left chest Zipper with hook & loop storm flap closure Patch pocket with flap closure on right chest (7x5.5") Bi-swing back design for ease of movement Two cargo hand pockets (8x7") 1 Row of lettering, free of charge				
Level 2 Jacket features: All Level 1 Features Plus: Bunker Gear Style Reflective Package				
Level 3 Jacket features: All Level 1 Features Plus: NYC Trim (2"), PCA Reinforced Elbows, Optional Detachable Name Plate and 2 Rows of Lettering free of charge				

Pant				
Code	Description	Color	Size SM-3X	4X-5X
XP1T _ _	Level 1 Pant	Tan	\$248	\$264
XP1B _ _	Level 1 Pant	Black	\$248	\$264
XP2T _ _	Level 2 Pant	Tan	\$312	\$328
XP2B _ _	Level 2 Pant	Black	\$312	\$328
XP3T _ _	Level 3 Pant	Tan	\$370	\$386
XP3B _ _	Level 3 Pant	Black	\$370	\$386
XP3N _ _	Level 3 Pant	Navy	\$370	\$386
Use first blank space in code for Size, last blank for Inseam (even numbers 28-36"). Example for Large, 30" inseam: XP1TLG30				
Level 1 Pant Features: 3M™ Scotchlite™ Reflective Material in 2" triple trim Comfortable and tactical BDU design Front hand pockets and Two rear patch pockets Cargo pockets on both outer thighs (9x8") 4" waist adjustment via take up straps 15" zippered leg openings for easy donning over boots Belt loops accommodate 2" belt				
Level 2 Pant features: All Level 1 Features Plus: PCA reinforced knees and cuffs				
Level 3 Pant features: All Level 1 Features Plus: Padded, replaceable PCA reinforced knees, PCA reinforced cuffs, and choice of suspender loops or posts				

TECGEN Jacket & Pant Sizing							
Coat Size	Chest	Length	Sleeve*		Pant Size	Waist	Inseams*
SM	33-36"	Regular	34"		SM	27-30"	26-36"
MD	37-40"	Regular	35"		MD	31-34"	26-36"
LG	41-44"	Regular	36"		LG	35-38"	26-36"
XL	45-48"	Regular	37"		XL	39-42"	26-36"
2XL	49-52"	Regular	38"		2X	43-46"	26-36"
3XL	53-56"	Regular	39"		3X	47-50"	26-36"
4XL	57-60"	Regular	40"		4X	51-54"	26-36"
5XL	61-64"	Regular	41"		5X	55-58"	26-36"

*For "Tall", Sleeve length is 1" longer.

*Inseam must be specified in order code.

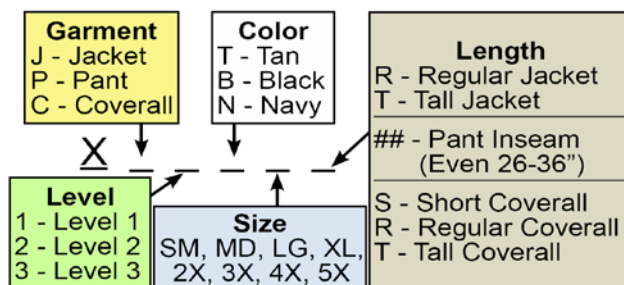

TECGEN PPE®

TECGEN PPE is compliant to NFPA 1977 & NFPA 1951, current editions.

Coveralls				
Code	Description	Color	Size SM-3X	4X-5X
XC1T _ _	Level 1 Coverall	Tan	\$577	\$611
XC1B _ _	Level 1 Coverall	Black	\$577	\$611
Use the first blank in the code for size, and the last blank for inseam (Short, Regular, or Tall). Example for Large, Short inseam: XP1TLGS				
Coverall Features:				
Radio pocket (3.5x8x3") and mic tab on left chest		3M™ Scotchlite™ Reflective Material in 2" triple trim		
Patch pocket with flap closure on right chest (6x7")		Elastic waist for fit and comfort and Bi-wing back design for ease of movement		
Cargo pockets on both outer thighs (8x7.5")		15" zippered leg openings		
		1 Row of lettering, free of charge		

TECGEN Coverall Sizing		
Coverall Size	Chest	Inseams*
SM	33-36"	Available in Short, Regular or Tall. - Add "S", "R", or "T" in last place of code.
MD	37-40"	
LG	41-44"	
XL	45-48"	
2X	49-52"	
3X	53-56"	
4X	57-60"	
5X	61-64"	

Optional Features			
Option	SKU	MSRP	Notes
Knee Pad Inserts (set)	XOKPI	\$46	Applicable to Level 2 or 3 pants
Suspender Buttons	XOSSP	\$13	Applicable to pants only (No Charge on Level 3)
Suspender Loops	XOSPL	\$13	Applicable to pants only (No Charge on Level 3)
Detachable Name Plate	XODNP	\$25	Applicable to jackets & coveralls (No Charge Level 3)
Flashlight Holder	XOFLH	\$15	Applicable to jackets & coveralls
Additional Mic Tab	XOAMT	\$5	Applicable to jackets & coveralls
Custom Sleeve Length	XOSLV	\$52*	Applicable to jackets & coveralls (+/- 2" minimum)

* - Net Price, no discount

Reflective Trim Options			
Option	SKU	MSRP	Notes
2" Red / Silver Triple Trim	Add "O" after color in SKU	No Charge	Example - XJ3TO indicates orange trim
Extra Row of Lettering	XOLROW	\$20	Levels 1 & 2 include 1 row of lettering at no charge. Level 3 includes 2 rows.

Optional Accessories			
Item	SKU		MSRP
TECGEN Suspenders (Padded H-Back Quick Adjust)	XSUSPV48	XSUSPV52	\$52
Sizing Set - 2 Piece	XSIZING2		\$515*
Sizing Set - Coveralls	XSIZCOV		\$515*

* - Net Price, no discount

TECGEN PPE Return & Exchange

Goods **will not** be accepted without a valid return goods authorization number (RGA#)*. RGAs are obtainable from your Customer Service Representative. **Returns or exchanges are not permitted past 90 days.**

Gear can be exchanged or returned as long as there is no customization (lettering, additional options) and if it is in completely new, unused condition. Stock (MTS) goods can be returned or exchanged free of charge, and Made-to-Order (MTO) goods can be exchanged/returned with a 25% restocking fee. Customized products cannot be returned or exchanged.

The following part numbers are considered Stock (MTS):

Jackets - XJMT, XJ1T, XJ3T, XJ3B, in sizes MD-2X (Reg and Tall)

Pants - XPMT, XP1T, XP2T, XP3T, XP2B, XP3B, in sizes MD-2X in 30-32 inseams

All other items are MTO.

Fire-Dex will not accept Return Requests to add options to previously purchased gear. Any additional options and lettering must be requested at the time of order. If options or lettering need added to gear that has already been purchased, these additions will need to be made by an ISP.

*Gear must be from current production standards. All returned goods must be returned clean (in accordance with guidelines of NFPA 1500), to facilitate inspection for proper handling. Goods that have not been cleaned will be sent back freight collect.

XS - M
Chests 32"-42"

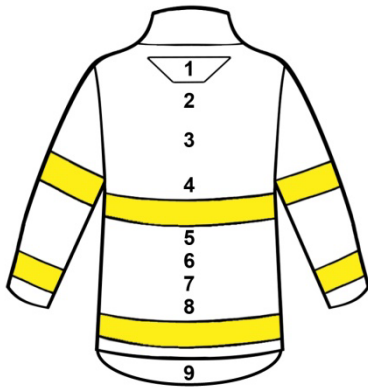

		2"	2"	3"	3"
Position		FXA FXM Chieftain	DexFlex or FXR	FX-A FXM Chieftain	DexFlex or FXR
1	DRD	3	3	2	2
2	Yoke	13	12	10	9
3	Above top trim	13	12	10	9
4	Above top trim	13	12	10	9
5	Below top trim	15	13	12	10
6	Below top trim	15	13	12	10
7	Above bottom trim	15	13	12	10
8	Above bottom trim	15	13	12	10
9	Hanging Patch	13	13	10	10

Sizes L and up
Chest 44"+



		2"	2"	3"	3"
Position		FXA FXM Chieftain	DexFlex or FX-R	FXA FXM Chieftain	DexFlex or FXR
1	DRD	3	3	2	2
2	Yoke	15	11	15	11
3	Above top trim	15	11	15	11
4	above top trim	15	11	15	11
5	Below top trim	18	15	14	11
6	Below top trim	18	15	14	11
7	Above bottom trim	18	15	14	11
8	Above bottom trim	18	15	14	11
9	Hanging Patch	13	13	10	10

Lettering Guidelines

In order to assist you with lettering on your gear, we have developed this lettering chart to help service as a guideline when ordering lettering. The chart highlights the position which corresponds to the numbering listing in FireWriter. Lettering and patch restriction are based on the size of the coat, addition of DexFlex back, and name spelling

Please Note

**An empty space counts as 1 letter

**The bigger the size, the smaller the amount of space between the top and bottom trim

High Visibility Trim Rule

No lettering above top trim unless customer understands that the upper, horizontal trim bar will be lowered to accommodate. In the case of Project Fires, the lettering departments will have to shorten the vertical bars to accommodate the lettering.

High Visibility and Project Fires Rule

The maximum amount of letters to fit BETWEEN the vertical bars on both styles of trim are: a) 3" letters - 6 letters or b) 2" letters - 8 letters

*Note: Positions 3, 6, and 7 are for Multi-Row Lettering Only.

Lettering Patch Guidelines	Maximum 2" Letters	Maximum 3" Letters
Options		
XL61 (removable hanging patch)	13	10
XL70 (1 row patch) - 4"x14"	11	8
XL50 (1 row patch) - 4"x14"	10	7
XL56 or XL76 (2 row patch) *Cannot be used below top trim on 28" coat - 8"x14"	10 per row	8 per row
XL57 or XL77 (3 row patch) *Cannot be used below top trim on 28" coat - 12"x14"	10 per row	8 per row

SIZING INFORMATION:

Turnout Coats/Jackets: Available in *Even Chest Sizes Only*, 32-74 (measure loosely around body just under the arms). If ordering a 40" chest coat, ours will measure 48" to 50" on the exterior of the coat. This allows for station wear or other clothing to be worn underneath. Standard sleeve lengths (measured from the base of the neck, out over the shoulder and down the arm to the desired length) vary ($\pm \frac{1}{2}$ " Sewing Tolerances) with coat sizes on the chart below.

Pants: Available in *Even Waist Sizes Only*, 28 - 68. (Measure loosely over station wear at point on body where pant waist will be worn. DO NOT add to this measurement or assume sizing comparable with competitors' gear.) If ordering size 36" waist, ours measures 36" on the interior of the waist band. Standard inseam for all sizes is 29"; custom inseams are available with no additional charge.

Fire-Dex also offers women's size pants. When ordering women's sizes include hip measurement.

Additional Charges for Custom Sizing on Coats/Jackets and Pants:

Turnout Coat/Jacket Chest Oversize Charge: Refer to sizing chart for the percentage; this is applied to cost of finished jacket or pant on standard sized products.

Turnout Coat /Jacket Custom Length Charge:

Add 5% to total coat cost for coat lengths 36" to 40"

Add 10% to total coat cost for coat lengths 41" to 45"

Add 20% to total coat cost for coat lengths 46" to 50"

TURNOUT JACKET SIZING				TURNOUT PANT SIZING		
Size	Chest	Std. Sleeve	Cost	Size	Waist	Cost
XS	32-34"	32"	No extra charge	XS	26-28"	No extra charge
SM	36-38"	32"		SM	30-32"	
MD	40-42"	34"		MD	34-36"	
LG	44-46"	35"		LG	38-40"	
XL	48-50"	35"		XL	42-44"	
2X	52-54"	36"	add 30%	2X	46-48"	add 30%
3X	56-58"	36"		3X	50-52"	
4X	60-62"	37"		4X	54-56"	
5X	64-66"	37"		5X	58-60"	
6X	68-70"	37"		6X	62-64"	
7X	72-74"	38"	add 100%	7X	66-68"	add 100%

All Turnouts Feature:

•Double Needle Lock Stitched Construction •NOMEX® Thread NOMEX® Knit Wrists •Bellows Arm Construction In All Layers •Stress Points Reinforced With Bartacks •Fabric Reinforced Cuffs •Coat Liner Pocket • Full Sleeve Waterwells •Detachable Liners •All Moisture Barrier Seams Are Tape Sealed •Meets All NFPA Requirements When Properly Configured •Anti-Roll Waistband Bound Liners •Overlapping Collar •Four rows of lock stitching on all hook & loop •Additional layer of thermal in shoulders •Extra layer of thermal and moisture added to the liner for knees • Extra layer of moisture barrier added to the elbow •Additional layer of thermal beneath the trim at the cuff of the sleeve • Black oxide-coated brass zipper

FIRE-DEX® EXPRESS: This gear is shipped in approximately 5 days or less depending on order size. For 20+ set orders contact customer service for delivery estimates.

FIRE-DEX® CUSTOM EXPRESS: Fire-Dex will ship custom gear within five working days from receipt of acknowledged order for a 20% service charge applied. If the order is not shipped in five days then no expedite charge will be applied. Shipment of an acknowledged Custom Express order is guaranteed in five working days or less, or a 20% additional discount will be applied to the order. Choose a 20 working day turnaround time for orders at a 10% service charge. Orders must be acknowledged by Fire-Dex customer service and are subject to materials availability and production capacity. Maximum of 20 sets per order. Available on standard custom options listed on the Fire-Dex price list. Available to established distributors whose accounts are current and in good standing.

Fire-Dex® Measurement Guide

Fire-Dex® Sizing Gear is the most accurate way to measure a person. In the event that sizing gear is not available, follow the instructions below. Use the right side of the guide to mark sizes and not person's data.

- All measurements are taken with arms at sides and at an "at ease" stance.
- All measurements are taken with stationwear on.
- Do not use other manufacturers' measurements.

CHEST – Measure at chest, just below armpits. Bigger is usually better for fit and comfort. Even numbered sizes only, i.e. 32", 34", etc.

*If using a Fire-Dex Sizing Chart for general sizing, we manufacture the larger of the two numbers in each category.

SLEEVE - Measure sleeve lengths from the middle of the back, from the vertebrae at the base of the neck, over the shoulder to the point on the hand that is required (generally done to the thumb crotch). Longer is usually better for protection. Do not bend arm.

*On applicable gear, if a sleeve length is not specified, the standard sleeve length will be shipped.

WAIST - Waist is measured at point where pant will be worn. Bigger is usually better for fit and comfort. The inside of the pants, at the waist, will measure the dimension you place on the order. Even numbered sizes only, i.e. 32", 34", etc.

* If using a Fire-Dex Sizing Chart for general sizing, we manufacture the larger of the two numbers in each category

INSEAM - Inseam is measured from the crotch to the point on the foot that is required.

*On applicable gear, if an inseam is not specified, the standard inseam will be shipped.

SUSPENDERS - Suspenders are measured from the rear suspender post over the top of the shoulder to the front suspender post. Correct rise pants and rear bib size need to be used.

HIPS (ladies only) - Measure hips at widest point.

CHEST	
SLEEVE	Std. - or - ____
WAIST	
INSEAM	Std. - or - ____
HIPS (ladies)	
HEIGHT	
WEIGHT	
SUSPENDERS	
GLOVE	
BOOT	

For Distributor Use Only

Please email a typed Excel sizing spreadsheet to your Customer Service Representative along with your order.

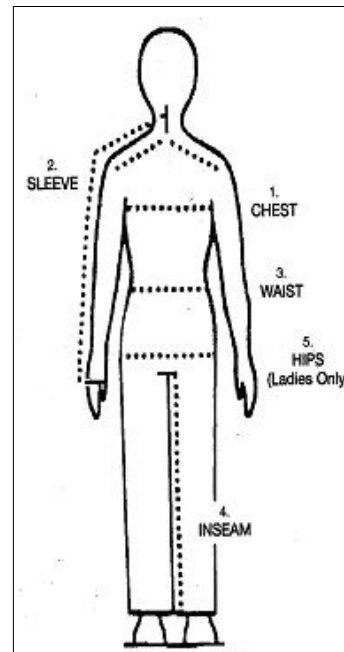

Fire Department Name

Firefighter Name

Firefighter Signature (acceptance of sizing information)

Tools used for measuring:

- ☐ Tape measure
- ☐ Fire-Dex® Sizing Gear

Boot measuring:

- ☐ Brannock Device
- ☐ Fire-Dex® Sizing Boots

Name patch to read (please print):

Leave blank if no patch is ordered.

Measured by

Today's Date

FXR, FXA, FXM and Proximity Gear all use custom sizing*.

*Chest and waist in even 2" increments with custom sleeve lengths and inseams in 1" increments.

Express Gear™ Sizing

Express Gear™ Sizing Information					
Express Coat Sizing			Express Pant Sizing		
Size	Chest	Std. Sleeve	Size	Waist	Std. Inseam
SM	38"	32"	SM	32"	29"
MD	42"	34"	MD	36"	29"
LG	46"	35"	LG	40"	29"
XL	50"	35"	XL	44"	29"
2X	54"	36"	2X	48"	29"
3X	58"	36"	3X	52"	29"

*32" Inseam available upon request at no charge

Chieftain® Turnout Sizing

Chieftain Coat Sizing			Chieftain Pant Sizing		
Size	Chest	Std. Sleeve	Size	Waist	Std. Inseam
SM	38"	32"	SM	32"	29"
MD	42"	34"	MD	36"	29"
LG	46"	35"	LG	40"	29"
XL	50"	35"	XL	44"	29"
2X	54"	36"	2X	48"	29"
3X	58"	36"	3X	52"	29"
4X	62"	37"	4X	56"	29"

***Custom sleeve and inseam lengths are available upon request. If unspecified, standard will be shipped.

TECGEN PPE Sizing

TECGEN Jacket Sizing			TECGEN Pant Sizing		
Size	Chest	Sleeve*	Size	Waist	Inseam*
SM	33-36"	34"	SM	27-30"	26-36"
MD	37-40"	35"	MD	31-34"	26-36"
LG	41-44"	36"	LG	35-38"	26-36"
XL	45-48"	37"	XL	39-42"	26-36"
2X	49-52"	38"	2X	43-46"	26-36"
3X	53-56"	39"	3X	47-50"	26-36"
4X	57-60"	40"	4X	51-54"	26-36"
5X	61-64"	41"	5X	55-58"	26-36"

*Sleeve Lengths shown are for "Regular". "Tall" Sleeve length is 1" longer.

*Inseam must be specified in order code.

TECGEN Coverall Sizing		
Size	Chest	Inseams
SM	33-36"	Available in Short, Regular or Tall. - Add "S", "R", or "T" in last place of code.
MD	37-40"	
LG	41-44"	
XL	45-48"	
2X	49-52"	
3X	53-56"	
4X	57-60"	
5X	61-64"	

Wildland Sizing

Chieftain Wildland Jacket Sizing			Chieftain Wildland Pant Sizing		
Size	Chest	Std. Sleeve	Size	Waist	Std. Inseam
SM	35-38"	33"	SM	27-30"	29"
MD	39-42"	34"	MD	31-34"	29"
LG	43-46"	35"	LG	35-38"	30"
XL	47-50"	36"	XL	39-42"	31"
2X	51-54"	36"	2X	43-46"	31"
3X	55-58"	36"	3X	47-50"	31"
4X	59-62"	36"	4X	51-54"	31"

***Custom sleeve and inseam lengths are available upon request. If unspecified, standard will be shipped.

Chieftain Wildland Coverall Sizing			
Size	Chest	Std. Sleeve	Std. Inseam
XS	34"	32"	28"
SM	38"	33"	29"
MD	42"	34"	29"
LG	46"	35"	30"
XL	50"	36"	31"
2X	54"	36"	31"
3X	58"	36"	31"
4X	62"	36"	31"

EMS and USAR Sizing

EMS & USAR Jacket Sizing			EMS & USAR Pant Sizing		
Size	Chest	Std. Sleeve	Size	Waist	Std. Inseam
SM	36-38"	35"	SM	30-32"	30"
MD	40-42"	35"	MD	34-36"	30"
LG	44-46"	36"	LG	38-40"	30"
XL	48-50"	37"	XL	42-44"	30"
2X	52-54"	38"	2X	46-48"	30"
3X	56-58"	38"	3X	50-52"	30"
4X	60-62"	39"	4X	54-56"	30"

* Available in 29" and 33" coat lengths

***Custom sleeve and inseam lengths are available upon request. If unspecified, standard will be shipped.

Fire and Rescue Helmets Price List

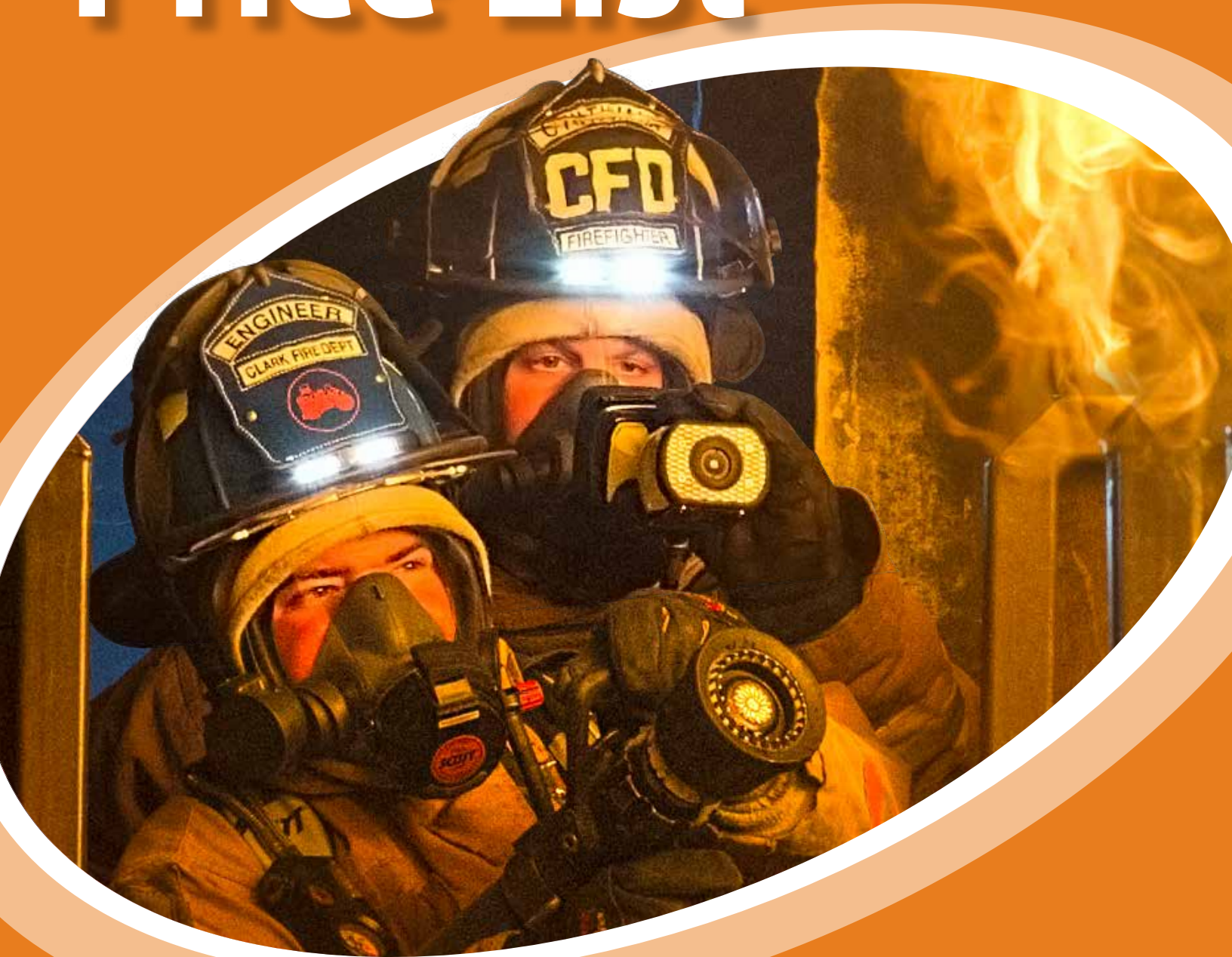

Effective February 1, 2017

Structural Fire Fighting • Wildland Fire Fighting
Air Rescue Fire Fighting (ARFF) • Urban Search and Rescue



Fire and Rescue Helmets Price List

Prices Effective February 1, 2017

Terms and Conditions

Customer Service Policy: This statement does not supersede the terms or conditions of sale that are printed on Bullard sales orders, acknowledgements and packing slips. Instead, it is a guide to our customer service policies. Bullard reserves the right to change product specifications without notice.

Prices: Orders must specify one destination and one shipping date. Prices are subject to change without notice. We attempt to advise our customers of price changes in advance, but cannot guarantee to do so. Orders specifying future shipment are subject to prices effective at the time of shipment. Possession of this price list does not grant the right to distributor discounts.

Minimum Order: Minimum purchase order is \$100.00. Products from other Bullard price lists may be combined to meet minimum or additional charge.

Purchase Order Change Requests: Purchase orders for custom order products are final upon receipt, and cancellation or changes are not permitted. Order modification requests for non-custom products may be requested by contacting the Customer Service Department. We will try to accommodate requests if received within 24 hours of purchase order receipt. Change approvals are not guaranteed.

Terms: Standard terms net 30 days, F.O.B. shipping point.

Freight: Title to goods passes to the buyer upon delivery to the carrier at the Bullard dock. Orders of \$2,500 or more are shipped freight prepaid by Bullard within the continental U.S. via the carrier(s) of our choice. Products from other Bullard price lists may be combined to receive free freight. Orders specifying other means of shipment are shipped collect regardless of order value. To qualify for prepaid freight, orders must specify a single destination and shipping date.

Credit policy: We reserve the right to assess a 1.5% service charge per month on overdue balances. Our credit department is authorized to hold shipments if past due balances are not paid.

Returned goods: All returned merchandise must be in resalable condition. Obsolete, custom-produced or otherwise non-sellable products are non-returnable. No Restocking Fee on returns made within 6 months. A 10% Restocking Fee applies to all returns between 6-12 months. Orders that were originally shipped pre-paid by Bullard (orders over \$2500) will be charged the freight costs associated with the initial shipment. The freight costs will be deducted from the credit amount of the returned products. Refer to the Bullard Return Authorization Request Form on the Bullard Distributor site.

Special Orders: We welcome the opportunity to meet special requirements. However, special orders are accepted with the understanding that we may over-ship and bill accordingly by as much as 10% of the order, due to the special nature of the product.

Drop Shipments: In certain situations, drop shipments may be made to authorized distributor locations or other locations within a distributor's recognized territory. Please contact Customer Service for details.

Information Support Policy: Bullard provides distributors with catalogs, price lists, promotional literature, and other printed material. Generally, this information is provided to the distributor at no cost. However, Bullard reserves the right to charge a distributor when literature requests exceed reasonable levels based on the distributor's annual sales volume. All Bullard literature is available for download from our web site at www.bullard.com.

Bullard

1898 Safety Way

Cynthiana, KY 41031-9303

Toll-free within USA: 877-BULLARD (285-5273)

Tel: +1-859-234-6616

Fax: +1-859-234-8987

www.bullard.com



Fire and Rescue Helmets Price List

Prices Effective February 1, 2017

Table of Contents

Terms and Conditions.....	1	Wildfire® Series Helmets	16
General Information.....	2	Wildfire Series Helmets Replacement Parts and Accessories.....	16-17
Bullard Fire Helmets with TrakLite® Helmet Lighting System.....	3-4	USRX Urban Search & Rescue Helmet.....	18
TrakLite Retrofits for Helmets in the Field	4	Advent® EMS/SAR Helmets	18
LT Series Thermoplastic Fire Helmets.....	5	USRX Rescue Helmet Replacement Parts and Accessories.....	19
LT Series Replacement Parts and Accessories	5-6	Advent EMS/SAR Helmets Replacement Parts and Accessories	19
PX Series Fire Helmets - Thermoplastic Outer Shell.....	7	Rescue Helmets Replacement Parts and Accessories	20
FX Series Fire Helmets - Fiberglass Outer Shell	7	Helmet Ornamentation - Decals and Scotchlite® Numbers.....	21-22
PX and FX Series Replacement Parts and Accessories.....	8	Helmet Ornamentation - Leather Fronts.....	22
UST Series Thermoglas® Fire Helmets.....	10	Leather Front Ordering	23
UST Series Replacement Parts and Accessories.....	11-12	Ceremonial Plaque	23
AX Series Fire Helmets	14	Body Temperature Protection.....	23
AX Series Accessories.....	14-15	Index.....	24-25

TrakLite® Integrated Helmet Lighting



Now
available with
6" Leather
Front
*New Helmets
Only

Bullard Fire Helmets with TrakLite Helmet Lighting System

*** Note:** Please specify if the FX, PX, or LT needs to accommodate a leather front; please specify what size leather front (5" or 6") the UST/USTM must accommodate.

Bullard Part Number	Bullard Item Description	Minimum Quantity	List Price
FXTL	Fiberglass structural fire helmet with faceshield with TrakLite	1	\$472.74
FXGFPTL	Fiberglass structural fire helmet with ESS FirePro goggles with TrakLite Helmet Lighting System	1	\$494.04
FXGTL	Fiberglass structural fire helmet with ESS InnerZone goggles with TrakLite Helmet Lighting System	1	\$483.14
LXTL	Thermoplastic structural fire helmet with faceshield with TrakLite Helmet Lighting System	1	\$418.36
LTG4XTL	Thermoplastic structural fire helmet with ESS InnerZone goggles with TrakLite Helmet Lighting System	1	\$428.76
LTGFP4XTL	Thermoplastic structural fire helmet with ESS FirePro goggles with TrakLite Helmet Lighting System	1	\$441.66
PXTL	Thermoplastic structural fire helmet with faceshield with TrakLite Helmet Lighting System	1	\$488.75
PXGTL	Thermoplastic structural fire helmet with ESS InnerZone goggles with TrakLite Helmet Lighting System	1	\$499.15
PXGFPTL	Thermoplastic structural fire helmet with ESS FirePro goggles with TrakLite Helmet Lighting System	1	\$510.05
UST6TL	Traditional styled fiberglass structural fire helmet with 4" faceshield and 6" brass Eagle with TrakLite	1	\$536.58
UST6BRKTL	Traditional styled fiberglass structural fire helmet, Bourke eyeshield and 6" brass Eagle with TrakLite, Non-NFPA	1	\$559.31
UST6R325TL	Traditional styled fiberglass structural fire helmet with 6" faceshield and 6" brass Eagle with TrakLite	1	\$536.58
USTG26TL	Traditional styled fiberglass structural fire helmet with detachable ESS IZ2 goggle and 6" brass Eagle with TrakLite	1	\$546.98
USTG26BRKTL	Traditional styled fiberglass structural fire helmet with detachable ESS IZ2 goggle, Bourke eyeshield and 6" brass Eagle with TrakLite, Non-NFPA	1	\$627.51
USTG36TL	Traditional styled fiberglass structural fire helmet with wraparound ESS IZ3 goggle and 6" brass Eagle with TrakLite	1	\$546.98
USTG36BRKTL	Traditional styled fiberglass structural fire helmet with wraparound ESS IZ3 goggle, Bourke eyeshield and 6" brass Eagle with TrakLite, Non-NFPA	1	\$627.51
USTM6TL	Traditional styled fiberglass structural fire helmet with 4" faceshield and 6" brass Eagle with TrakLite	1	\$482.11
USTM6BRKTL	Traditional styled fiberglass structural fire helmet with Bourke eyeshield and 6" brass Eagle with TrakLite, Non-NFPA	1	\$504.84
USTM6R325TL	Traditional styled fiberglass structural fire helmet with 6" faceshield and 6" brass Eagle with TrakLite	1	\$482.11
USTMG26TL	Traditional styled fiberglass structural fire helmet with detachable ESS IZ2 goggle and 6" brass Eagle with TrakLite	1	\$492.51
USTMG26BRKTL	Traditional styled fiberglass structural fire helmet with detachable ESS IZ2 goggle, Bourke eyeshield and 6" brass Eagle with TrakLite, Non-NFPA	1	\$573.04
USTMG36TL	Traditional styled fiberglass structural fire helmet with wraparound ESS IZ3 goggle and 6" brass Eagle with TrakLite	1	\$492.51
USTMG36BRKTL	Traditional styled fiberglass structural fire helmet with wraparound ESS IZ3 goggle, Bourke eyeshield and 6" brass Eagle with TrakLite, Non-NFPA	1	\$573.04
USTGFP26BRKTL	Traditional styled fiberglass structural fire helmet with detachable ESS FP2 goggle, Bourke eyeshield and 6" brass eagle with TrakLite Helmet Lighting System, Non-NFPA	1	\$636.83
USTGFP26TL	Traditional styled fiberglass structural fire helmet with detachable ESS FP2 goggle and 6" brass eagle with TrakLite Helmet Lighting System	1	\$557.88

If you want UST/USTM helmet to accommodate a 5" leather front instead of a 6" one, please change the "6" to a "5". If no size is specified, the helmet will ship to accommodate a 6" leather front.



Fire and Rescue Helmets Price List

Prices Effective February 1, 2017

Bullard Fire Helmets with TrakLite Helmet Lighting System

* **Note:** Please specify if the FX, PX, or LT needs to accommodate a leather front; please specify what size leather front (5" or 6") the UST/USTM must accommodate.

Bullard Part Number	Bullard Item Description	Minimum Quantity	List Price
USTGFP36BRKTL	Traditional styled fiberglass structural fire helmet with wraparound ESS FP3 goggle, bourke eyeshield and 6" brass eagle with TrakLite Helmet Lighting System	1	\$636.83
USTGFP36TL	Traditional styled fiberglass structural fire helmet with wraparound ESS FP3 goggle and 6" brass eagle with TrakLite Helmet Lighting System	1	\$557.88
USTMGFP26BRKTL	Traditional styled fiberglass structural fire helmet with detachable ESS FP2 goggle, bourke eyeshield and 6" brass eagle with TrakLite Helmet Lighting System	1	\$582.36
USTMGFP26TL	Traditional styled fiberglass structural fire helmet with detachable ESS FP2 goggle and 6" brass eagle with TrakLite Helmet Lighting System	1	\$503.41
USTMGFP36BRKTL	Traditional styled fiberglass structural fire helmet with wraparound ESS FP3 goggle, bourke eyeshield and 6" brass eagle with TrakLite Helmet Lighting System	1	\$582.36
USTMGFP36TL	Traditional styled fiberglass structural fire helmet with wraparound ESS FP3 goggle and 6" brass eagle with TrakLite Helmet Lighting System	1	\$503.41

TrakLite Retrofits for Helmets in the Field

Bullard Part Number	Bullard Item Description	Minimum Quantity	List Price
TLRETROUST	Parts for retrofit installation of TrakLite on Bullard UST	1	\$181.78
TLRETROUSTLF	Parts for retrofit installation of TrakLite on Bullard UST (Note: Leather Front sold separately)	1	\$181.78
TLRETROUSTOR600	Parts for retrofit installation of TrakLite on Bullard UST, includes 6-inch Eagle	1	\$276.77
TLRETROUSTOR600ML	Parts for retrofit installation of TrakLite on Bullard UST, includes Maple Leaf leather front holder	1	\$281.60
TLRETROUSTBRK	Parts for retrofit installation of TrakLite on Bullard UST with Bourkes	1	\$181.78
TLRETROUSTBRKLF	Parts for retrofit installation of TrakLite on Bullard UST with Bourkes (Note: Leather Front sold separately)	1	\$181.78
TLRETROUSTBRKOR600	Parts for retrofit installation of TrakLite on Bullard UST with Bourkes, includes 6-inch Eagle	1	\$276.76
TLRETROUSTBRKORML	Parts for retrofit installation of TrakLite on Bullard UST with Bourkes, includes Maple Leaf leather front holder	1	\$281.59
TLRETRO ¹	Parts for retrofit installation of TrakLite on Bullard PX and LTX helmets	1	\$181.78
TLRETROLF ¹	Parts for retrofit installation of TrakLite on Bullard PX and LTX helmets, accommodates leather fronts	1	\$181.78

Retrofit fixtures: For Bullard Distributors only. Required for TrakLite retrofit installation.

Bullard Part Number	Bullard Item Description	Minimum Quantity	Distributor Price
TLLTFK	TrakLite installation fixture for LT Helmet -- For Distributors Only	1	\$520.19
TLFXFK	TrakLite installation fixture for FX Helmet -- For Distributors Only	1	\$520.19
TLUSTFK	TrakLite installation fixture for UST Helmet -- For Distributors Only	1	\$520.19
TLPXFK	TrakLite installation fixture for PX Helmets manufactured since 2009 -- For Distributors Only	1	\$520.19

NOTE:

Requires separately purchased fixture kits for distributor installation; distributors must purchase a fixture kit and complete online training in Product Marketing Resources section at www.bullard.com prior to shipping of retrofit kits.

¹ Not compatible with PX series helmets with faceshields manufactured before June 2009 (look under brim for manufacture date).

NOTE: Please refer to your Distributor Pricing Chart to calculate your distributor cost on an item. Items listing prices in this document receive the FH discount, unless noted.

LT Series Thermoplastic Fire Helmets

* **Note:** If you are not purchasing a leather front with your helmet, you must purchase a R400 leather front mount to accommodate an existing front.

Bullard Part Number	Bullard Item Description	Minimum Quantity	List Price
LTX	Contemporary style thermoplastic structural fire helmet with Quick-Attach faceshield	1	\$267.61
LTG4X	Contemporary style thermoplastic structural fire helmet with ESS InnerZone goggles	1	\$278.01
LTGFP4X	Thermoplastic structural fire helmet with ESS FirePro goggles	1	\$290.91

Colors: Black, white, red, yellow, lime-yellow, blue, and orange.

Options or Substitutes at No Additional Charge:

- R325 6" Faceshield
- Red-Orange Reflective Striping
- R721YLW Yellow Nomex® Ear/Neck Protector

Pad Printing: Single or multi-color logos or insignias are available. Application charges are added to the base price of the helmet.

Shipping:

Bullard Model Number	Minimum Buy Quantity	Single Carton Weight (LBS)	Single Carton Dimensions (L x W x H in inches)	Case Quantity	Case Weight (LBS)	Case Dimensions (L x W x H in inches)
LTX	1	4	12 x 13 x 8	3	14	24 x 14 x 13

LT Series Helmets also available with TrakLite Integrated Helmet Lighting. See page 3.

LT Series Replacement Parts and Accessories

Bullard Part Number	Bullard Item Description	Minimum Quantity	List Price
R141	Nomex chinstrap with quick-release buckle, for LT Series helmets	1	\$48.34
R142	Nomex chinstrap with quick-release buckle and postman's slide fastener, for LT Series helmets	1	\$46.56
R154	Quick-Attach faceshield hardware kit	1	\$21.93
R155	Quick-Attach goggle hardware kit	1	\$22.84
R160	Black leather ratchet cover	1	\$22.83
R325	6-inch optically-correct polycarbonate faceshield, Quick-Attach mounting hardware (R154) not included	1	\$79.67
R330	4-inch optically-correct polyarylate faceshield, Quick-Attach mounting hardware (R154) not included	1	\$94.61
R334	4-inch optically-correct polyarylate high-heat faceshield, Quick-Attach mounting hardware (R155) not included	1	\$94.61
R533	Lime-yellow Scotchlite stripes, 5 pieces	1	\$16.58
R534	Red-orange Scotchlite stripes, 5 pieces	1	\$16.58
R624	Standard headband with fire-resistant cotton brow pad for LT/USRX	1	\$27.30
R624L	Standard Sure-Lock® ratchet headband with replaceable leather brow pad, height adjuster and leather ratchet cover (LT)	1	\$49.01
R634	Replacement fire-resistant cotton brow pad for LT/USRX	1	\$17.90

LT Series Replacement Parts and Accessories (cont')

Bullard Part Number	Bullard Item Description	Minimum Quantity	List Price
R634L	Leather fire-retardant brow pad for LT/USRX	1	\$40.95
R721	Nomex rip-stop ear and neck protector, backed with flame-retardant cotton, black	1	\$43.42
R721YLVW	Nomex rip-stop ear and neck protector, backed with flame-retardant cotton, yellow	1	\$43.42
R726	Nomex rip-stop ear and neck protector with throat strap, backed with flame-retardant cotton, black	1	\$49.25
R726YLVW	Nomex rip-stop ear and neck protector with throat strap, backed with flame-retardant cotton, yellow	1	\$49.25
R741	Gold PBI®/Kevlar® rip-stop ear and neck protector with flame-retardant cotton lining	1	\$65.35
R746	Gold PBI/Kevlar rip-stop ear and neck protector with throat strap and flame-retardant cotton lining	1	\$72.07
R929	Inner crown suspension system with ribbed impact liner, 4-point nylon crown strap assembly, crown pad, and ratchet headband for LT/USRX	1	\$141.95
ESSARSLVN	Nomex flame-retardant goggle sleeve	1	\$29.55
R400	Mount for 4" leather front	1	\$20.61

LT Series

1. R141 Nomex chinstrap with quick-release buckle and postman's slide fastener
2. R154 Quick-Attach Faceshield mounting hardware kit
3. R330 4" hard-coated polycarbonate faceshield for FX and PX
4. R533 Retro-reflective fluorescent, adhesive backed Scotchlite® strips, 1" x 4": Lime-Yellow (set of 5)
5. R721 Rip-stop Nomex ear/neck protector
6. R624 Standard headband with brow pad
7. R929 Replacement inner crown system. Includes inner impact shell, Sure-Lock ratchet headband, brow pad, 6-point nylon crown strap assembly, Velcro strips, and black suspension ring

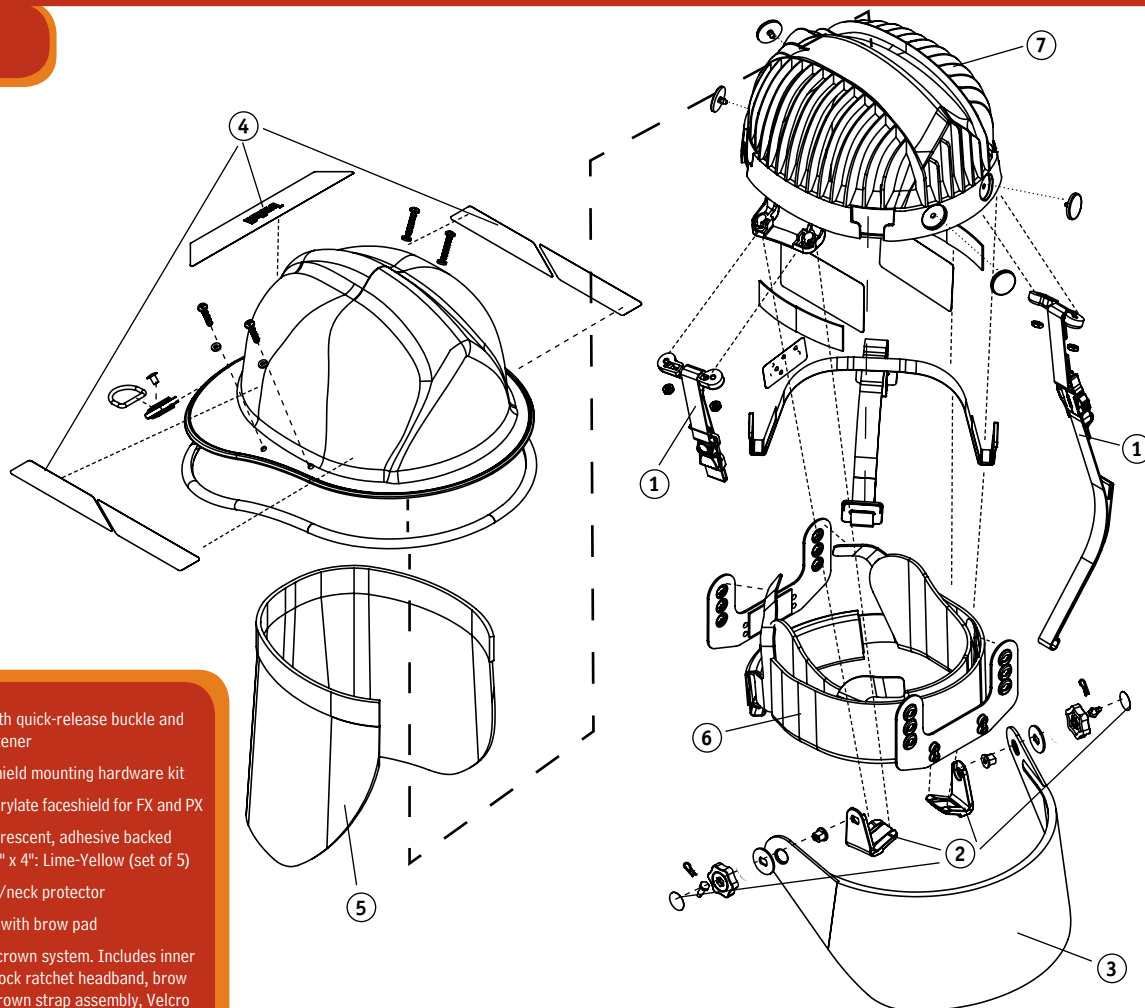

PX Series Fire Helmets - Thermoplastic Outer Shell

* **Note:** If you are not purchasing a leather front with your helmet, you must purchase a R400 leather front mount to accommodate an existing front.

Bullard Part Number	Bullard Item Description	Minimum Quantity	List Price
PX	Contemporary style thermoplastic structural fire helmet with faceshield	1	\$338.00
PXG	Contemporary style thermoplastic structural fire helmet with goggles	1	\$348.40
PXGFP	Thermoplastic structural fire helmet with ESS FirePro goggles	1	\$359.30

Colors: Black, white, red, yellow, lime-yellow, blue, and orange.

Options or Substitutes at No Additional Charge:

- R325 6" Faceshield
- Red-Orange Scotchlite Reflective Striping
- R721YLW Yellow Nomex Ear/Neck Protector

Pad Printing: Single or multi-color logos or insignias are available. Application charges are added to the base price of the helmet.

Shipping:

Bullard Model Number	Minimum Buy Quantity	Single Carton Weight (LBS)	Single Carton Dimensions (L x W x H in inches)	Case Quantity	Case Weight (LBS)	Case Dimensions (L x W x H in inches)
PX	1	4	9x 16x 12	3	15	26 x 13 x 17



PX and FX Series Helmets also available with TrakLite Integrated Helmet Lighting. See page 3.

NO
ADDITIONAL
CHARGE!

FX Series Fire Helmets - Fiberglass Outer Shell

Bullard Part Number	Bullard Item Description	Minimum Quantity	List Price
FX	Contemporary style fiberglass structural fire helmet with faceshield	1	\$321.99
FXG	Contemporary style fiberglass structural fire helmet with ESS InnerZone goggles	1	\$332.39
FXGFP	Fiberglass structural fire helmet with ESS FirePro goggles	1	\$343.29

Colors: Black, white, red, yellow, lime-yellow, blue, orange, pink, and green.

Options or Substitutes at No Additional Charge:

- R325 6" Faceshield
- Red-Orange Reflective Scotchlite Striping
- R721YLW Yellow Nomex Ear/Neck Protector

Pad Printing: Single or multi-color logos or insignias are available. Application charges are added to the base price of the helmet.

Shipping:

Bullard Model Number	Minimum Buy Quantity	Single Carton Weight (LBS)	Single Carton Dimensions (L x W x H in inches)	Case Quantity	Case Weight (LBS)	Case Dimensions (L x W x H in inches)
FX	1	4	9x 16x 12	3	15	26 x 13 x 17



PX and FX Series Helmets also available with TrakLite Integrated Helmet Lighting. See page 3.

NO
ADDITIONAL
CHARGE!



Fire and Rescue Helmets Price List

Prices Effective February 1, 2017

PX and FX Series Replacement Parts and Accessories

Bullard Part Number	Bullard Item Description	Minimum Quantity	List Price
FP2	ESS detachable NFPA FirePro goggle	1	\$105.17
FP3	ESS wraparound strap NFPA FirePro goggle	1	\$100.77
FP4	ESS NFPA FirePro goggle w/quick-attach blades	1	\$118.34
IZ2	NFPA-compliant detachable InnerZone goggle	1	\$82.35
IZ3	NFPA-compliant ESS InnerZone goggle with wraparound strap	1	\$77.87
EZEX	ESS goggle brackets, 10-pack	1	\$196.10
ES4	ESS two-piece strap replacement, 10-pack	1	\$264.47
ES5	ESS wraparound strap replacement, 10-pack	1	\$264.47
ESSARSLVN	Nomex flame-retardant goggle sleeve	1	\$29.55
R637	Sure-Lock ratchet headband with replaceable brow pad, height adjuster and leather ratchet cover for PX, FX	1	\$39.39
R637L	Sure-Lock ratchet headband with replaceable leather brow pad, height adjuster and leather ratchet cover for PX, FX	1	\$62.08
R628	Ratchet height adjuster	1	\$12.09
R635	Replacement fire-retardant jersey knit cotton brow pad	1	\$17.90
R635L	Leather fire-retardant leather brow pad for PX, FX	1	\$41.95
R721	Nomex rip-stop ear and neck face protector, backed with flame-retardant cotton, black	1	\$43.42
R721YLVW	Nomex rip-stop ear and neck protector, backed with flame-retardant cotton, yellow	1	\$43.42
R726	Nomex rip-stop ear and neck protector with throat strap, backed with flame-retardant cotton, black	1	\$49.25
R726YLVW	Nomex rip-stop ear and neck protector with throat strap, backed with flame-retardant cotton, yellow	1	\$49.25
R741	Gold PBI/Kevlar rip-stop ear and neck protector with flame-retardant cotton lining	1	\$65.35
R746	Gold PBI/Kevlar rip-stop ear and neck protector with throat strap and flame-retardant cotton lining	1	\$72.07
R921	Inner crown suspension system with foam impact liner, 6-point nylon crown strap assembly, crown pad, and ratchet headband	1	\$141.95
R921L	Inner crown suspension system with foam impact liner, 6-point nylon crown strap assembly, crown pad, ratchet headband, and leather brow pad, for PX, FX	1	\$161.05
R144	Nomex chinstrap with quick-release buckle and postman's slide fastener, for FX and PX Series helmets	1	\$48.34
R146	Nomex chinstrap with quick-release buckle, for FX and PX Series helmets	1	\$46.56
R160	Black leather ratchet cover	1	\$22.83
R112	Nylon crown strap assembly (includes crown pad)	1	\$24.61
R325	6-inch optically-correct polycarbonate faceshield, mounting hardware (R151) for FX/PX not included	1	\$79.67
R330	4-inch optically-correct polyarylate faceshield, mounting hardware (R151) for FX/PX not included	1	\$94.61
R333	4-inch optically-correct polyarylate high-heat faceshield	1	\$94.61
R334	4-inch optically-correct polyarylate high-heat faceshield, mounting hardware (R151) for FX/PX not included	1	\$94.61
R151	Faceshield mounting hardware kit for FX/PX, faceshields R325, R330, R334 and R340	1	\$21.49
R533	Lime-yellow stripes, 5 pieces	1	\$16.58
R534	Red-orange stripes, 5 pieces	1	\$16.58
R400	Mount for 4" leather front	1	\$20.61
R158	Replacement screws for leather front (set of 20 screws; each leather front uses 2)	1	\$8.05

PX and FX Series

- 1. R144 Nomex chinstrap with quick-release buckle and postman's slide fastener
- 2. R151 Faceshield mounting hardware kit
- 3. R330 4" hard-coated polycarbonate faceshield for FX and PX
- 4. R533 Retro-reflective fluorescent, adhesive backed Scotchlite strips, 1" x 4": Lime-Yellow (set of 5)
- 5. R721 Rip-stop Nomex ear/neck protector for FX and PX
- 5. R741 Rip-stop PBI/Kevlar ear/neck protector for FX and PX
- 6. R921 Replacement inner crown system for FX and PX. Includes M-PACT Plus molded inner liner, Sure-Lock ratchet headband, brow pad, 6-point nylon crown strap assembly, with crown pad and Velcro strips
- 6A. R112 Nylon crown straps with crown pad
- 6B. R637 Sure-Lock ratchet headband
- 6C. R635 Brow pad
- 6D. R628 Ratchet height adjuster
- 6E. Impact liner/inner shell not available individually
- 6F. R636 Crown pad

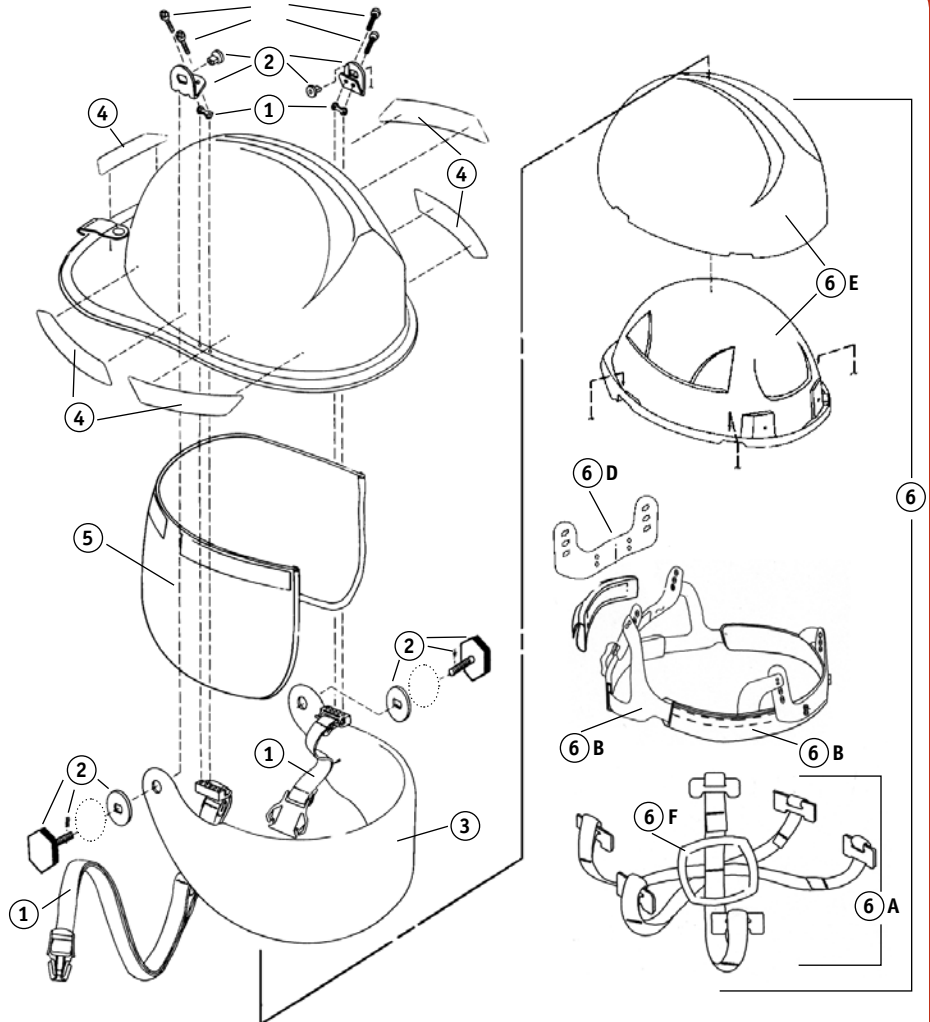



Fire and Rescue Helmets Price List

Prices Effective February 1, 2017

NOTE: Leather front is sold separately for the UST Series Fire Helmets

UST Series Thermoglas® Fire Helmets

Bullard Part Number	Bullard Item Description	Minimum Quantity	List Price
UST5'	Traditional style fiberglass structural fire helmet with 4" faceshield & 5" brass eagle	1	\$385.83
UST6'	Traditional style fiberglass structural fire helmet with 4" faceshield and 6-inch brass Stars & Stripes Eagle	1	\$385.83
USTBRK	Traditional styled fiberglass structural fire helmet bourke eyeshield & 5" brass eagle, Non-NFPA	1	\$408.56
USTM5'	Traditional styled fiberglass structural fire helmet with 4" faceshield & 5" brass eagle	1	\$331.36
USTM6'	Matte-finish traditional style fiberglass structural fire helmet with 4" faceshield and 6-inch brass Stars & Stripes Eagle	1	\$331.36
USTGFP2	Traditional styled fiberglass structural fire helmet w/detachable ESS FP2 goggle & 5" brass eagle	1	\$407.13
USTGFP26	Traditional styled fiberglass structural fire helmet w/detachable ESS FP2 goggle & 6" brass eagle	1	\$407.13
USTGFP26BRK	Traditional styled fiberglass structural fire helmet w/detachable ESS FP2 goggle, bourke eyeshield & 6" brass eagle, Non-NFPA	1	\$486.08
USTGFP2BRK	Traditional styled fiberglass structural fire helmet w/detachable ESS FP2 goggle, bourke eyeshield & 5" brass eagle, Non-NFPA	1	\$486.08
USTGFP3	Traditional styled fiberglass structural fire helmet w/wraparound ESS FP3 goggle & 5" brass eagle	1	\$407.13
USTGFP36	Traditional styled fiberglass structural fire helmet w/wraparound ESS FP3 goggle & 6" brass eagle	1	\$407.13
USTGFP36BRK	Traditional styled fiberglass structural fire helmet w/wraparound ESS FP3 goggle, bourke eyeshield & 6" brass eagle, Non-NFPA	1	\$486.08
USTGFP3BRK	Traditional styled fiberglass structural fire helmet w/wraparound ESS FP3 goggle, bourke eyeshield & 5" brass eagle, Non-NFPA	1	\$486.08
USTG2	Traditional styled fiberglass structural fire helmet w/detachable ESS IZ2 goggle & 5" brass eagle	1	\$396.23
USTG26	Traditional style fiberglass structural fire helmet with detachable ESS IZ2 goggle and 6-inch brass Stars & Stripes Eagle	1	\$396.23
USTG3	Traditional styled fiberglass structural fire helmet w/wraparound ESS IZ3 goggle & 5" brass eagle	1	\$396.23
USTG36	Traditional styled fiberglass structural fire helmet with wraparound ESS IZ3 goggle and 6-inch brass Stars & Stripes Eagle	1	\$396.23
USTMBRK	Traditional styled fiberglass structural fire helmet with bourke eyeshield & 5" brass eagle, Non-NFPA	1	\$354.09
USTMG2	Traditional styled fiberglass structural fire helmet w/detachable ESS IZ2 goggle & 5" brass eagle	1	\$341.76
USTMG26	Matte-finish traditional style fiberglass structural fire helmet with detachable ESS IZ2 goggle and 6-inch brass Stars & Stripes Eagle	1	\$341.76
USTMGFP2	Traditional styled fiberglass structural fire helmet w/detachable ESS FP2 goggle & 5" brass eagle	1	\$352.66
USTMGFP2BRK	Traditional styled fiberglass structural fire helmet w/detachable ESS FP2 goggle, bourke eyeshield & 5" brass eagle	1	\$431.61
USTMGFP26	Matte-finish traditional style fiberglass structural fire helmet w/detachable ESS FP2 goggle & 6" brass eagle	1	\$352.66
UST6BRK	Traditional style fiberglass structural fire helmet with Bourke eyeshield and 6-inch brass Stars & Stripes Eagle	1	\$408.56
UST6R325	Traditional styled fiberglass structural fire helmet with 6-inch faceshield and 6-inch brass Stars & Stripes Eagle, Non-NFPA	1	\$385.83
USTM6BRK	Matte-finish traditional style fiberglass structural fire helmet with Bourke eyeshield and 6-inch brass Stars & Stripes Eagle	1	\$354.09
USTM6R325	Matte-finish traditional styled fiberglass structural fire helmet with 6-inch faceshield and 6-inch Stars & Stripes Eagle, Non-NFPA	1	\$331.36
USTG2BRK	Traditional styled fiberglass structural fire helmet w/detachable ESS IZ2 goggle, bourke eyeshield & 5" brass eagle, Non-NFPA	1	\$476.76
USTG3BRK	Traditional styled fiberglass structural fire helmet w/wraparound ESS IZ3 goggle, bourke eyeshield & 5" brass eagle, Non-NFPA	1	\$476.76
USTG26BRK	Traditional style fiberglass structural fire helmet with detachable ESS IZ2 goggle, Bourke eyeshield, and 6-inch brass Stars & Stripes Eagle, Non-NFPA	1	\$476.76
USTG36BRK	Traditional styled fiberglass structural fire helmet with wraparound ESS IZ3 goggle, Bourke eyeshield, and 6-inch brass Stars & Stripes Eagle, Non-NFPA	1	\$476.76
USTMG2BRK	Traditional styled fiberglass structural fire helmet w/detachable ESS IZ2 goggle, bourke eyeshield & 5" brass eagle, Non-NFPA	1	\$422.29
USTMG26BRK	Matte-finish traditional style fiberglass structural fire helmet with detachable ESS IZ2 goggle, Bourke eyeshield, and 6-inch brass Stars & Stripes Eagle, Non-NFPA	1	\$422.29
USTMGFP26BRK	Matte-finish traditional style fiberglass structural fire helmet w/detachable ESS FP2 goggle, bourke eyeshield & 6" brass eagle, Non-NFPA	1	\$431.61
USTMG3	Traditional styled fiberglass structural fire helmet w/wraparound ESS IZ3 goggle & 5" brass eagle	1	\$341.76
USTMG36	Traditional styled fiberglass structural fire helmet with wraparound ESS IZ3 goggle and 6-inch brass Stars & Stripes Eagle	1	\$341.76
USTMGFP3	Traditional styled fiberglass structural fire helmet w/wraparound ESS FP3 goggle & 5" brass eagle	1	\$352.66
USTMGFP36	Matte-finish traditional style fiberglass structural fire helmet w/wraparound ESS FP3 goggle & 6" brass eagle	1	\$352.66
USTMG36BRK	Traditional styled fiberglass structural fire helmet with wraparound ESS IZ3 goggle, Bourke eyeshield, and 6-inch Stars & Stripes Eagle, Non-NFPA	1	\$431.61
USTMG3BRK	Traditional styled fiberglass structural fire helmet with wraparound ESS IZ3 goggle, Bourke eyeshield, and 5-inch Eagle, Non-NFPA	1	\$422.29
USTMGFP3BRK	Traditional styled fiberglass structural fire helmet w/wraparound ESS FP3 goggle, bourke eyeshield & 5" brass eagle, Non-NFPA	1	\$431.61
USTMGFP36BRK	Matte-finish traditional style fiberglass structural fire helmet w/wraparound ESS FP3 goggle, bourke eyeshield & 6" brass eagle, Non-NFPA	1	\$431.61
USTMR325	Traditional styled fiberglass structural fire helmet with 6" faceshield & 5" brass eagle	1	\$331.36
USTR325	Traditional styled fiberglass structural fire helmet with 6" faceshield & 5" brass eagle	1	\$385.83

*If you want UST/USTM helmet to accommodate a 5" leather front instead of a 6" one, please change the "6" to a "5". If no size is specified, the helmet will ship to accommodate a 6" leather front.

**NO
ADDITIONAL
CHARGE!**

Colors: Black, white, red, yellow, lime-yellow, blue, orange, pink, and green.

Options or Substitutes at No Additional Charge:

- R325 6" Faceshield
- Red-Orange Reflective Scotchlite Striping (See Page 12 for Triple Trim Stripes)
- R721YLW Yellow Nomex Ear/Neck Protector



**NEW!
Camo
Designs**



UST Series Helmets also available with TrakLite Integrated Helmet Lighting. See page 3.

Shipping:

Bullard Model Number	Minimum Buy Quantity	Single Carton Weight (LBS)	Single Carton Dimensions (L x W x H in inches)	Case Quantity	Case Weight (LBS)	Case Dimensions (L x W x H in inches)
UST	1	5	9.5 x 20.5 x 15	NA	NA	NA

UST Series Replacement Parts and Accessories

Bullard Part Number	Bullard Item Description	Minimum Quantity	List Price
R309	Bourke eyeshield, Non-NFPA	1	\$111.01
IZ2	NFPA compliant detachable ESS goggle	1	\$82.35
IZ3	NFPA compliant ESS goggle with wraparound strap	1	\$77.87
EL3	NFPA compliant replacement goggle lenses, 10-pack	1	\$264.47
EZEX	ESS goggle brackets, 10-pack	1	\$196.10
ES4	ESS two-piece strap replacement, 10-pack	1	\$264.47
ES5	ESS wraparound strap replacement, 10-pack	1	\$264.47
ESSARSLVN	Nomex flame-retardant goggle sleeve	1	\$29.55
R325	6-inch optically correct polycarbonate faceshield, mounting hardware (R156) for UST not included	1	\$79.67
R330	4-inch optically correct polyarylate faceshield, mounting hardware (R156) for UST not included	1	\$94.61
R334	4-inch optically correct polyarylate high-heat faceshield, mounting hardware (R156) for UST not included	1	\$96.41
R112	Nylon crown strap assembly (includes crown pad)	1	\$24.61

**NEW!
Camo
Designs**

Any USTM configuration can be upgraded to Traditional, Pink, Winter, or Blaze Camouflage for an additional \$160.00





Fire and Rescue Helmets Price List

Prices Effective February 1, 2017

UST Series Replacement Parts and Accessories (cont')

Bullard Part Number	Bullard Item Description	Minimum Quantity	List Price
R152	Faceshield mounting hardware kit for UST Series helmets; faceshields R325, R330, and R340	1	\$22.84
R156	Faceshield mounting hardware for UST Series helmets, faceshield R334	1	\$23.29
OR503	5-inch brass Eagle with mounting hardware	1	\$100.27
OR600	6-inch brass Stars & Stripes Eagle with mounting hardware	1	\$100.27
OR600ML	6-inch brass Canadian Maple Leaf, leather front holder with mounting hardware	1	\$105.37
R157	Replacement screws for brass Eagle, for UST Series helmets (set of 10 screws and 10 acorn nuts)	1	\$8.05
R148	Nomex chinstrap with quick-release buckle and postman's slide fastener, for UST Series helmets	1	\$49.25
R158	Replacement screws for leather front (set of 20 screws; each leather front uses 2)	1	\$8.05
R637	Sure-Lock ratchet headband with replaceable brow pad, height adjuster and leather ratchet cover for UST	1	\$39.39
R637L	Sure-Lock ratchet headband with replaceable leather brow pad, height adjuster and leather ratchet cover for UST	1	\$62.08
R160	Black leather ratchet cover	1	\$22.83
R530	Lime-yellow Scotchlite maple leaf decals, 8 pieces	1	\$16.58
R531	Red-orange Scotchlite maple leaf decals, 8 pieces	1	\$16.58
R535	Lime-yellow Scotchlite stripes, 8 pieces	1	\$16.58
R539	Red-orange Scotchlite stripes, 8 pieces	1	\$16.58
R545	Lime-yellow triple trim Scotchlite stripes, 8 pieces	1	\$31.77
R549	Red-orange triple trim Scotchlite stripes, 8 pieces	1	\$31.77
R635	Replacement fire-retardant jersey knit cotton brow pad	1	\$17.90
R635L	Leather fire-retardant brow pad, for UST	1	\$41.95
R721	Nomex rip-stop ear and neck protector, backed with flame-retardant cotton, black	1	\$43.42
R721YLVW	Nomex rip-stop ear and neck protector, backed with flame-retardant cotton, yellow	1	\$43.42
R726	Nomex rip-stop ear and neck protector with throatstrap, backed with flame-retardant cotton, black	1	\$49.25
R726YLVW	Nomex rip-stop ear and neck protector with throatstrap, backed with flame-retardant cotton, yellow	1	\$49.25
R741	Gold PBI/Kevlar rip-stop ear and neck protector with flame-retardant cotton lining	1	\$65.35
R746	Gold PBI/Kevlar rip-stop ear and neck protector with throatstrap and flame-retardant cotton lining	1	\$72.07
R921	Inner crown suspension system with M-PACT Plus inner liner, 6-point nylon crown strap assembly, crown pad, and ratchet headband	1	\$141.95
R921L	Inner crown suspension system with foam impact liner, 6-point nylon crown strap assembly, crown pad, and ratchet headband, leather brow pad	1	\$161.05

UST Series

- 1. R148 Nomex® chin strap with quick-release buckle and Postman's slide fastener
- 2. R156 Faceshield mounting hardware kit
- 3. R334 4" Polyaralate faceshield
- 4. OR600 or 6" Brass Stars & Stripes Eagle
- OR503 or 5" Brass Eagle (not shown)
- OR600ML 6" Brass Maple Leaf Leather Front Holder (not shown)
- 5. R721 Rip-Stop Nomex ear/neck protector for UST helmet
- 5. R741 Rip-Stop PBI®/Kevlar® ear/neck protector for UST helmet (not shown)
- 5. R726 Nomex ear/neck protector with throat strap (not shown)
- 6. R921 Replacement inner crown system
Includes: Sure-Lock® ratchet, crown pad, headband, brow pad, M-PACT Plus impact liner/inner shell, and 6-point nylon crown strap assembly
- 7A. R112 Nylon crown straps with crown pad
- 7B. R637 Sure-Lock® ratchet headband
- 7B. R637L Sure-Lock® ratchet headband with leather brow pad (not pictured)
- 7C. R635 Brow pad
- 7C. R635L Leather brow pad (not pictured)
- 7D. R628 Ratchet height adjuster
- 7E. M-PACT Plus impact liner/inner shell - Not available individually
- 7F. R636 Crown pad

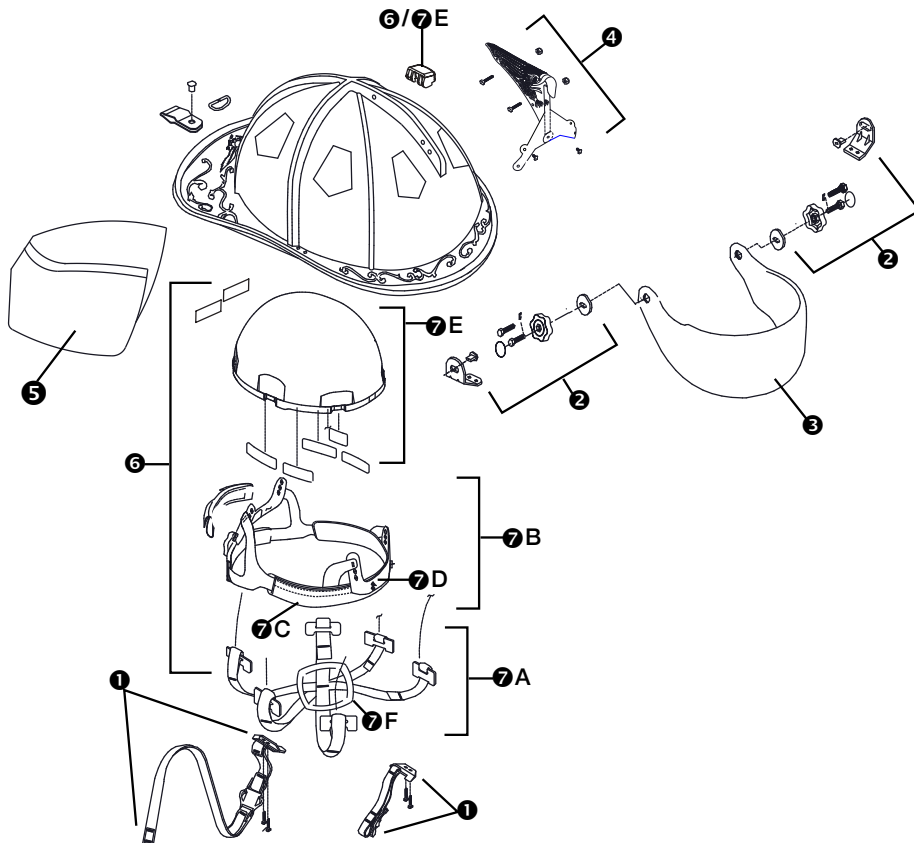

NOTE: Leather front is sold separately for the UST Series Fire Helmets (AXUST configurations)

AX Series Fire Helmets

Bullard Part Number	Bullard Item Description	Minimum Quantity	List Price
AX	ARFF configured FX Model (contemporary) fire helmet with 6-inch gold faceshield, aluminized helmet cover and shroud	1	\$813.97
AXMIL	Military ARFF configured FX Model (contemporary) fire helmet with 6-inch gold faceshield, aluminized helmet cover and shroud	1	\$959.52
AXUST	ARFF configured UST Model (traditional) fire helmet with 6-inch gold faceshield, aluminized helmet cover and shroud	1	\$917.00
AXUSTMIL	Military ARFF configured UST Model (traditional) fire helmet with 6-inch gold faceshield, aluminized helmet cover and shroud	1	\$1,062.54
R151	Faceshield mounting hardware for AX, faceshield R340	1	\$21.49
R152	Faceshield mounting hardware for AXUST, faceshield R340	1	\$22.84
R260	Aluminized PBI/Kevlar helmet cover for FX and PX Series helmets	1	\$168.63
R261	Aluminized PBI/Kevlar helmet cover for UST Series helmets	1	\$183.61

Colors: Black, white, red, yellow, lime-yellow, blue and orange.



Shipping:

Bullard Model Number	Minimum Buy Quantity	Single Carton Weight (LBS)	Single Carton Dimensions (L x W x H in inches)	Case Quantity	Case Weight (LBS)	Case Dimensions (L x W x H in inches)
AX	1	6	8.5 x 16 x 12	3	15	26 x 13 x 17
AX/UST	1	7	9.5 x 20.5 x 15	NA	NA	NA

AX Series Accessories

Bullard Part Number	Bullard Item Description	Minimum Quantity	List Price
R151	Faceshield mounting hardware for AX, faceshield R340	1	\$21.49
R152	Faceshield mounting hardware for AXUST, faceshield R340	1	\$22.84
R260	Aluminized PBI/Kevlar helmet cover for FX and PX Series helmets	1	\$168.63
R261	Aluminized PBI/Kevlar helmet cover for UST Series helmets	1	\$183.61
R340	6-inch gold-coated faceshield	1	\$191.31

AX Series Accessories (cont.)

Bullard Part Number	Bullard Item Description	Minimum Quantity	List Price
R757	PBI/Kevlar short facepiece opening aluminized shroud, covers ears, neck, face and shoulders	1	\$492.13
R758	PBI/Kevlar military chem-warfare aluminized shroud, accommodates chem-warfare mask	1	\$559.81

AX Series*

- 1. R144 Nomex chinstrap with quick-release buckle and postman's slide fastener
- 2. R151 Faceshield mounting hardware kit
- 3. R340 6" gold-coated faceshield for AX
- 4. R533 Retro-reflective fluorescent, adhesive backed Scotchlite strips, 1" x 4": Lime-Yellow (set of 5)
- 5. R721 Rip-stop Nomex ear/neck protector for FX and PX
- 5. R741 Rip-stop PBI/Kevlar ear/neck protector for FX and PX
- 6. R921 Replacement inner crown system for FX and PX. Includes inner shell, Sure-Lock ratchet headband, brow pad, urethane impact liner, 6-point nylon crown strap assembly, with crown pad and Velcro strips
- 6A. R112 Nylon crown straps with crown pad
- 6B. R637 Sure-Lock ratchet headband
- 6C. R635 Brow pad
- 6D. R628 Ratchet height adjuster
- 6E. Impact liner/inner shell not available individually
- 6F. R636 Crown pads
- R260 Aluminized Helmet cover
- R757 Aluminized shroud (not pictured)
- Also available (not pictured)**
- R758 Aluminized military (long) shroud
- R761 Aluminized air bottle cover

*For AXUST diagram, refer to the drawing on page 13, replacing R152 for the faceshield mounting hardware, R340 for the faceshield, and adding R261 for the aluminized helmet cover and R757 for the aluminized shroud.

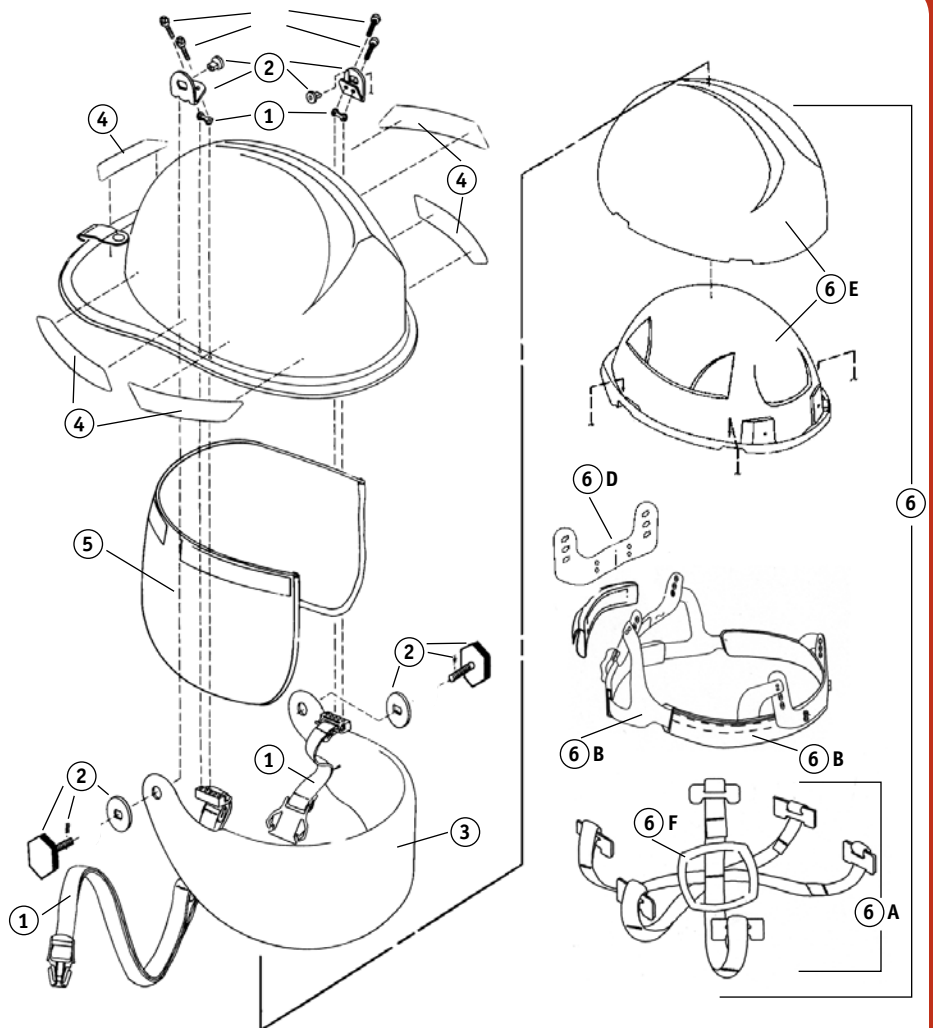

**For additional structural helmet options,
please see the USRX section on page 20.**

Wildfire Series Helmets

Bullard Part Number	Bullard Item Description	Minimum Quantity	List Price
FH911C	Thermoplastic Wildfire helmet, cap style with 6-point pinlock suspension, cotton brow pad, chinstrap, goggle clips and four Scotchlite lime-yellow reflective stripes	1	\$60.91
FH911CR	Thermoplastic Wildfire helmet, cap style with 6-point ratchet suspension, cotton brow pad, chinstrap, goggle clips and four Scotchlite lime-yellow reflective stripes	1	\$66.56
FH911H	Thermoplastic Wildfire helmet, full-brim style with 6-point pinlock suspension, cotton brow pad, chinstrap, goggle clips and four Scotchlite lime-yellow reflective stripes	1	\$66.73
FH911HR	Thermoplastic Wildfire helmet, full-brim style with 6-point ratchet suspension, cotton brow pad, chinstrap, goggle clips and four Scotchlite lime-yellow reflective stripes	1	\$72.39
FH911XL	Thermoplastic Wildfire helmet, extra-large full-brim style with 6-point ratchet suspension, cotton brow pad, chinstrap, goggle clips and four Scotchlite lime-yellow reflective stripes	1	\$72.39

Colors: Black, white, red, yellow, lime-yellow, blue, and orange. *FH911XL only available in white, red, and yellow.

Pad Printing: Single or multi-color logos or insignias are available. Application charges are added to the base price of the helmet.

Shipping:

Bullard Model Number	Minimum Buy Quantity	Single Carton Weight (LBS)	Single Carton Dimensions (L x W x H in inches)	Case Quantity	Case Weight (LBS)	Case Dimensions (L x W x H in inches)
FH911C (R)	1	2	12 x 13 x 8	20	20	23 x 19 x 16
FH911H (R)	1	2	12 x 13 x 8	10	16	24 x 16 x 12
FH911XL	1	2	19 x 12 x 8	10	16	24 x 16 x 12



Wildfire Series Helmets Replacement Parts and Accessories

Bullard Part Number	Bullard Item Description	Minimum Quantity	List Price
R721YLW	Nomex rip-stop ear and neck protector, backed with flame-retardant cotton, yellow	1	\$43.42
R220	Velcro kit for Wildfire Series helmets	1	\$19.71
R222	Nomex rip-stop ear, neck and face shroud, yellow	1	\$48.34
R223	Nomex rip-stop ear, neck and face shroud, backed with flame-retardant cotton, yellow	1	\$49.25
R726YLW	Nomex rip-stop ear and neck protector with throatstrap, backed with flame-retardant cotton, yellow	1	\$49.25
R536	Lime-yellow Scotchlite stripes, 4 pieces	1	\$16.58
FRS6RC	Replacement suspension, 6-point ratchet with cotton brow pad for Wildland Models FH911, manufactured beginning 3/08	1	\$16.82
FRS6PC	Replacement suspension, 6-point pinlock with cotton brow pad for Wildland Models FH911, manufactured beginning 3/08	1	\$9.76
ESRTSL	Replacement suspension, 6-point ratchet with cotton brow pad for Wildfire Models FH911, manufactured before 3/08	20	\$16.96



Fire and Rescue Helmets Price List

Prices Effective February 1, 2017

Wildfire Series Helmets Replacement Parts and Accessories (cont')

Bullard Part Number	Bullard Item Description	Minimum Quantity	List Price
ESULTRA*	Replacement suspension, 6-point pinlock with cotton brow pad for Wildfire Models FH911, manufactured before 3/08	20	\$10.55
R537	Red-orange Scotchlite stripes, 4 pieces	1	\$16.58
ES4	ESS two-piece strap replacement, 10-pack	1	\$264.47
ES5	ESS wraparound strap replacement, 10-pack	1	\$264.47
100G*	Gold Line® aluminum bracket, back mounting	25	\$12.93
112G*	Gold Line aluminum bracket, front mounting, for full-brim hats	25	\$13.82
680P*	Clear, heat-formed multi-fit polycarbonate visor, 6" x 15" x 0.080" for use with Bullard brackets and most competitive models	25	\$11.13
860P*	Clear, heat-formed multi-fit polycarbonate visor, 8" x 15" x .060" for use with Bullard brackets and most competitive models	50	\$9.44
8S24*	Mesh black screen visor 8" x 15" x 24" mesh for use with Bullard brackets	25	\$19.88
R50	Nomex chinstrap with postman's slide fastener and metal hangers	1	\$23.29
R51	Nomex chinstrap with quick-release buckle and metal hangers	1	\$23.29
FIREPROSPEC	ESS Wildland NFPA 1977 goggle	1	\$75.81
XTO	ESS Wildfire goggle with extra cushion face foam	1	\$63.57
WFB	ESS Wildfire goggle	1	\$61.18
EL1	Non-NFPA clear ESS goggle lenses, 10-pack	1	\$273.85
EL2	Non-NFPA tinted ESS goggle lenses, 10-pack	1	\$188.90
ET	Tear off lenses, 10-pack	1	\$105.63
GC100*	Self-adhesive goggle clips	25	\$3.95
EZEX	ESS goggle brackets, 10-pack	1	\$196.10
ESSARSLVN	Nomex flame-retardant goggle sleeve	1	\$29.55
RBPCOTTON	Replacement foam-backed cotton brow pad	20	\$4.82
RBPCOOL	Replacement vinyl brow pad	20	\$6.49
RBPVINYL	Replacement cooling material brow pad	20	\$4.69

* Head Protection Price Book Items; call Bullard Customer Service for pricing at 877-BULLARD.

USRX Urban Search & Rescue Helmet

* **Note:** If you are not purchasing a leather front with your helmet, you must purchase a R400 leather front to accommodate an existing front.

Bullard Part Number	Bullard Item Description	Minimum Quantity	List Price
USRX	Urban Search and Rescue thermoplastic helmet with Quick-Attach goggle	1	\$264.95
USRXGFP	Urban Search & Rescue Helmet with ESS FirePro goggles	1	\$285.85
USRXR330	Urban Search & Rescue Helmet with 4" faceshield	1	\$264.95



Colors: White, red, yellow, black, blue, and lime-yellow.

Options or Substitutes at No Additional Charge:

- Red-Orange Reflective Striping
- R721YLW Yellow Nomex Ear/Neck Protector

Pad Printing: Single or multi-color logos or insignias are available. Application charges are added to the base price of the helmet.

Shipping:

Bullard Model Number	Minimum Buy Quantity	Single Carton Weight (LBS)	Single Carton Dimensions (L x W x H in inches)	Case Quantity	Case Weight (LBS)	Case Dimensions (L x W x H in inches)
USRX	1	4	13 x 12 x 8	3	14	24 x 14x 13

**NO
ADDITIONAL
CHARGE!**

Advent EMS/SAR Helmets

Bullard Part Number	Bullard Item Description	Minimum Quantity	List Price
A1	Advent Type II helmet with 8-point ratchet suspension and 2-point chinstrap, vinyl brow pad	1	\$142.86
A2	Advent Type II helmet with 8-point ratchet suspension and 3-point chinstrap, vinyl brow pad	1	\$167.14



Colors: White, red, yellow, blue, and orange.

Pad Printing: Single or multi-color logos or insignias are available.
Application charges are added to the base price of the helmet.

Shipping:

Bullard Model Number	Minimum Buy Quantity	Single Carton Weight (LBS)	Single Carton Dimensions (L x W x H in inches)	Case Quantity	Case Weight (LBS)	Case Dimensions (L x W x H in inches)
Advent	1	2	19 x 13 x 26	10	19	19 x 13 x 26



Fire and Rescue Helmets Price List

Prices Effective February 1, 2017

USRX Rescue Helmet Replacement Parts and Accessories

Bullard Part Number	Bullard Item Description	Minimum Quantity	List Price
R154	Quick-Attach faceshield hardware kit	1	\$21.93
R155	Quick-Attach goggle hardware kit	1	\$22.84
R172	Nomex 3-point chinstrap with quick-release buckle for USRX Model helmets	1	\$45.67
R160	Black leather ratchet cover	1	\$22.83
R325	6-inch optically correct polycarbonate faceshield, Quick-Attach mounting hardware for LT/USRX (R154) not included	1	\$79.67
R330	4-inch optically correct polyarylate faceshield, Quick-Attach mounting hardware LT/USRX (R154) not included	1	\$94.61
R334	4-inch optically correct polyarylate high-heat faceshield, Quick-Attach mounting hardware for LT/USRX (R154) not included	1	\$94.61
R533	Lime-yellow Scotchlite stripes, 5 pieces	1	\$16.58
R534	Red-orange Scotchlite stripes, 5 pieces	1	\$16.58
R624	Standard headband with fire-resistant cotton brow pad for LT/USRX	1	\$27.30
R624L	Sure-Lock ratchet headband with replaceable leather brow pad, height adjuster and leather ratchet cover for LT/USRX	1	\$49.01
R634	Replacement fire-resistant cotton brow pad for LT/USRX	1	\$17.90
R634L	Leather fire-retardant brow pad for LT/USRX	1	\$40.95
R721	Nomex rip-stop ear and neck protector, backed with flame-retardant cotton, black	1	\$43.42
R721YLVW	Nomex rip-stop ear and neck protector, backed with flame-retardant cotton, yellow	1	\$43.42
R726	Nomex rip-stop ear and neck protector with throatstrap, backed with flame-retardant cotton, black	1	\$49.25
R726YLVW	Nomex rip-stop ear and neck protector with throatstrap, backed with flame-retardant cotton, yellow	1	\$49.25
R741	Gold PBI/Kevlar rip-stop ear and neck protector with flame-retardant cotton lining	1	\$65.35
R746	Gold PBI/Kevlar rip-stop ear and neck protector with throatstrap and flame-retardant cotton lining	1	\$72.07
R929	Inner crown suspension system with ribbed impact liner, 4-point nylon crown strap assembly, crown pad and ratchet headband, for LT/USRX	1	\$141.95
ESSARSLVN	Nomex flame-retardant goggle sleeve	1	\$29.55
R400	Mount for 4" leather front	1	\$20.61
IZ4	NFPA compliant ESS goggle with quick-attach blades	1	\$95.80

Advent EMS/SAR Helmets Replacement Parts and Accessories

Bullard Part Number	Bullard Item Description	Minimum Quantity	List Price
ADFB	Accessory blade kit for firefighter faceshield assembly on Advent and Vector helmets	1	\$27.98
ADRTSL	Replacement suspension for Advent helmets	1	\$35.76
R533	Lime-yellow Scotchlite stripes, 5 pieces	1	\$16.58
R534	Red-orange Scotchlite stripes, 5 pieces	1	\$16.58
A101	Replacement ventilated vinyl brow pad for Advent suspension	1	\$5.36
A110	2-point nylon chinstrap for Advent or Vector helmets	1	\$21.17
R330	4-inch optically-correct polyarylate faceshield, mounting hardware (R151) not included	1	\$94.61
R325	6-inch optically-correct polycarbonate faceshield, Quick-Attach mounting hardware for LT/USRX (R154) not included	1	\$79.67
XTO	ESS Wildfire goggle with extra cushion face foam	1	\$63.57

Rescue Helmets Replacement Parts and Accessories

Bullard Part Number	Bullard Item Description	Minimum Quantity	List Price
FIREPROSPEC	ESS Wildland NFPA 1977 goggle	1	\$75.81
WFB	ESS Wildfire goggle	1	\$61.18
EL1	Non-NFPA clear ESS goggle lenses, 10-pack	1	\$273.85
EL2	Non-NFPA tinted ESS goggle lenses, 10-pack	1	\$188.90
ET	Tear off lenses, 10-pack	1	\$105.63
EZEX	ESS goggle brackets, 10-pack	1	\$196.10
ES4	ESS two-piece strap replacement, 10-pack	1	\$264.47
ES5	ESS wraparound strap replacement, 10-pack	1	\$264.47
ESSARSLVN	Nomex flame-retardant goggle sleeve	1	\$29.55

USRX Helmet

- 1. R172 Nomex 3-point chinstrap with quick-release buckle
- 2. IZ4 ESS Goggle with Quick-Attach blades
- 3. R533 Retro-reflective fluorescent, adhesive backed Scotchlite strips, 1" x 4": Lime-Yellow (set of 5)
- 4. R721 Rip-stop Nomex ear/neck protector
- 5. R624 Standard headband with brow pad
- 6. R929 Replacement inner crown system. Includes inner shell, Sure-Lock ratchet headband, brow pad, 4-point nylon crown strap assembly, Velcro strips, and black suspension ring

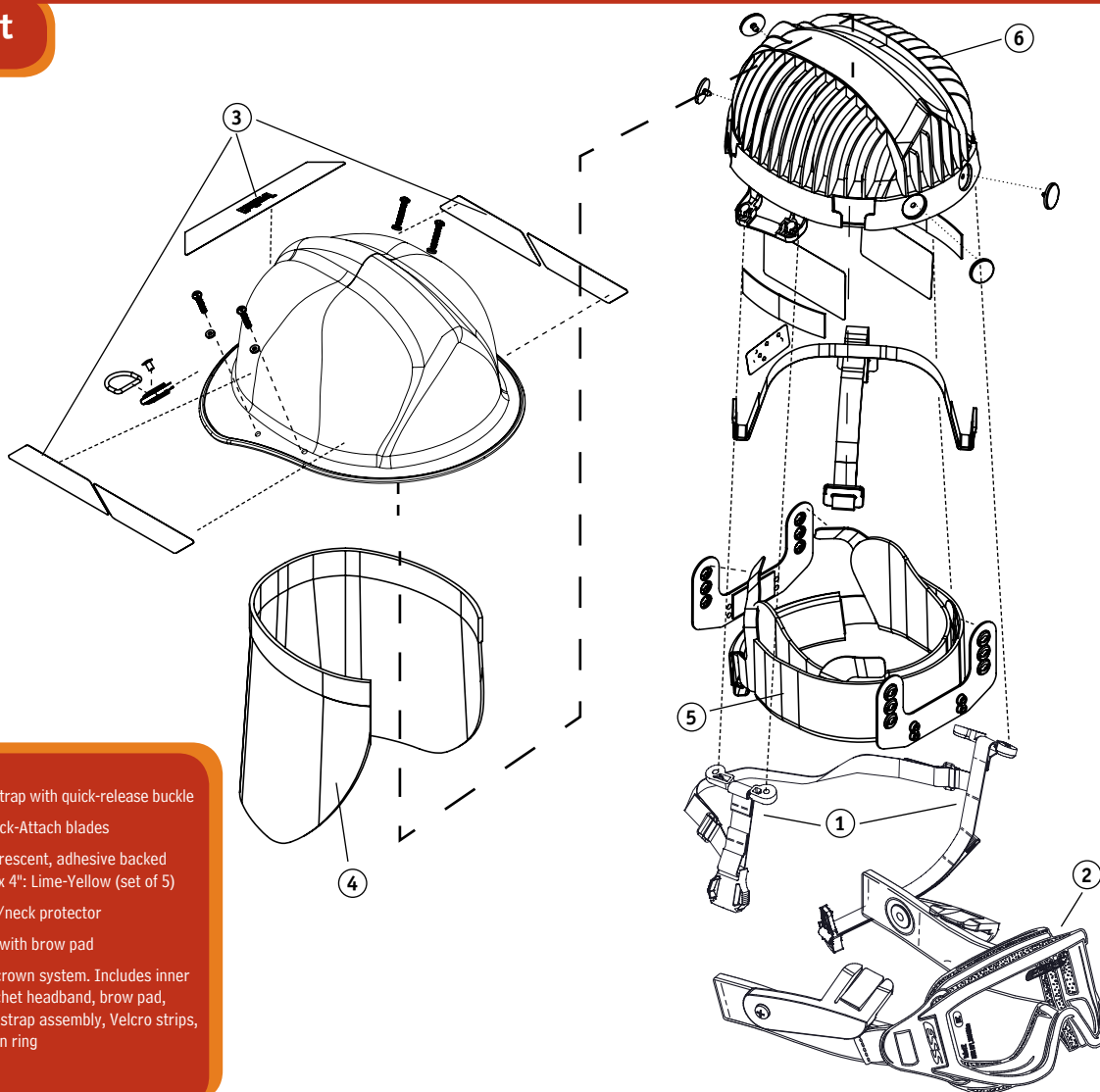

Helmet Ornamentation - Front Decal

Bullard Part Number	Bullard Item Description	Minimum Quantity	List Price
OR110	3-inch front decal showing five bugles and "CHIEF" in a black and gold design on reflective white background	1	\$8.89
OR140	3-inch decal showing tools of the trade and "FIRE DEPT." in a black and gold design on reflective white background	1	\$8.89
OR145	3-inch star of life decal in a white design on blue background	1	\$8.89
OR150	3-inch front decal showing an Eagle emblem and "FIREFIGHTER" in a black and gold design on reflective white background	1	\$8.89
OR120	3.5-inch front decal showing four bugles and "DEPUTY CHIEF" in a black and gold design on reflective white background	1	\$8.89
OR121	3.5-inch front decal showing three bugles and "ASST. CHIEF" in a black and gold design on reflective white background	1	\$8.89
OR122	3.5-inch front decal showing two bugles and "BATT. CHIEF" in a black and gold design on reflective white background	1	\$8.89
OR123	3.5-inch front decal showing three bugles and "ASST. CHIEF" in a black and gold design on reflective white background	1	\$8.89
OR124	3.5-inch front decal showing four bugles and "ASST. CHIEF" in a black and gold design on reflective white background	1	\$8.89
OR130	3-inch front decal showing two axes and "CAPTAIN" in a black and silver design on reflective silver background	1	\$8.89
OR131	3-inch front decal showing two bugles and "CAPTAIN" in a black and silver design on reflective silver background	1	\$8.89
OR132	3-inch front decal showing one axe and "LIEUTENANT" in a black and silver design on reflective silver background	1	\$8.89
OR133	3-inch front decal showing one bugle and "LIEUTENANT" in a black and silver design on reflective silver background	1	\$8.89

Helmet Ornamentation - Crescent; 7" x 4" Black Letters on Reflective White Background

Bullard Part Number	Bullard Item Description	Minimum Quantity	List Price
OR300	7"x4" Crescent with "CHIEF" in black lettering on reflective white background	1	\$8.89
OR301	7"x4" Crescent with "ASST. CHIEF" in black lettering on reflective white background	1	\$8.89
OR302	7"x4" Crescent with "BATTALION CHIEF" in black lettering on reflective white background	1	\$8.89
OR303	7"x4" Crescent with "CAPTAIN" in black lettering on reflective white background	1	\$8.89
OR304	7"x4" Crescent with "LIEUTENANT" in black lettering on reflective white background	1	\$8.89
OR305	7"x4" Crescent with "SERGEANT" in black lettering on reflective white background	1	\$8.89
OR307	7"x4" Crescent with "FIREFIGHTER" in black lettering on reflective white background	1	\$8.89
OR308	7"x4" Crescent with "EMERGENCY MEDICAL TECHNICIAN" in black lettering on reflective white background	1	\$8.89
OR309	7"x4" Crescent with "SAFETY OFFICER" in black lettering on reflective white background	1	\$8.89
OR310	7"x4" Crescent with "PARAMEDIC" in black lettering on reflective white background	1	\$8.89
OR311	7"x4" Crescent with "RESCUE" in black lettering on reflective white background	1	\$8.89
OR312	7"x4" Crescent with "DEPUTY CHIEF" in black lettering on reflective white background	1	\$8.89
OR313	7"x4" Crescent with "STRUCTURES SPECIALIST" in black lettering on reflective white background	1	\$8.89
OR315	7"x4" Crescent with "RESCATE" in black lettering on reflective white background	1	\$8.89
OR316	7"x4" Crescent with "PARAMEDICO" in black lettering on reflective white background	1	\$8.89
OR320	7"x4" Crescent with "AMBULANCE" in black lettering on reflective white background	1	\$8.89
OR326	7"x4" Crescent with "2ND ASST. CHIEF" in black lettering on reflective white background	1	\$8.89
OR327	7"x4" Crescent with "1ST ASST. CHIEF" in black lettering on reflective white background	1	\$8.89
OR400	Scotchlite adhesive-backed 2-inch letter, lemon-yellow	1	\$3.00
OR401	Scotchlite adhesive-backed 2-inch letter, red	1	\$3.00
OR402	Scotchlite adhesive-backed 2-inch letter, white	1	\$3.00



Fire and Rescue Helmets Price List

Prices Effective February 1, 2017

Helmet Ornamentation - Scotchlite Adhesive-Backed Letters/Numbers

Bullard Part Number	Bullard Item Description	Minimum Quantity	List Price
OR500	Scotchlite adhesive-backed 2-inch letter, lime-yellow	1	\$3.00
OR501	Scotchlite adhesive-backed 2-inch letter, red-orange	1	\$3.00
OR502	Scotchlite adhesive-backed 2-inch letter, silver	1	\$3.00
OR450	Scotchlite adhesive-backed 2-inch number, lemon-yellow	1	\$3.00
OR451	Scotchlite adhesive-backed 2-inch number, red	1	\$3.00
OR452	Scotchlite adhesive-backed 2-inch number, white	1	\$3.00
OR550	Scotchlite adhesive-backed 2-inch number, lime-yellow	1	\$3.00
OR551	Scotchlite adhesive-backed 2-inch number, red-orange	1	\$3.00
OR552	Scotchlite adhesive-backed 2-inch number, silver	1	\$3.00
Badge Only	Silver or gold metal badge	1	\$44.43
Stamped Fronts	4, 5, 6-inch leather front with hot-stamp	1	\$58.87
Decal Fronts	4, 5, 6-inch leather front with decal	1	\$66.83

Helmet Ornamentation - Leather Fronts

Bullard Part Number	Bullard Item Description	Minimum Quantity	List Price
Sewn Fronts	4, 5, 6-inch leather front with sewn or recessed letters	1	\$84.35
Velcro Passport Fronts	4, 5, 6-inch leather front with hot-stamp or decal on Velcro passport patch	1	\$84.35
Velcro Sewn Passport Fronts	4, 5, 6-inch leather front with sewn or recessed letters on Velcro passport patch	1	\$109.82
Badge Fronts	4, 5, 6-inch leather front with metal badge	1	\$101.05
Magnetic Passport Fronts	6-inch leather front with hot-stamp or decal on magnetic passport badge	1	\$92.29
Magnetic Sewn Passport Fronts	6-inch leather front with sewn or recessed letters on magnetic passport badge	1	\$117.77
FDNY Fronts	6-inch leather front with hot-stamp or decal on passport patch	1	\$95.48
FDNY Sewn Fronts	6-inch leather front with sewn letters on passport patch	1	\$120.95
Velcro Passport Patch	4, 5, 6-inch Velcro passport patch with hot-stamp or decal	1	\$6.46
Velcro Sewn Passport Patch	4, 5, 6-inch Velcro passport patch with sewn or recessed letters	1	\$31.94
Magnetic Passport Patch	6-inch magnetic passport badge with hot-stamp or decal	1	\$29.44
Magnetic Sewn Passport Patch	6-inch magnetic passport badge with sewn letters	1	\$34.62
FDNY Patch	6-inch FDNY patch with hot-stamp or decal	1	\$27.83
FDNY Sewn Patch	6-inch FDNY patch with sewn letters	1	\$33.01
R158	Replacement screws for leather front (20 screws; each leather front uses 2)	1	\$8.05
R400	4-inch leather front mount	1	\$20.61



Fire and Rescue Helmets Price List

Prices Effective February 1, 2017

Leather Front Ordering

Go to **www.BuildYourBullard.com**. Leather Fronts can be created and submitted online, decreasing processing time and reducing the chance of error. The Build Your Bullard Leather Front Configurator has three steps:

1. Front Creation
2. Order Information
3. BYB Reference Number and Confirmation Information

Once the Front is saved, submit the BYB reference number on your Purchase Order.

For more information or assistance, please contact Bullard Customer Service at **877-BULLARD**.

Ceremonial Plaque

Bullard Part Number	Bullard Item Description	Minimum Quantity	List Price
FIREPLAQUE	16"x20" Ceremonial plaque featuring traditional helmet and personalized engraved plate	1	\$531.21
LFPLAQUE	Leather Front Ceremonial Plaque	1	\$215.33

Body Temperature Protection

Bullard Part Number	Bullard Item Description	Minimum Quantity	List Price
ISO2*	Large flame-retardant Isotherm® cooling vest, complete with outer vest and two packs, blue	1	\$239.01
ISO2XL*	Extra-large flame-retardant Isotherm cooling vest, complete with outer vest and two packs, blue	1	\$250.34
ISO2P*	Replacement packs (one set of two packs)	1	\$180.15
ISO2V*	Replacement vest, large dark blue for ISO2	1	\$143.60

* Accessory Price Book Items; call Bullard Customer Service for pricing at 877-BULLARD.



Fire and Rescue Helmets Price List

Prices Effective February 1, 2017

Index

8S24*	17	FIREPROSPEC	17	OR308	21
100G*	17	FIREPROSPEC	20	OR309	21
112G*	17	FP2	8	OR310	21
680P*	17	FP3	8	OR311	21
860P*	17	FP4	8	OR312	21
A1	18	FRS6PC	16	OR313	21
A2	18	FRS6RC	16	OR315	21
A101	19	FX	7	OR316	21
A110	19	FXG	7	OR320	21
ADFB	19	FXGFP	7	OR326	21
ADRTSL	19	FXGFPTL	3	OR327	21
AX	14	FXGTL	3	OR400	21
AXMIL	14	FXTL	3	OR401	21
AXUST	14	GC100*	17	OR402	21
AXUSTMIL	14	ISO2*	23	OR450	22
Badge Fronts	22	ISO2P*	23	OR451	22
Badge Only	22	ISO2V*	23	OR452	22
Decal Fronts	22	ISO2XL*	23	OR500	22
EL1	17	IZ2	8	OR501	22
EL1	20	IZ2	11	OR502	22
EL2	17	IZ3	8	OR503	12
EL2	20	IZ3	11	OR550	22
EL3	11	IZ4	19	OR551	22
ES4	8	LFPLAQUE	23	OR552	22
ES4	11	LTG4X	5	OR600	12
ES4	17	LTG4XTL	3	OR600ML	12
ES4	20	LTGFP4X	5	PX	7
ES5	8	LTGFP4XTL	3	PXG	7
ES5	11	LTX	5	PXGFP	7
ES5	17	LXTL	3	PXGFPTL	3
ES5	20	Magnetic Passport Fronts	22	PXGTL	3
ESRTSL	16	Magnetic Passport Patch	22	PXTL	3
ESSARSLVN	6		22	R50	17
ESSARSLVN	8	Magnetic Sewn Passport Fronts	22	R51	17
ESSARSLVN	11	Magnetic Sewn Passport Patch	22	R112	8
ESSARSLVN	17	OR110	21	R112	11
ESSARSLVN	19	OR120	21	R141	5
ESSARSLVN	20	OR121	21	R142	5
ESULTRA*	17	OR122	21	R144	8
ET	17	OR123	21	R146	8
ET	20	OR124	21	R148	12
EZEX	8	OR130	21	R151	8
EZEX	11	OR131	21	R151	14
EZEX	17	OR132	21	R151	14
EZEX	20	OR133	21	R151	14
FDNY Fronts	22	OR140	21	R152	12
FDNY Patch	22	OR145	21	R152	14
FDNY Sewn Fronts	22	OR150	21	R152	14
FDNY Sewn Patch	22	OR300	21	R154	5
FH911C	16	OR301	21	R154	19
FH911CR	16	OR302	21	R155	5
FH911H	16	OR303	21	R155	19
FH911HR	16	OR304	21	R156	12
FH911XL	16	OR305	21	R157	12
FIREPLAQUE	23	OR307	21	R158	8

Index

R158	12	R539	12	R921	8
R158	22	R545	12	R921	12
R160	5	R549	12	R921L	8
R160	8	R624	5	R921L	12
R160	12	R624	19	R929	6
R160	19	R624L	5	R929	19
R172	19	R624L	19	RBPCOOL	17
R220	16	R628	8	RBPCOTTON	17
R222	16	R634	5	RBPVINYL	17
R223	16	R634	19	Sewn Fronts	22
R260	14	R634L	6	Stamped Fronts	22
R260	14	R634L	19	TLFXFK	4
R261	14	R635	8	TLLTFK	4
R261	14	R635	12	TLPXFK	4
R309	11	R635L	8	TLRETRO ¹	4
R325	5	R635L	12	TLRETROLF ¹	4
R325	8	R637	8	TLRETROUST	4
R325	11	R637	12	TLRETROUSTBRK	4
R325	19	R637L	8	TLRETROUSTBRKLF	4
R325	19	R637L	12	TLRETROUSTBRKOR600	4
R330	5	R721	6	TLRETROUSTBRKORML	4
R330	8	R721	8	TLRETROUSTLF	4
R330	11	R721	12	TLRETROUSTOR600	4
R330	19	R721	19	TLRETROUSTOR600ML	4
R330	19	R721YLW	6	TLUSTFK	4
R333	8	R721YLW	8	USRX	18
R334	5	R721YLW	12	USRXGFP	18
R334	8	R721YLW	16	USRXR330	18
R334	11	R721YLW	19	UST5'	10
R334	19	R726	6	UST6'	10
R340	14	R726	8	UST6BRK	10
R400	6	R726	12	UST6BRKTL'	3
R400	8	R726	19	UST6R325	10
R400	19	R726YLW	6	UST6R325TL'	3
R400	22	R726YLW	8	UST6TL'	3
R530	12	R726YLW	12	USTBRK	10
R531	12	R726YLW	16	USTG2	10
R533	5	R726YLW	19	USTG2BRK	10
R533	8	R741	6	USTG3	10
R533	19	R741	8	USTG3BRK	10
R533	19	R741	12	USTG26	10
R534	5	R741	19	USTG26BRK	10
R534	8	R746	6	USTG26BRKTL'	3
R534	19	R746	8	USTG26TL'	3
R534	19	R746	12	USTG36	10
R535	12	R746	19	USTG36BRK	10
R536	16	R757	15	USTG36BRKTL'	10
R537	17	R758	15	USTG36TL'	10

Americas:
Bullard
 1898 Safety Way • Cynthiana, KY 41031-9303 • USA
 Toll-free within USA: 877-BULLARD (285-5273)
 Tel: +1-859-234-6616 • Fax: +1-859-234-8987

Europe:
Bullard GmbH
 Lilienthalstrasse 12
 53424 Remagen • Germany
 Tel: +49-2642 999980 • Fax: +49-2642 9999829

Asia-Pacific:
Bullard Asia Pacific Pte. Ltd.
 LHK Building
 701, Sims Drive, #04-03 • Singapore 387383
 Tel: +65-6745-0556 • Fax: +65-6745-5176

©2016 Bullard. All rights reserved.
 TrakLite, Wildfire, Advent, Sure-Lock, and Isotherm
 are registered trademarks of Bullard.
 Velcro is a registered trademark of Velcro Industries B. V.
 Nomex and Kevlar are registered trademarks of E. I. du Pont de
 Nemours and Company.
 Scotchlite is a registered trademark of 3M Company.
 PBI is a registered trademark of Celanese.



Distributor Price List 2017

This copy of the 2017 price list is provided to you as a courtesy and is effective as of March 1, 2017. Prices are subject to change without notice.

For quick reference of product information select the [Web Link](#) cell

Electronic transmissions of the Streamlight price list cannot be guaranteed to be secure or error free for many reasons, including, for example, information can be intercepted, corrupted, lost, destroyed, delayed or be incomplete or contain viruses. This transmission is deemed to be received by an authorized Streamlight customer. It may contain information that is confidential or privileged. If you know or it is reasonably obvious that you are not the intended recipient, please be aware that any onward disclosure, copying, distribution or any use made of it or the attachments is prohibited and may be unlawful. If you are not the intended recipient, please notify Streamlight immediately.

Prices effective March 1, 2017. Prices are subject to change without notice.

For Quick Search select "Ctrl F"

Part Nbr	Item Description	Web Link	UOM	Master Pack	Pack Size inches	Pack Cu. Ft.	Pack Weight in lbs.	UPC Code	2017 MSRP
EPU-5200									
22600	EPU-5200	EPU-5200	EA	6	7x6.75x10.5	0.29	3.42 lbs.	080926-22600-5	\$55.08
18650 CHARGER KIT									
22010	18650 Charger Kit - USB (Includes two 18650 batteries)	18650 Charger Kit	EA	6	12.25x5x10	0.354	3.75 lbs.	080926-22010-2	\$60.00
22011	18650 Charger Kit - 120V AC (Includes two 18650 batteries)	18650 Charger Kit	EA	6	12.25x5x10	0.354	4.16 lbs.	080926-22011-9	\$70.00
Slinger® LED									
75713	Slinger LED - IEC Type A (120V) AC/12V DC Smart Charge - 2 Holders (NiCd)	Slinger LED	EA	6	12x11.5x9.5	0.76	17.24	080926-75713-4	\$210.12
75711	Slinger LED - IEC Type A (120V) AC Smart Charge (NiCd)	Slinger LED	EA	6	12x11.5x9.5	0.76	14.30	080926-75711-0	\$185.96
75712	Slinger LED - 12V DC Smart Charge (NiCd)	Slinger LED	EA	6	12x11.5x9.5	0.76	11.30	080926-75712-7	\$175.45
75753	Slinger LED - 12V DC Smart Charge (NiMH)	Slinger LED	EA	6	12x11.5x9.5	0.76	11.30	080926-75753-0	\$175.45
75732	Slinger LED - IEC Type A (120V) AC/12V DC PiggyBack Smart Charge (NiCd)	Slinger LED	EA	6	12x11.5x9.5	0.76	18.32	080926-75732-5	\$226.93
75693	Slinger LED - IEC Type A (120V) AC/12V DC PiggyBack Smart Charge (NiCd) Kryplek	Slinger LED	EA	6	12x11.5x9.6	0.76	18.32	080926-75693-9	\$247.53
75710	Slinger LED - (WITHOUT CHARGER) (NiCd)	Slinger LED	EA	6	12x11.5x9.5	0.76	8.36	080926-75710-3	\$151.29
75960	Slinger LED - (WITHOUT CHARGER) (NiMH)	Slinger LED	EA	6	12x11.5x9.5	0.76	8.36	080926-75960-2	\$151.29
75692	Slinger LED - (WITHOUT CHARGER) Kryplek (NiCd)	Slinger LED	EA	6	12x11.5x9.6	0.76	8.36	080926-75692-2	\$171.89
Slinger® HPL™									
75763	Slinger HPL - IEC Type A (120V) AC/12V DC Smart Charge (NiMH)	Slinger HPL	EA	6	16.75 x 13.75 x 8.25	1.10	17.94	080926-75763-9	\$237.31
75761	Slinger HPL - IEC Type A (120V) AC Smart Charge (NiMH)	Slinger HPL	EA	6	16.75 x 13.75 x 8.25	1.10	15.00	080926-75761-5	\$213.02
75799	Slinger HPL - 12V DC Smart Charge (NiMH)	Slinger HPL	EA	6	16.75 x 13.75 x 8.25	1.10	11.94	080926-75799-8	\$200.88
75782	Slinger HPL - IEC Type A (120V) AC/12V DC PiggyBack Smart Charge (NiMH)	Slinger HPL	EA	6	16.75 x 13.75 x 8.25	1.10	19.38	080926-75782-0	\$256.07
75980	Slinger HPL (WITHOUT CHARGER) (NiMH)	Slinger HPL	EA	6	16.75 x 13.75 x 8.25	1.10	9.30	080926-75980-0	\$176.60
Slinger® LED HL™									
75430	Slinger LED HL - IEC Type A (120V) AC/12V DC - 2 holders Smart Charge (NiMH)	Slinger LED HL	EA	6	12x11.5x9.5	0.76	17.24	080926-75430-0	\$241.64
75431	Slinger LED HL - IEC Type A (120V) AC Smart Charge (NiMH)	Slinger LED HL	EA	6	12x11.5x9.5	0.76	14.30	080926-75431-7	\$213.85
75432	Slinger LED HL - 12V DC (NiMH)	Slinger LED HL	EA	6	12x11.5x9.5	0.76	11.30	080926-75432-4	\$201.77
75434	Slinger LED HL - IEC Type A (120V) AC/12V DC PiggyBack Smart Charge (NiMH)	Slinger LED HL	EA	6	12x11.5x9.5	0.76	18.32	080926-75434-8	\$260.97
75699	Slinger LED HL - IEC Type A (120V) AC/12V DC PiggyBack Kryplek Smart Charge (NiMH)	Slinger LED HL	EA	6	12x11.5x9.5	0.76	18.32	080926-75699-1	\$281.57
75429	Slinger LED HL - (WITHOUT CHARGER) (NiMH)	Slinger LED HL	EA	6	12x11.5x9.5	0.76	8.36	080926-75429-4	\$173.98
75698	Slinger LED HL - (WITHOUT CHARGER) Kryplek (NiMH)	Slinger LED HL	EA	6	12x11.5x9.5	0.76	8.36	080926-75698-4	\$194.58
Slinger® DS LED									
75813	Slinger DS LED - IEC Type A (120V) AC/12V DC Smart Charge (NiCd)	Slinger DS LED	EA	6	12x11.5x9.5	0.76	17.42	080926-75813-1	\$225.88
75866	Slinger DS LED - IEC Type A (120V) AC/12V DC 1 Holder Smart Charge (NiCd) - Clam	Slinger DS LED	EA	6	19.5x13x8	1.17	11.64	080926-75866-7	\$195.70
75811	Slinger DS LED - IEC Type A (120V) AC Smart Charge (NiCd)	Slinger DS LED	EA	6	12x11.5x9.5	0.76	14.48	080926-75811-7	\$202.77
75812	Slinger DS LED - 12V DC Steady Charge (NiCd)	Slinger DS LED	EA	6	12x11.5x9.5	0.76	11.48	080926-75812-4	\$191.21
75853	Slinger DS LED - 12V DC Steady Charge (NiMH)	Slinger DS LED	EA	6	12x11.5x9.5	0.76	11.48	080926-75853-7	\$191.21
75832	Slinger DS LED - IEC Type A (120V) AC/12V DC Smart Charge PiggyBack	Slinger DS LED	EA	6	12x11.5x9.5	0.76	18.50	080926-75832-2	\$244.79
75810	Slinger DS LED (WITHOUT CHARGER) (NiCd)	Slinger DS LED	EA	6	12x11.5x9.5	0.76	8.54	080926-75810-0	\$168.10
75970	Slinger DS LED (WITHOUT CHARGER) (NiMH)	Slinger DS LED	EA	6	12x11.5x9.5	0.76	8.54	080926-75970-1	\$168.10
Slinger® DS HPL™									
75863	Slinger DS HPL - IEC Type A (120V) AC/12V DC Smart Charge (NiMH)	Slinger DS HPL	EA	6	12x11.5x9.5	0.76	18.12	080926-75863-6	\$254.97
75861	Slinger DS HPL - IEC Type A (120V) AC Smart Charge (NiMH)	Slinger DS HPL	EA	6	12x11.5x9.5	0.76	15.18	080926-75861-2	\$229.59
75899	Slinger DS HPL - 12V DC Smart Charge (NiMH)	Slinger DS HPL	EA	6	12x11.5x9.5	0.76	12.12	080926-75899-5	\$218.55
75882	Slinger DS HPL - IEC Type A (120V) AC/12V DC Smart Charge PiggyBack (NiMH)	Slinger DS HPL	EA	6	12x11.5x9.5	0.76	19.50	080926-75882-7	\$273.73
75900	Slinger DS HPL - (WITHOUT CHARGER) (NiMH)	Slinger DS HPL	EA	6	12x11.5x9.5	0.76	9.48	080926-75900-8	\$193.16
Slinger DS® LED HL™									
75454	Slinger DS LED HL - IEC Type A (120V) AC/12V DC Smart Charge - 2 holders (NiMH)	Slinger DS LED HL	EA	6	12x11.5x9.5	0.76	17.42	080926-75454-6	\$259.77
75455	Slinger DS LED HL - IEC Type A (120V) AC Smart Charge (NiMH)	Slinger DS LED HL	EA	6	12x11.5x9.5	0.76	14.48	080926-75455-3	\$233.18
75456	Slinger DS LED HL - 12V DC Smart Charge (NiMH)	Slinger DS LED HL	EA	6	12x11.5x9.5	0.76	11.48	080926-75456-0	\$219.89
75458	Slinger DS LED HL - IEC Type A (120V) AC/12V DC Smart Charge PiggyBack (NiMH)	Slinger DS LED HL	EA	6	12x11.5x9.5	0.76	18.50	080926-75458-4	\$281.51
75453	Slinger DS LED HL - (WITHOUT CHARGER) (NiMH)	Slinger DS LED HL	EA	6	12x11.5x9.5	0.76	8.54	080926-75453-9	\$193.31
Slinger® Classic LED									
75662	Slinger Classic LED - IEC Type A (120V) AC/12V DC - 2 Holders Smart Charge (NiCd)	Slinger Classic LED	EA	6	13x11.25x9.75	0.83	32.60	080926-75662-5	\$211.15
75663	Slinger Classic LED - IEC Type A (120V) AC Smart Charge (NiCd)	Slinger Classic LED	EA	6	13x11.25x9.75	0.83	26.84	080926-75663-2	\$187.46
75664	Slinger Classic LED - 12V DC (NiCd)	Slinger Classic LED	EA	6	13x11.25x9.75	0.83	20.72	080926-75664-9	\$177.16
75675	Slinger Classic LED - 12V DC Smart Charge (NiMH)	Slinger Classic LED	EA	6	13x11.25x9.75	0.83	20.72	080926-75675-5	\$177.16
75666	Slinger Classic LED - IEC Type A (120V) AC/12V DC Smart Charge PiggyBack (NiCd)	Slinger Classic LED	EA	6	13x11.25x9.75	0.83	27.20	080926-75666-3	\$227.63
75660	Slinger Classic LED - (without charger) (NiCd)	Slinger Classic LED	EA	6	13x11.25x9.75	0.83	14.48	080926-75660-1	\$153.47
75661	Slinger Classic LED - (WITHOUT CHARGER) (NiMH)	Slinger Classic LED	EA	6	13x11.25x9.75	0.83	14.48	080926-75661-8	\$153.47
UltraSlinger® LED									
77553	UltraSlinger LED - IEC Type A (120V) AC/12V DC Smart Charge (NiMH)	UltraSlinger LED	EA	6	13.75x12.75x9.25	0.94	20.51	080926-77553-4	\$268.83
77551	UltraSlinger LED - IEC Type A (120V) AC Smart Charge (NiMH)	UltraSlinger LED	EA	6	13.75x12.75x9.25	0.94	17.57	080926-77551-0	\$239.99
77555	UltraSlinger LED - 12V DC Smart Charge (NiMH)	UltraSlinger LED	EA	6	13.75x12.75x9.25	0.94	9.25	080926-77555-8	\$228.66
77550	UltraSlinger LED - (WITHOUT CHARGER) (NiMH)	UltraSlinger LED	EA	6	13.75x12.75x9.25	0.94	9.25	080926-77550-3	\$207.03
UltraSlinger®									
78014	UltraSlinger - IEC Type A (120V) AC/12V DC Smart Charge - 2 holders (NiCd)	Ultra Slinger	EA	6	12.75 x 13.75 x 9	0.91	19.38	080926-78014-9	\$230.62
78500	UltraSlinger - (WITHOUT CHARGER) (NiMH)	Ultra Slinger	EA	6	12.75 x 13.75 x 9	0.91	10.56	080926-78500-7	\$165.22
PolySlinger® LED									
76163	PolySlinger LED - IEC Type A (120V) AC/12V DC Smart Charge - 2 Holders - Yellow (NiCd)	PolySlinger LED	EA	6	12x11.5x9.5	0.76	16.46	080926-76163-6	\$206.00

Part Nbr	Item Description	Web Link	UOM	Master Pack	Pack Size inches	Pack Cu. Ft.	Pack Weight in lbs.	UPC Code	2017 MSRP							
76113	PolySlinger LED - IEC Type A (120V) AC/12V DC Smart Charge - 2 Holders - Black (NiCd)	PolySlinger LED	EA	6	12x11.5x9.5	0.76	16.46	080926-76113-1	\$206.00							
76161	PolySlinger LED - IEC Type A (120V) AC Smart Charge - Yellow (NiCd)	PolySlinger LED	EA	6	12x11.5x9.5	0.76	13.58	080926-76161-2	\$182.31							
76111	PolySlinger LED - IEC Type A (120V) AC - Black (NiCd)	PolySlinger LED	EA	6	12x11.5x9.5	0.76	13.58	080926-76111-7	\$182.31							
76162	PolySlinger LED - 12V DC - Yellow (NiCd)	PolySlinger LED	EA	6	12x11.5x9.5	0.76	10.58	080926-76162-9	\$172.01							
76199	PolySlinger LED - 12V DC Smart Charge - Yellow (NiMH)	PolySlinger LED	EA	6	12x11.5x9.5	0.76	10.58	080926-76199-5	\$172.01							
76112	PolySlinger LED - 12V DC - Black (NiCd)	PolySlinger LED	EA	6	12x11.5x9.5	0.76	10.58	080926-76112-4	\$172.01							
76149	PolySlinger LED - 12V DC Smart Charge - Black (NiMH)	PolySlinger LED	EA	6	12x11.5x9.5	0.76	10.58	080926-76149-0	\$172.01							
76182	PolySlinger LED - IEC Type A (120V) AC/12V DC Smart Charge PiggyBack - Yellow (NiCd)	PolySlinger LED	EA	6	12x11.5x9.5	0.76	17.72	080926-76182-7	\$222.48							
76132	PolySlinger LED - IEC Type A (120V) AC/12V DC Smart Charge PiggyBack - Black (NiCd)	PolySlinger LED	EA	6	12x11.5x9.5	0.76	17.72	080926-76132-2	\$222.48							
76160	PolySlinger LED (WITHOUT CHARGER) - Yellow (NiCd)	PolySlinger LED	EA	6	12x11.5x9.5	0.76	7.70	080926-76160-5	\$148.32							
76203	PolySlinger LED (WITHOUT CHARGER) - Yellow (NiMH)	PolySlinger LED	EA	6	12x11.5x9.5	0.76	7.70	080926-76203-9	\$148.32							
76110	PolySlinger LED (WITHOUT CHARGER) - Black (NiCd)	PolySlinger LED	EA	6	12x11.5x9.5	0.76	7.70	080926-76110-0	\$148.32							
76150	PolySlinger LED (WITHOUT CHARGER) - Black (NiMH)	PolySlinger LED	EA	6	12x11.5x9.5	0.76	7.70	080926-76150-6	\$148.32							
PolySlinger DS LED																
76813	PolySlinger DS LED - IEC Type A (120V) AC/12V DC - 2 Holders - Black (NiCd)	PolySlinger DS LED	EA	6	12x11.5x9.5	0.76	16.76	080926-76813-0	\$221.45							
76811	PolySlinger DS LED - IEC Type A (120V) AC Smart Charge - Black (NiCd)	PolySlinger DS LED	EA	6	12x11.5x9.5	0.76	13.82	080926-76811-6	\$198.79							
76812	PolySlinger DS LED - 12V DC - Black	PolySlinger DS LED	EA	6	12x11.5x9.5	0.76	10.82	080926-76812-3	\$187.46							
76849	PolySlinger DS LED - 12V DC Smart Charge - Black (NiMH)	PolySlinger DS LED	EA	6	12x11.5x9.5	0.76	10.82	080926-76849-9	\$187.46							
76832	PolySlinger DS LED - IEC Type A (120V) AC/12V DC Smart Charge PiggyBack - Black (NiCd)	PolySlinger DS LED	EA	6	12x11.5x9.5	0.76	17.90	080926-76832-1	\$239.99							
76810	PolySlinger DS LED (WITHOUT CHARGER) - Black	PolySlinger DS LED	EA	6	12x11.5x9.5	0.76	8.00	080926-76810-9	\$164.80							
76850	PolySlinger DS LED - (WITHOUT CHARGER) - Black (NiMH)	PolySlinger DS LED	EA	6	12x11.5x9.5	0.76	8.00	080926-76850-5	\$164.80							
PolySlinger® LED HAZ-LO®																
76442	PolySlinger LED HAZ-LO - IEC Type A (120V) AC/12V DC Smart Charge - Black	PolySlinger LED HAZ-LO	EA	6	16.75 x 13.75 x 8.25	1.10	18.30	080926-76442-2	\$232.78							
76412	PolySlinger LED HAZ-LO - IEC Type A (120V) AC/12V DC Smart Charge - Yellow	PolySlinger LED HAZ-LO	EA	6	16.75 x 13.75 x 8.25	1.10	18.30	080926-76412-5	\$232.78							
76411	PolySlinger LED HAZ-LO - 12V DC Smart Charge - Yellow	PolySlinger LED HAZ-LO	EA	6	16.75 x 13.75 x 8.25	1.10	12.30	080926-76411-8	\$198.79							
76441	PolySlinger LED HAZ-LO - 12V DC Smart Charge - Black	PolySlinger LED HAZ-LO	EA	6	16.75 x 13.75 x 8.25	1.10	12.30	080926-76441-5	\$198.79							
76410	PolySlinger LED HAZ-LO - (WITHOUT CHARGER) - Yellow	PolySlinger LED HAZ-LO	EA	6	16.75 x 13.75 x 8.25	1.10	9.42	080926-76410-1	\$175.10							
76440	PolySlinger LED HAZ-LO - (WITHOUT CHARGER) - Black	PolySlinger LED HAZ-LO	EA	6	16.75 x 13.75 x 8.25	1.10	9.42	080926-76440-8	\$175.10							
SL-20L®																
20603	SL-20L - IEC Type A (120V) AC/DC Smart Charge - 2 Sleeves (NiCd)	SL-20L	EA	6	16.75 x 13.75 x 8.25	1.10	19.20	080926-20603-8	\$231.99							
20703	SL-20L - IEC Type A (120V) AC/DC Smart Charge - 2 Sleeves (NiMH)	SL-20L	EA	6	16.75 x 13.75 x 8.25	1.10	19.20	080926-20703-5	\$231.99							
20601	SL-20L - IEC Type A (120V) AC Smart Charge (NiCd)	SL-20L	EA	6	16.75 x 13.75 x 8.25	1.10	19.20	080926-20601-4	\$218.46							
20701	SL-20L - IEC Type A (120V) AC Smart Charge (NiMH)	SL-20L	EA	6	16.75 x 13.75 x 8.25	1.10	19.20	080926-20701-1	\$218.46							
20602	SL-20L - 12V DC Smart Charge (NiCd)	SL-20L	EA	6	16.75 x 13.75 x 8.25	1.10	19.20	080926-20602-1	\$205.98							
20702	SL-20L - 12V DC Smart Charge (NiMH)	SL-20L	EA	6	16.75 x 13.75 x 8.25	1.10	19.20	080926-20702-8	\$205.98							
20600	SL-20L (NiCd) - (without charger)	SL-20L	EA	6	16.75 x 13.75 x 8.25	1.10	11.46	080926-20600-7	\$177.76							
20700	SL-20L (NiMH) - (without charger)	SL-20L	EA	6	16.75 x 13.75 x 8.25	1.10	11.46	080926-20700-4	\$177.76							
SL-20LP®																
25223	SL-20LP - IEC Type A (120V) AC/DC Smart Charge - 2 Sleeves - Yellow (NiCd)	SL-20LP	EA	6	16.75 x 13.75 x 8.25	1.10	19.20	080926-25223-3	\$188.29							
25203	SL-20LP - IEC Type A (120V) AC/DC Smart Charge - 2 Sleeves - Black (NiCd)	SL-20LP	EA	6	16.75 x 13.75 x 8.25	1.10	19.20	080926-25203-5	\$188.29							
25213	SL-20LP - IEC Type A (120V) AC/DC Smart Charge - 2 Sleeves - Orange (NiCd)	SL-20LP	EA	6	16.75 x 13.75 x 8.25	1.10	19.14	080926-25213-4	\$188.29							
25323	SL-20LP - IEC Type A (120V) AC/DC Smart Charge - 2 Sleeves - Yellow (NiMH)	SL-20LP	EA	6	16.75 x 13.75 x 8.25	1.10	19.20	080926-25323-0	\$188.29							
25303	SL-20LP - IEC Type A (120V) AC/DC Smart Charge - 2 Sleeves - Black (NiMH)	SL-20LP	EA	6	16.75 x 13.75 x 8.25	1.10	19.20	080926-25303-2	\$188.29							
25313	SL-20LP - IEC Type A (120V) AC/DC Smart Charge - 2 Sleeves - Orange (NiMH)	SL-20LP	EA	6	16.75 x 13.75 x 8.25	1.10	19.14	080926-25313-1	\$188.29							
25321	SL-20LP - IEC Type A (120V) AC Smart Charge - Yellow (NiMH)	SL-20LP	EA	6	16.75 x 13.75 x 8.25	1.10	16.68	080926-25321-6	\$176.85							
25301	SL-20LP - IEC Type A (120V) AC Smart Charge - Black Smart Charge (NiMH)	SL-20LP	EA	6	16.75 x 13.75 x 8.25	1.10	16.68	080926-25301-8	\$176.85							
25311	SL-20LP - IEC Type A (120V) AC Smart Charge - Orange (NiMH)	SL-20LP	EA	6	16.75 x 13.75 x 8.25	1.10	16.68	080926-25311-7	\$176.85							
25221	SL-20LP - IEC Type A (120V) AC Smart Charge - Yellow (NiCd)	SL-20LP	EA	6	16.75 x 13.75 x 8.25	1.10	16.68	080926-25221-9	\$176.85							
25201	SL-20LP - IEC Type A (120V) AC Smart Charge - Black Smart Charge (NiCd)	SL-20LP	EA	6	16.75 x 13.75 x 8.25	1.10	16.68	080926-25201-1	\$176.85							
25211	SL-20LP - IEC Type A (120V) AC Smart Charge - Orange (NiCd)	SL-20LP	EA	6	16.75 x 13.75 x 8.25	1.10	16.68	080926-25211-0	\$176.85							
25222	SL-20LP - 12V DC Smart Charge - Yellow (NiCd)	SL-20LP	EA	6	16.75 x 13.75 x 8.25	1.10	16.68	080926-25222-6	\$162.29							
25202	SL-20LP - 12V DC Smart Charge - Black (NiCd)	SL-20LP	EA	6	16.75 x 13.75 x 8.25	1.10	16.68	080926-25202-8	\$162.29							
25212	SL-20LP - 12V DC Smart Charge - Orange (NiCd)	SL-20LP	EA	6	16.75 x 13.75 x 8.25	1.10	13.80	080926-25212-7	\$162.29							
25322	SL-20LP - 12V DC Smart Charge - Yellow (NiMH)	SL-20LP	EA	6	16.75 x 13.75 x 8.25	1.10	16.86	080926-25322-3	\$162.29							
25302	SL-20LP - 12V DC Smart Charge - Black (NiMH)	SL-20LP	EA	6	16.75 x 13.75 x 8.25	1.10	16.86	080926-25302-5	\$162.29							
25312	SL-20LP - 12V DC Smart Charge - Orange (NiMH)	SL-20LP	EA	6	16.75 x 13.75 x 8.25	1.10	13.80	080926-25312-4	\$162.29							
25220	SL-20LP (without charger) - Yellow (NiCd)	SL-20LP	EA	6	16.75 x 13.75 x 8.25	1.10	11.52	080926-25220-2	\$135.34							
25200	SL-20LP (without charger) - Black (NiCd)	SL-20LP	EA	6	16.75 x 13.75 x 8.25	1.10	11.52	080926-25200-4	\$135.34							
25210	SL-20LP (without charger) - Orange (NiCd)	SL-20LP	EA	6	16.75 x 13.75 x 8.25	1.10	11.46	080926-25210-3	\$135.34							
25320	SL-20LP (without charger) - Yellow NiMH	SL-20LP	EA	6	16.75 x 13.75 x 8.25	1.10	11.52	080926-25320-9	\$135.34							
25300	SL-20LP (without charger) - Black NiMH	SL-20LP	EA	6	16.75 x 13.75 x 8.25	1.10	11.52	080926-25300-1	\$135.34							
25310	SL-20LP (without charger) - Orange NiMH	SL-20LP	EA	6	16.75 x 13.75 x 8.25	1.10	11.46	080926-25310-0	\$135.34							
Strion® LED																
74302	Strion LED - IEC Type A (120V/100V)AC/DC 2 Holders	Strion LED	EA	6	9.5 x 9 x 9.25	0.46	12.42	080926-74302-1	\$225.42							
74301	Strion LED - IEC Type A (120V/100V) AC/DC - 1 Holder	Strion LED	EA	6	9.5 x 9 x 9.25	0.46	11.16	080926-74301-4	\$189.72							
74308	Strion LED - IEC Type A (120V/100V) AC/DC - (1) Holder Clam packaged	Strion LED	EA	6	19.9x9.5	0.94	11.00	080926-74308-3	\$189.72							
74350	Strion LED - IEC Type A (120V/100V) AC/DC - (1) Holder Clam packaged - Pink	Pink Strion LED	EA	6	9.5 x 9 x 9.25	0.46	11.00	080926-74350-2	\$196.52							
74303	Strion LED - IEC Type A (120V/100V) AC	Strion LED	EA	6	9.5 x 9 x 9.25	0.46	10.08	080926-74303-8	\$184.62							
74309	Strion LED with Grip Ring - IEC Type A (120V/100V) AC	Strion LED	EA	6	9.5 x 9 x 9.25	0.46	10.08	080926-74309-0	\$194.62							
74304	Strion LED - 12V DC	Strion LED	EA	6	9.5 x 9 x 9.25	0.46	7.02	080926-74304-5	\$171.36							
74353	Strion LED - IEC Type A (120V/100V)AC/12V DC PiggyBack	Strion LED	EA	6				080926-74353-3	\$229.72							
74361	Strion LED - IEC Type A (120V/100V)AC/12V DC PiggyBack - Pink	Strion LED	EA	6				080926-74361-8	\$236.38							
74369	Strion LED - IEC Type A (120V/100V)AC/12V DC PiggyBack - Krytek	Strion LED	EA	6				080926-74369-4	\$249.72							
74300	Strion LED (WITHOUT CHARGER)	Strion LED	EA	6	9.5 x 9 x 9.25	0.46	4.62	080926-74300-7	\$132.60							
74368	Strion LED (WITHOUT CHARGER) - Krytek	Strion LED	EA	6	9.5											

Part Nbr	Item Description	Web Link	UOM	Master Pack	Pack Size inches	Pack Cu. Ft.	Pack Weight in lbs.	UPC Code	2017 MSRP							
74420	Strion DS with Grip Ring - IEC Type A (120V/100V) AC	Strion DS	EA	6				080926-74420-2	\$209.62							
74413	Strion DS - IEC Type A (120V/100V) AC	Strion DS	EA	6				080926-74413-4	\$199.62							
74414	Strion DS - 12V DC	Strion DS	EA	6				080926-74414-1	\$186.36							
74419	Strion DS - IEC Type A (120V/100V) AC/12V DC PiggyBack	Strion DS	EA	6				080926-74419-6	\$244.72							
74410	Strion DS (WITHOUT CHARGER)	Strion DS	EA	6				080926-74410-3	\$147.60							
Strion® HPL™																
74502	Strion HPL - IEC Type A (120V/100V) AC/12V DC (2) Holder	Strion HPL	EA	6	9.5 x 9 x 9.25	0.46	13.68	080926-74502-5	\$253.97							
74501	Strion HPL - IEC Type A (120V/100V) AC/12V DC (1) Holder	Strion HPL	EA	6	9.5 x 9 x 9.25	0.46	12.42	080926-74501-8	\$216.47							
74503	Strion HPL - IEC Type A (120V/100V) AC	Strion HPL	EA	6	9.5 x 9 x 9.25	0.46	11.40	080926-74503-2	\$211.11							
74504	Strion HPL - 12V DC	Strion HPL	EA	6	9.5 x 9 x 9.25	0.46	8.40	080926-74504-9	\$196.10							
74536	Strion HPL - IEC Type A (120V/100V) AC/12V DC PiggyBack	Strion HPL	EA	6				080926-74536-0	\$256.47							
74500	Strion HPL (WITHOUT CHARGER)	Strion HPL	EA	6	9.5 x 9 x 9.25	0.46	6.00	080926-74500-1	\$155.38							
Strion® DS HPL																
74812	Strion DS HPL - IEC Type A (120V/100V) AC/12V DC - 2 Holder	Strion DS HPL						080926-74812-5	\$268.97							
74811	Strion DS HPL - IEC Type A (120V/100V) AC/12V DC - 1 Holder	Strion DS HPL						080926-74811-8	\$231.47							
74813	Strion DS HPL - IEC Type A (120V/100V) AC	Strion DS HPL						080926-74813-2	\$226.11							
74814	Strion DS HPL - 12V DC	Strion DS HPL						080926-74814-9	\$211.10							
74819	Strion DS HPL - IEC Type A (120V/100V) AC/12V DC PiggyBack	Strion DS HPL						080926-74819-4	\$271.47							
74810	Strion DS HPL (WITHOUT CHARGER)	Strion DS HPL						080926-74810-1	\$170.38							
Strion LED HL®																
74752	Strion LED HL - IEC Type A (120V/100V) AC/12V DC - 2 holders	Strion LED HL	EA	6	9.5 x 9 x 9.25	0.46	12.42	080926-74752-4	\$259.23							
74751	Strion LED HL - IEC Type A (120V/100V) AC/12V DC - 1 holder	Strion LED HL	EA	6	9.5 x 9 x 9.25	0.46	11.16	080926-74751-7	\$218.18							
74755	Strion LED HL - IEC Type A (120V/100V) AC/12V DC - 1 holder Clam packaged	Strion LED HL	EA	6	19.9x9.5	0.94	11.00	080926-74755-5	\$218.18							
74753	Strion LED HL - IEC Type A (120V/100V) AC	Strion LED HL	EA	6	9.5 x 9 x 9.25	0.46	10.08	080926-74753-1	\$212.31							
74509	Strion LED HL with Grip Ring - IEC Type A (120V/100V) AC	Strion LED HL	EA	6	9.5 x 9 x 9.25	0.46	10.08	080926-74509-4	\$222.31							
74754	Strion LED HL - 12V DC	Strion LED HL	EA	6	9.5 x 9 x 9.25	0.46	7.02	080926-74754-8	\$197.06							
74778	Strion LED HL - IEC Type A (120V/100V) AC/12V DC PiggyBack	Strion LED HL	EA	6				080926-74778-4	\$258.18							
74395	Strion LED HL - IEC Type A (120V/100V) AC/12V DC PiggyBack - Krytek	Strion LED HL	EA	6				080926-74395-3	\$278.18							
74750	Strion LED HL (WITHOUT CHARGER)	Strion LED HL	EA	6	9.5 x 9 x 9.25	0.46	4.62	080926-74750-0	\$152.49							
74394	Strion LED HL (WITHOUT CHARGER) - Krytek	Strion LED HL	EA	6	9.5 x 9 x 9.25	0.46	4.62	080926-74394-6	\$172.49							
Strion® DS HL																
74612	Strion DS HL - IEC Type A (120V/100V) AC/12V DC - 2 Holders	Strion DS HL	EA	6				080926-74612-1	\$274.23							
74611	Strion DS HL - IEC Type A (120V/100V) AC/12V DC - 1 Holder	Strion DS HL	EA	6				080926-74611-4	\$233.18							
74621	Strion DS HL - IEC Type A (120V/100V) AC/12V DC - 1 Holder Clam pkg	Strion DS HL	EA	6				080926-74621-3	\$233.18							
74613	Strion DS HL - IEC Type A (120V/100V) AC	Strion DS HL	EA	6				080926-74613-8	\$227.31							
74620	Strion DS HL with Grip Ring - IEC Type A (120V/100V) AC	Strion DS HL	EA	6				080926-74620-6	\$237.31							
74614	Strion DS HL - 12V DC	Strion DS HL	EA	6				080926-74614-5	\$212.06							
74619	Strion DS HL - IEC Type A (120V/100V) AC/12V DC PiggyBack	Strion DS HL	EA	6				080926-74619-0	\$273.18							
74610	Strion DS HL (WITHOUT CHARGER)	Strion DS HL	EA	6				080926-74610-7	\$167.49							
E-SPOT® FIREBOX®																
45861	E-Spot FireBox Standard System - IEC Type A (120V) AC/12V DC - shoulder strap & mounting rack - Orange	E-Spot FireBox	EA	4	15x13.5x19	2.22	45.30	080926-45861-1	\$324.64							
45865	E-Spot FireBox Vehicle Mount System - 12V DC - shoulder strap - Orange	E-Spot FireBox	EA	4	15x13.5x19	2.22	42.06	080926-45865-9	\$311.90							
45882	E-Spot FireBox (WITHOUT CHARGER) Orange	E-Spot FireBox	EA	4	15x13.5x19	2.22	37.38	080926-45882-6	\$284.32							
E-FLOOD® FIREBOX®																
45811	E-Flood FireBox Standard System - IEC Type A (120V) AC/12V DC - shoulder strap & mounting rack - Orange	E-Flood FireBox	EA	4	15x13.5x19	2.22	45.34	080926-45811-6	\$357.52							
45815	E-Flood FireBox Vehicle Mount System - 12V DC - shoulder strap - Orange	E-Flood FireBox	EA	4	15x13.5x19	2.22	42.12	080926-45815-4	\$343.73							
45832	E-Flood FireBox (WITHOUT CHARGER) - Orange	E-Flood FireBox	EA	4	15x13.5x19	2.22	37.46	080926-45832-1	\$317.21							
E-SPOT® LITEBOX®																
45851	E-Spot LiteBox Standard System - IEC Type A (120V) AC/12V DC, shoulder strap & mounting rack - Orange	E-Spot LiteBox	EA	4	15x13.5x19	2.22	45.42	080926-45851-2	\$305.54							
45871	E-Spot LiteBox Standard System - IEC Type A (120V) AC/12V DC, shoulder strap & mounting rack - Yellow	E-Spot LiteBox	EA	4	15x13.5x19	2.22	45.42	080926-45871-0	\$305.54							
45855	E-Spot LiteBox Vehicle Mount System - 12V DC direct wire rack - Orange	E-Spot LiteBox	EA	4	15x13.5x19	2.22	42.02	080926-45855-0	\$292.81							
45875	E-Spot LiteBox Vehicle Mount System - 12V DC direct wire rack - Yellow	E-Spot LiteBox	EA	4	15x13.5x19	2.22	42.02	080926-45875-8	\$292.81							
45857	E-Spot LiteBox Power Failure System - IEC Type A (120V) AC/12V DC, shoulder strap & mounting rack - Orange	E-Spot LiteBox Power Failure	EA	4	15x13.5x19	2.22	43.90	080926-45857-4	\$309.00							
45867	E-Spot LiteBox Power Failure System - IEC Type A (120V) AC/12V DC, shoulder strap & mounting rack - Beige	E-Spot LiteBox Power Failure	EA	4	15x13.5x19	2.22	43.90	080926-45867-3	\$309.00							
45856	E-Spot LiteBox (WITHOUT CHARGER) Orange	E-Spot LiteBox	EA	4	15x13.5x19	2.22	37.50	080926-45856-7	\$241.89							
45866	E-Spot LiteBox (WITHOUT CHARGER) Beige	E-Spot LiteBox	EA	4	15x13.5x19	2.22	37.50	080926-45866-6	\$234.84							
45876	E-Spot LiteBox (WITHOUT CHARGER) Yellow	E-Spot LiteBox	EA	4	15x13.5x19	2.22	37.50	080926-45876-5	\$241.89							
E-FLOOD® LITEBOX®																
45801	E-Flood LiteBox Standard System - IEC Type A (120V) AC/12V DC - shoulder strap & mounting rack - Orange	E-Flood LiteBox Standard System	EA	4	15x13.5x19	2.22	45.62	080926-45801-7	\$338.43							
45821	E-Flood LiteBox Standard System - IEC Type A (120V) AC/12V DC - shoulder strap & mounting rack - Yellow	E-Flood LiteBox Standard System	EA	4	15x13.5x19	2.22	45.62	080926-45821-5	\$338.43							
45805	E-Flood LiteBox Vehicle Mount System - 12V DC - shoulder strap & direct wire rack - Orange	E-Flood LiteBox Vehicle Mount	EA	4	15x13.5x19	2.22	42.46	080926-45805-5	\$325.70							
45825	E-Flood LiteBox Vehicle Mount System - 12V DC - shoulder strap & direct wire rack - Yellow	E-Flood LiteBox Vehicle Mount	EA	4	15x13.5x19	2.22	42.46	080926-45825-3	\$325.70							
45807	E-Flood LiteBox Power Failure System - IEC Type A (120V) AC/12V DC - mounting rack - Orange	E-Flood LiteBox Power Failure	EA	4	15x13.5x19	2.22	42.46	080926-45807-9	\$340.93							
45817	E-Flood LiteBox Power Failure System - IEC Type A (120V) AC/12V DC - mounting rack - Beige	E-Flood LiteBox Power Failure	EA	4	15x13.5x19	2.22	42.46	080926-45817-8	\$340.93							
45806	E-Flood LiteBox (WITHOUT CHARGER) - Orange	E-Flood LiteBox	EA	4	15x13.5x19	2.22	37.82	080926-45806-2	\$274.77							
45816	E-Flood LiteBox (WITHOUT CHARGER) - Beige	E-Flood LiteBox	EA	4	15x13.5x19	2.22	37.82	080926-45816-1	\$266.77							
45826	E-Flood LiteBox (WITHOUT CHARGER) - Yellow	E-Flood LiteBox	EA	4	15x13.5x19	2.22	37.82	080926-45826-0	\$274.77							
LITEBOX®																
45117	LiteBox Standard System - IEC Type A (120V) AC/12V DC - shoulder strap & mounting rack (8WS) - Yellow	LiteBox	EA	4	15x13.5x19	2.22	41.50	080926-45117-9	\$254.86							
45109	LiteBox Standard System - IEC Type A (120V) AC/12V DC - shoulder strap & mounting rack (20WS) - Yellow	LiteBox	EA	4	15x13.5x19	2.22	41.50	080926-45109-4	\$254.86							
45113	LiteBox Standard System - IEC Type A (120V) AC/12V DC - shoulder strap & mounting rack (20WF) - Yellow	LiteBox	EA	4	15x13.5x19	2.22	41.50	080926-45113-1	\$254.86							
45116	LiteBox Standard System - IEC Type A (120V) AC/12V DC - shoulder strap & mounting rack (8WS) - Orange	LiteBox	EA	4	15x13.5x19	2.22	41.50	080926-45116-2	\$254.86							
45110	LiteBox Standard System - IEC Type A (120V) AC/12V DC - shoulder strap & mounting rack (20WS) - Orange	LiteBox	EA	4	15x13.5x19	2.22	41.50	080926-45110-0	\$254.86							
45111	LiteBox Standard System - IEC Type A (120V) AC/12V DC - shoulder strap & mounting rack (20WF) - Orange	LiteBox	EA	4	15x13.5x19	2.22	41.50	080926-45111-7	\$254.86							
45108	LiteBox Vehicle Mount System - 12V DC - shoulder strap, (8WS) - Yellow	LiteBox	EA	4	15x13.5x19	2.22	38.20	080926-45108-7	\$241.08							
45104	LiteBox Vehicle Mount System - 12V DC - shoulder strap, (20WS) - Yellow	LiteBox	EA	4	15x13.5x19	2.22	38.20	080926-45104-9	\$241.08							
45107	LiteBox Vehicle Mount System - 12V DC - shoulder strap, (8WS) - Orange	LiteBox	EA	4	15x13.5x19	2.22	38.20	080926-45107-0	\$241.08							
45102	LiteBox Vehicle Mount System - 12V DC - shoulder strap, (20WS) - Orange	LiteBox	EA	4	15x13.5x19	2.22	38.20	080926-45102-5	\$241.08							
45131	LiteBox Power Failure System - IEC Type A (120V) AC/12V DC, mounting rack (8WS) - Orange	LiteBox Power Failure	EA	4	15x13.5x											

Part Nbr	Item Description	Web Link	UOM	Master Pack	Pack Size inches	Pack Cu. Ft.	Pack Weight in lbs.	UPC Code	2017 MSRP							
45127	LiteBox Power Failure System - IEC Type A (120V) AC/12V DC, mounting rack (8WF) - Orange	LiteBox Power Failure	EA	4	15x13.5x19	2.22	41.50	080926-45127-8	\$261.93							
45133	LiteBox Power Failure System - IEC Type A (120V) AC/12V DC, mounting rack (8WS) - Beige	LiteBox Power Failure	EA	4	15x13.5x19	2.22	41.50	080926-45133-9	\$261.93							
45129	LiteBox Power Failure System - IEC Type A (120V) AC/12V DC, mounting rack (8WF) - Beige	LiteBox Power Failure	EA	4	15x13.5x19	2.22	41.50	080926-45129-2	\$261.93							
PORTABLE SCENE LIGHT																
45670	Portable Scene Light - 120V AC/12V DC - Yellow	Portable Scene Light	EA	1	23x7.5x13	1.3	26.00	080926-45670-9	\$1,199.00							
E-FLOOD® LITEBOX® HL™																
45661	E-Flood LiteBox HL Standard System - IEC Type A (120V) AC/12V DC - shoulder strap & mounting rack - Orange	E-Flood LiteBox HL	EA	2	15.25x14.5x10.7	1.34	27.00	080926-45661-7	\$600.00							
45665	E-Flood LiteBox HL Vehicle Mount System - 12V DC - shoulder strap & direct wire rack - Orange	E-Flood LiteBox HL	EA	2	15.25x14.5x10.9	1.34	25.25	080926-45665-5	\$600.00							
45660	E-Flood LiteBox HL (without charger) - Orange	E-Flood LiteBox HL	EA	2	15.25x14.5x10.10	1.34	23.00	080926-45660-0	\$550.00							
HID LITEBOX®																
45601	HID LiteBox Standard System - IEC Type A (120V) AC/12V DC - flood lens, DC power cord, shoulder strap & mounting rack	HID LiteBox	EA	2	17.25x17.25x11	1.89	28.73	080926-45601-3	\$884.77							
45621	HID LiteBox Standard System - IEC Type A (120V) AC/12V DC - flood lens, DC power cord, shoulder strap & mounting rack	HID LiteBox	EA	2	17.25x17.25x11	1.89	28.73	080926-45621-1	\$884.77							
45605	HID LiteBox Vehicle Mount System - 12V DC - flood lens, DC power cord, shoulder strap & direct wire rack - Orange	HID LiteBox	EA	2	17.25x17.25x11	1.89	26.77	080926-45605-1	\$884.77							
45625	HID LiteBox Vehicle Mount System - 12V DC - flood lens, DC power cord, shoulder strap & direct wire rack - Black	HID LiteBox	EA	2	17.25x17.25x11	1.89	26.77	080926-45625-9	\$884.77							
45600	HID LiteBox - (WITHOUT CHARGER) - flood lens, DC power cord & shoulder strap - Orange	HID LiteBox	EA	2	17.25x17.25x11	1.89	25.33	080926-45600-6	\$847.69							
45620	HID LiteBox - (WITHOUT CHARGER) - flood lens, DC power cord & shoulder strap - Black	HID LiteBox	EA	2	17.25x17.25x11	1.89	25.33	080926-45620-4	\$847.69							
FIRE VULCAN® LED																
44450	Fire Vulcan LED Standard System - IEC Type A (120V) AC/12V DC - quick release shoulder strap & charging rack - Orange	Fire Vulcan LED	EA	6	19.5x9.75x18.25	2	29.06	080926-44450-8	\$313.20							
44451	Fire Vulcan LED Vehicle Mount System - 12V DC - quick release shoulder strap & direct wire rack - Orange	Fire Vulcan LED	EA	6	19.5x9.75x18.25	2	24.26	080926-44451-5	\$293.25							
44454	Fire Vulcan LED - (WITHOUT CHARGER) - quick release shoulder strap - Orange	Fire Vulcan LED	EA	6	19.5x9.75x18.25	2	20.36	080926-44454-6	\$257.54							
FIRE VULCAN®																
44400	Fire Vulcan Standard System - IEC Type A (120V) AC/12V DC - quick release shoulder strap & charging rack - (8WS) - Orange	Fire Vulcan	EA	6	19.5x9.75x18.25	2	34.4 lbs.	080926-44400-3	\$227.31							
44401	Fire Vulcan Vehicle Mount System - 12V DC - quick release shoulder strap & direct wire rack (8WS) - Orange	Fire Vulcan	EA	6	19.5x9.75x18.25	2	32.12	080926-44401-0	\$208.43							
44411	Fire Vulcan - (WITHOUT CHARGER) - quick release shoulder strap. (8WS) Orange	Fire Vulcan	EA	6	19.5x9.75x18.25	2	28.16	080926-44411-9	\$168.30							
VULCAN®																
44000	Vulcan Standard System - IEC Type A (120V) AC/12V DC - shoulder strap & charging rack - (8WS) - Yellow	Vulcan	EA	6	19.5x9.75x18.25	2	35.66	080926-44000-5	\$203.20							
44001	Vulcan Vehicle Mount System - 12V DC - shoulder strap & direct wire rack - (8WS) - Yellow	Vulcan	EA	6	19.5x9.75x18.25	2	30.80	080926-44001-2	\$182.79							
44200	Vulcan Dual Filament Standard System - IEC Type A (120V) AC/12V DC - shoulder strap & charging rack - (8WS) - Yellow	Vulcan	EA	6	19.5x9.75x18.25	2	35.66	080926-44200-9	\$222.72							
44201	Vulcan Dual Filament Vehicle Mount System - 12V DC direct wire rack with shoulder strap - (8WS) - Yellow	Vulcan	EA	6	19.5x9.75x18.25	2	30.80	080926-44201-6	\$203.97							
44215	Vulcan - (WITHOUT CHARGER) - (8WS) Yellow	Vulcan	EA	6	19.5x9.75x18.25	2	27.38	080926-44215-3	\$154.92							
Knucklehead® Div 2 Flood																
90607	Knucklehead Div 2 Flood - IEC Type A (120V) AC/12V DC - Black	Knucklehead	EA	6	19.25x13.5x9.5	1.42	21.42	080926-90607-5	\$269.47							
90627	Knucklehead Div 2 Flood - IEC Type A (120V) AC/12V DC - Yellow	Knucklehead	EA	6	19.25x13.5x9.5	1.42	21.70	080926-90627-3	\$269.47							
90657	Knucklehead Div 2 Flood with Clip - IEC Type A (120V) AC/12V DC - Orange	Knucklehead	EA	6	19.25x13.5x9.5	1.42	22.17	080926-90657-0	\$269.47							
90602	Knucklehead Div 2 Flood - IEC Type A (120V) AC - Black	Knucklehead	EA	6	19.25x13.5x9.5	1.42	20.56	080926-90602-0	\$259.92							
90622	Knucklehead Div 2 Flood - IEC Type A (120V) AC - Yellow	Knucklehead	EA	6	19.25x13.5x9.5	1.42	20.56	080926-90622-8	\$259.92							
90606	Knucklehead Div 2 Flood - 12V DC - Black	Knucklehead	EA	6	19.25x13.5x9.5	1.42	17.62	080926-90606-8	\$259.92							
90626	Knucklehead Div 2 Flood - 12V DC - Yellow	Knucklehead	EA	6	19.25x13.5x9.5	1.42	17.62	080926-90626-6	\$259.92							
90611	Knucklehead Div 2 Flood - IEC Type A (120V) AC FC - Black	Knucklehead	EA	6	19.25x13.5x9.5	1.42	25.65	080926-90611-2	\$302.57							
90631	Knucklehead Div 2 Flood - IEC Type A (120V) AC FC - Yellow	Knucklehead	EA	6	19.25x13.5x9.5	1.42	25.65	080926-90631-0	\$302.57							
90661	Knucklehead Div 2 Flood with Clip - IEC Type A (120V) AC Fast Charge - Orange	Knucklehead w/ Clip	EA	6	19.25x13.5x9.5	1.42	25.90	080926-90661-7	\$302.57							
90670	Knucklehead Div 2 Flood with Clip - 12V DC Fast Charge - Orange	Knucklehead w/ Clip	EA	6	19.25x13.5x9.5	1.42	25.90	080926-90670-9	\$302.57							
90620	Knucklehead Div 2 Flood - 12V DC FC - Black	Knucklehead	EA	6	19.25x13.5x9.5	1.42	17.85	080926-90620-4	\$302.57							
90640	Knucklehead Div 2 Flood - 12V DC FC - Yellow	Knucklehead	EA	6	19.25x13.5x9.5	1.42	17.85	080926-90640-2	\$302.57							
90601	Knucklehead Div 2 Flood (WITHOUT CHARGER) - Black	Knucklehead	EA	6	19.25x13.5x9.5	1.42	14.68	080926-90601-3	\$196.73							
90621	Knucklehead Div 2 Flood (WITHOUT CHARGER) - Yellow	Knucklehead	EA	6	19.25x13.5x9.5	1.42	14.68	080926-90621-1	\$196.73							
90651	Knucklehead Div 2 Flood with Clip (WITHOUT CHARGER) - Orange	Knucklehead w/ Clip	EA	6	19.25x13.5x9.5	1.42	14.92	080926-90651-8	\$196.73							
90641	Knucklehead Div 2 Flood - Alkaline Model - Black	Knucklehead	EA	6	12.75x7.5x13.5	0.74	8.70	080926-90641-9	\$148.95							
90642	Knucklehead Div 2 Flood - Alkaline Model - Yellow	Knucklehead	EA	6	12.75x7.5x13.5	0.74	8.70	080926-90642-6	\$148.95							
90644	Knucklehead Div 2 Flood with Clip - Alkaline Orange	Knucklehead w/ Clip	EA	6	12.75x7.5x13.5	0.74	8.71	080926-90644-0	\$148.95							
Knucklehead® HAZ-LO® Flood Model																
91627	Knucklehead HAZ-LO Flood - IEC Type A (120V) AC/12V DC - Yellow	Knucklehead HAZ-LO Flood	EA	6	19.25x13.5x9.5	1.42	21.42	080926-91627-2	\$285.38							
91657	Knucklehead HAZ-LO Flood - IEC Type A (120V) AC/12V DC - Orange	Knucklehead HAZ-LO Flood	EA	6	19.25x13.5x9.5	1.42	25.90	080926-91657-9	\$285.38							
91622	Knucklehead HAZ-LO Flood - IEC Type A (120V) AC - Yellow	Knucklehead HAZ-LO Flood	EA	6	19.25x13.5x9.5	1.42	25.65	080926-91622-7	\$275.83							
91652	Knucklehead HAZ-LO Flood - IEC Type A (120V) AC - Orange	Knucklehead HAZ-LO Flood	EA	6	19.25x13.5x9.5	1.42	22.17	080926-91652-4	\$275.83							
91621	Knucklehead HAZ-LO Flood (without charger) - Yellow	Knucklehead HAZ-LO Flood	EA	6	19.25x13.5x9.5	1.42	14.68	080926-91621-0	\$212.18							
91651	Knucklehead HAZ-LO Flood (without charger) - Orange	Knucklehead HAZ-LO Flood	EA	6	12.75x7.5x13.5	0.74	14.92	080926-91651-7	\$212.18							
91642	Knucklehead HAZ-LO Flood - Alkaline Yellow - Blister	Knucklehead HAZ-LO Flood	EA	6	12.75x7.5x13.5	0.74	8.70	080926-91642-5	\$154.32							
91644	Knucklehead HAZ-LO Flood - Alkaline Orange - Blister	Knucklehead HAZ-LO Flood	EA	6	12.75x7.5x13.5	0.74	8.71	080926-91644-9	\$154.32							
Knucklehead® Div 2 Spot Model																
90757	Knucklehead Div 2 Spot - IEC Type A (120V) AC/12V DC - Orange	Knucklehead Spot	EA	6	19.25x13.5x9.5	1.42	25.90	080926-90757-7	\$269.47							
90761	Knucklehead Div 2 Spot - IEC Type A (120V) AC Fast Charge - Orange	Knucklehead Spot	EA	6	19.25x13.5x9.5	1.42	22.17	080926-90761-4	\$302.57							
90770	Knucklehead Div 2 Spot - 12V DC Fast Charge - Orange	Knucklehead Spot	EA	6	19.25x13.5x9.5	1.42	17.62	080926-90770-6	\$302.57							
90751	Knucklehead Div 2 Spot (without charger) - Orange	Knucklehead Spot	EA	6	12.75x7.5x13.5	0.74	14.92	080926-90751-5	\$196.73							
90744	Knucklehead Div 2 Spot - Alkaline Orange - Blister	Knucklehead Spot	EA	6	12.75x7.5x13.5	0.74	8.71	080926-90744-7	\$148.95							
Knucklehead® HAZ-LO® Spot Model																
91727	Knucklehead HAZ-LO Spot - IEC Type A (120V) AC/12V DC - Yellow	Knucklehead HAZ-LO Spot	EA	6	19.25x13.5x9.5	1.42	21.42	080926-91727-9	\$285.38							
91757	Knucklehead HAZ-LO Spot - IEC Type A (120V) AC/12V DC - Orange	Knucklehead HAZ-LO Spot	EA	6	19.25x13.5x9.5	1.42	25.90	080926-91757-6	\$285.38							
91722	Knucklehead HAZ-LO Spot - IEC Type A (120V) AC - Yellow	Knucklehead HAZ-LO Spot	EA	6	19.25x13.5x9.5	1.42	25.65	080926-91722-4	\$275.83							
91752	Knucklehead HAZ-LO Spot - IEC Type A (120V) AC - Orange	Knucklehead HAZ-LO Spot	EA	6	19.25x13.5x9.5	1.42	22.17	080926-91752-1	\$275.83							
91721	Knucklehead HAZ-LO Spot (without charger) - Yellow	Knucklehead HAZ-LO Spot	EA	6	19.25x13.5x9.5	1.42	14.68	080926-91721-7	\$212.18							
91751	Knucklehead HAZ-LO Spot (without charger) - Orange	Knucklehead HAZ-LO Spot	EA	6	12.75x7.5x13.5	0.74	14.92	080926-91751-4	\$212.18							
91742	Knucklehead HAZ-LO Spot - Alkaline Yellow - Blister	Knucklehead HAZ-LO Spot	EA	6	12.75x7.5x13.5	0.74	8.70	080926-91742-2	\$154.32							
91744	Knucklehead HAZ-LO Spot - Alkaline Orange - Blister	Knucklehead HAZ-LO Spot	EA	6	12.75x7.5x13.5	0.74	8.71	080926-91744-6	\$154.32							
SURVIVOR®																

Part Nbr	Item Description	Web Link	UOM	Master Pack	Pack Size inches	Pack Cu. Ft.	Pack Weight in lbs.	UPC Code	2017 MSRP						
90502	Survivor - IEC Type A (120V) AC Fast Charge - Orange	Survivor	EA	6	19.25x13.5x9.5	1.42	19.95	080926-90502-3	\$260.41						
90522	Survivor - IEC Type A (120V) AC Fast Charge - Black	Survivor	EA	6	19.25x13.5x9.5	1.42	19.95	080926-90522-1	\$260.41						
90519	Survivor - 12V DC Fast Charge - Yellow	Survivor	EA	6	19.25x13.5x9.5	1.42	15.87	080926-90519-1	\$260.41						
90528	Survivor - 12V DC Fast Charge - Black	Survivor	EA	6	19.25x13.5x9.5	1.42	15.87	080926-90528-3	\$260.41						
90509	Survivor - 12V DC Fast Charge - Orange	Survivor	EA	6	19.25x13.5x9.5	1.42	15.87	080926-90509-2	\$260.41						
90510	Survivor(without charger) - Yellow	Survivor	EA	6	19.25x13.5x9.5	1.42	12.57	080926-90510-8	\$153.39						
90500	Survivor (without charger) - Orange	Survivor	EA	6	19.25x13.5x9.5	1.42	12.57	080926-90500-9	\$153.39						
90520	Survivor (without charger) - Black	Survivor	EA	6	19.25x13.5x9.5	1.42	12.57	080926-90520-7	\$153.39						
90541	Survivor Alkaline Model - Yellow	Survivor	EA	6	14x6.5x10.75	0.56	6.27	080926-90541-2	\$101.63						
90540	Survivor Alkaline Model - Orange	Survivor	EA	6	14x6.5x10.75	0.56	6.27	080926-90540-5	\$101.63						
90545	Survivor Alkaline Model - Black	Survivor	EA	6	14x6.5x10.75	0.56	6.27	080926-90545-0	\$101.63						
WAYPOINT® SERIES															
44910	Waypoint 120V AC - Yellow	Waypoint Rechargeable	EA	6	17x8.625x13.75	1.16	16.06 lbs.	080926-44910-7	\$204.00						
44911	Waypoint 120V AC - Black	Waypoint Rechargeable	EA	6	17x8.625x13.75	1.16	16.06 lbs.	080926-44911-4	\$204.00						
44900	Waypoint with 12V DC power cord, includes mount - Box - Yellow	Waypoint	EA	6	17x8.625x13.75	1.16	11.83 lbs.	080926-44900-8	\$102.00						
44902	Waypoint with 12V DC power cord, includes mount - Box - Black	Waypoint	EA	6	17x8.625x13.75	1.16	11.83 lbs.	080926-44902-2	\$102.00						
44904	Waypoint with 12V DC power cord - Clam packaged - Yellow	Waypoint	EA	6	21.5x9.5x12.25	1.44	11.22 lbs.	080926-44904-6	\$102.00						
44905	Waypoint with 12V DC power cord - Clam packaged - Black	Waypoint	EA	6	21.5x9.5x12.25	1.44	11.22 lbs.	080926-44905-3	\$102.00						
SIEGE®															
44931	The Siege - Coyote	The Siege	EA	6	12x8x8	0.44	5.5 lbs.	080926-44931-2	\$64.94						
44941	Siege AA - Coyote	Siege AA	EA	6	8.25x5.625x6	0.02	2.79 lbs.	080926-44941-1	\$48.00						
44943	Siege AA with Magnets - Yellow	Siege AA Magnets	EA	6	8.25x5.625x6	0.02	2.89 lbs.	080926-44943-5	\$53.00						
44944	Siege AA - Pink	Siege AA Pink	EA	6	8.25x5.625x6	0.02	2.77 lbs.	080926-44944-2	\$52.44						
44949	Siege AA - Blue	Siege AA Blue	EA	6	8.25x5.625x6	0.02	2.77 lbs.	080926-44949-7	\$52.44						
44945	Super Siege 120V AC - Yellow	Super Siege	EA	6	14.25x10x12.5	1.03	16 lbs.	080926-44945-9	\$200.00						
44947	Super Siege 120V AC - Coyote	Super Siege	EA	6	14.25x10x12.5	1.03	16 lbs.	080926-44947-3	\$200.00						
DUALIE® SERIES															
67750	Dualie 2AA with 2 "AA" alkaline batteries. Clam - Yellow	Dualie 2AA	EA	6	10.25x5.75x10.75	0.37	2.25 lbs	080926-67750-0	\$48.00						
67751	Dualie 2AA with 2 "AA" alkaline batteries. Box - Yellow	Dualie 2AA	EA	6				080926-67751-7	\$48.00						
67752	Dualie 2AA with 2 "AA" alkaline batteries. Clam - Black	Dualie 2AA	EA	6	10.25x5.75x10.75	0.37	2.25 lbs	080926-67752-4	\$48.00						
67753	Dualie 2AA with 2 "AA" alkaline batteries. Box - Black	Dualie 2AA	EA	6				080926-67753-1	\$48.00						
68750	Dualie 3AA with 3 "AA" alkaline batteries. Clam - Yellow	Dualie 3AA	EA	6	10.875x7.125x6.125	0.27	3.26	080926-68750-9	\$52.00						
68752	Dualie 3AA with 3 "AA" alkaline batteries. Clam - Black	Dualie 3AA	EA	6	10.875x7.125x6.125	0.27	3.26	080926-68752-3	\$52.00						
68751	Dualie 3AA without batteries. Mailer - Yellow	Dualie 3AA	EA	6	8.125x7.625x6	0.22	2.23	080926-68751-6	\$50.00						
68758	Dualie 3AA without batteries. Mailer - Yellow - MSHA	Dualie 3AA	EA	6	8.125x7.625x6	0.22	2.23	080926-68758-5	\$50.00						
68753	Dualie 3AA without batteries. Mailer - Black	Dualie 3AA	EA	6	8.125x7.625x6	0.22	2.23	080926-68753-0	\$50.00						
68780	Dualie 3AA with magnetic clip and lanyard - Box - Yellow	Dualie 3AA Magnet	EA	6				080926-68780-6	\$60.00						
68781	Dualie 3AA with magnetic clip and lanyard - Box - Black	Dualie 3AA Magnet	EA	6				080926-68781-3	\$60.00						
68782	Dualie 3AA with alkaline batteries, magnetic clip and lanyard - Box - Yellow	Dualie 3AA Magnet	EA	6				080926-68782-0	\$62.00						
68783	Dualie 3AA with alkaline batteries, magnetic clip and lanyard - Box - Black	Dualie 3AA Magnet	EA	6				080926-68783-7	\$62.00						
68760	Dualie 3AA Laser with 3 "AA" alkaline batteries. Clam - Yellow	Dualie 3AA Laser	EA	6	10.875x7.125x6.125	0.27	3.26	080926-68760-8	\$70.00						
68762	Dualie 3AA Laser with 3 "AA" alkaline batteries. Clam - Black	Dualie 3AA Laser	EA	6	10.875x7.125x6.125	0.27	3.26	080926-68762-2	\$70.00						
PROPOLYMERS®															
67100	2AA ProPolymer HAZ-LO with alkaline batteries - Clam packaged - Black	2AA ProPolymer HAZ-LO	EA	12	13x10.25x5.5	0.420	4.66 lbs.	080926-67100-3	\$33.62						
67101	2AA ProPolymer HAZ-LO with alkaline batteries - Clam packaged - Yellow	2AA ProPolymer HAZ-LO	EA	12	13x10.25x5.5	0.420	4.66 lbs.	080926-67101-0	\$33.62						
66500	2AAA ProPolymer HAZ-LO with alkaline batteries - Clam packaged - Yellow	2AAA ProPolymer HAZ-LO	EA	6	10x5x10	0.290	1.4 lbs.	080926-66500-2	\$32.00						
66501	2AAA ProPolymer HAZ-LO with alkaline batteries - Clam packaged - Black	2AAA ProPolymer HAZ-LO	EA	6	732	0.290	1.4 lbs.	080926-66501-9	\$32.00						
67201	2AA with alkaline batteries - Clam packaged - Yellow	2AA	EA	12	13x10.25x5.5	0.420	4.66 lbs.	080926-67201-7	\$29.26						
62202	3N LED with White LEDs and alkaline batteries. Clam packaged. Yellow	3N LED	EA	12	9.25x4.625x9.5	0.230	2.63 lbs.	080926-62202-9	\$29.14						
62302	3N LED with White LEDs and alkaline batteries. Clam packaged. Black	3N LED	EA	12	9.25x4.625x9.5	0.230	2.63 lbs.	080926-62302-6	\$29.14						
68720	3AA ProPolymer HAZ-LO with alkaline batteries - Blister - Yellow	3AA ProPolymer HAZ-LO	EA	12	13.75x6.25x10.75	0.53	7.5 lbs.	080926-68720-2	\$72.82						
68723	3AA ProPolymer HAZ-LO with alkaline batteries - Box - Yellow	3AA ProPolymer HAZ-LO	EA	12	9x7.25x7.75	0.29	6.85 lbs.	080926-68723-3	\$72.82						
68721	3AA ProPolymer HAZ-LO with alkaline batteries - Blister - Black	3AA ProPolymer HAZ-LO	EA	12	13.75x6.25x10.75	0.53	7.5 lbs.	080926-68721-9	\$72.82						
68724	3AA ProPolymer HAZ-LO with alkaline batteries - Box - Black	3AA ProPolymer HAZ-LO	EA	12	9x7.25x7.75	0.29	6.85 lbs.	080926-68724-0	\$72.82						
68722	3AA ProPolymer HAZ-LO with alkaline batteries Blister - Orange	3AA ProPolymer HAZ-LO	EA	12	13.75x6.25x10.75	0.53	7.5 lbs.	080926-68722-6	\$72.82						
68820	4AA ProPolymax and alkaline batteries. Clam packaged. - Yellow	4AA ProPolyMax	EA	12	18.25x10.75x5	0.57	7.30	080926-68820-9	\$75.75						
68821	4AA ProPolymax and alkaline batteries. Clam packaged. - Black	4AA ProPolyMax	EA	12	18.25x10.75x5	0.57	7.30	080926-68821-6	\$75.75						
68822	4AA ProPolymax and alkaline batteries. Clam packaged. - Orange	4AA ProPolyMax	EA	12	18.25x10.75x5	0.57	7.30	080926-68822-3	\$75.75						
68602	4AA Lux Div 1 with White LED and alkaline batteries. Clam packaged. Yellow	4AA Lux	EA	12	18.25x10.5x5	0.55	8.12	080926-68602-1	\$65.65						
68702	4AA Lux Div 1 with White LED and alkaline batteries. Clam packaged. Black	4AA Lux	EA	12	18.25x10.5x5	0.55	8.12	080926-68702-8	\$65.65						
68244	4AA Lux Div 2 with White LED and alkaline batteries. Clam packaged. - Yellow	4AA Lux Div 2	EA	12	18.25x10.5x5	0.55	8.12	080926-68244-3	\$60.60						
68344	4AA Lux Div 2 with White LED and alkaline batteries. Clam packaged. Black	4AA Lux Div 2	EA	12	18.25x10.5x5	0.55	8.12	080926-68344-0	\$60.60						
68200	4AA LED with White LEDs without alkaline batteries in box. Yellow	4AA LED	EA	12	9.25x7.25x7.25	0.28	3.62	080926-68200-9	\$42.24						
68201	4AA LED with White LEDs and alkaline batteries in box. Yellow	4AA LED	EA	12	9.25x7.25x7.25	0.28	6.16	080926-68201-6	\$44.30						
68202	4AA LED with White LEDs and alkaline batteries. Clam packaged. - Yellow	4AA LED	EA	12	18.25x10.75x5	0.57	7.30	080926-68202-3	\$44.30						
68300	4AA LED with White LEDs without alkaline batteries in box. Black	4AA LED	EA	12	9.25x7.25x7.25	0.28	3.62	080926-68300-6	\$42.24						
68302	4AA LED with White LEDs and alkaline batteries. Clam packaged. - Black	4AA LED	EA	12	18.25x10.75x5	0.57	7.30	080926-68302-0	\$44.30						
68301	4AA LED with White LEDs and alkaline batteries in box. Black	4AA LED	EA	12	9.25x7.25x7.25	0.28	6.16	080926-68301-3	\$44.30						
68250	4AA without alkaline batteries in box. Yellow	4AA	EA	12	9.25x7.25x7.25	0.28	4.10	080926-68250-4	\$39.34						
68251	4AA with alkaline batteries in box. Yellow	4AA	EA	12	9.25x7.25x7.25	0.28	6.62	080926-68251-1	\$42.62						
68254	4AA with alkaline batteries. Clam packaged. Yellow	4AA	EA	12	18.25x10.75x5	0.57	7.30	080926-68254-2	\$42.62						
33820	3C ProPolymer HAZ-LO - Yellow	3C ProPolymer HAZ-LO	EA	12	14.75 x 5.75 x 13.25	0.65	6.00	080926-33820-3	\$78.80						
33822	3C ProPolymer HAZ-LO - Orange	3C ProPolymer HAZ-LO	EA	12	14.75 x 5.75 x 13.25	0.65	6.00	080926-33822-7	\$78.80						
33602	3C Lux Div 1 with White LED without alkaline batteries. Clam packaged. Yellow	3C Lux	EA	12	14.25x6.125x13.5	0.68	7.50	080926-33602-5	\$76.51						
33702	3C Lux Div 1 with White LED without alkaline batteries. Clam packaged. Black	3C Lux	EA	12	14.25x6.125x13.5	0.68	7.50	080926-33702-2	\$76.51						
33202	3C LED with White LEDs without alkaline batteries. Clam packaged. Yellow	3C LED	EA	12	14.75x5.75x12.75	0.59	6.37	080926-33202-7	\$62.43						
33302	3C LED with White LEDs without alkaline batteries. Clam packaged. Black	3C LED	EA	12	14.75x5.75x12.75	0.59	6.37	080926-33302-4	\$62.43						
33254	3C without alkaline batteries. Clam packaged. - Yellow	3C	EA	12	14.75x5.75x12.75	0.59	6.87	080926-33254-6	\$52.90						
TWIN-TASK®															

Part Nbr	Item Description	Web Link	UOM	Master Pack	Pack Size inches	Pack Cu. Ft.	Pack Weight in lbs.	UPC Code	2017 MSRP						
51039	Twin-Task 3C LED. Clam packaged	Twin-Task 3C LED	EA	12	12.5x11.25x5.75	0.46	8.37	080926-51039-5	\$66.30						
51045	Twin-Task 3C UV LED (390). Clam packaged	Twin-Task 3C UV LED	EA	12	12.75x11.25x5.75	0.48	8.22	080926-51045-6	\$81.60						
51043	Twin-Task 3AAA LED with Laser. Clam packaged	Twin-Task 3AAA Laser	EA	12	13.25x13x5.5	0.55	7.31	080926-51043-2	\$66.30						
51038	Twin-Task 3AA LED. Clam packaged	Twin-Task 3AA LED	EA	12	12.25x9.5x5.75	0.39	7.01	080926-51038-8	\$51.00						
51036	Twin-Task 1L LED. Clam packaged	Twin-Task 1L LED	EA	12	9x8.5x4.5	0.19	4.11	080926-51036-4	\$51.00						
51037	Twin-Task 2L LED. Black. Clam packaged	Twin-Task 2L LED	EA	12	11x9x4.5	0.26	5.19	080926-51037-1	\$66.30						
51072	Multi Ops with AAA alkaline batteries. Clam packaged. Black	Multi Ops	EA	12	13.5x10.5x6	0.5	7.25	080926-51072-2	\$75.48						
51057	Buckmasters PackMate with lithium batteries. Clam packaged. Camo with Green LEDs	PackMate	EA	12	10x9x4.5	0.23	5.13	080926-51057-9	\$85.68						
51025	Buckmasters Camo Twin-Task 2L with lithium batteries. Clam packaged. Realtree Hardwoods Green	Buckmasters Camo TT- 2L	EA	12	9.5x5x9.25	0.25	5.00	080926-51025-8	\$58.14						
TASK-LIGHTS®															
51006	Task-Light 3AA with alkaline batteries. Clam packaged. Black	Task-Light 3AA LED	EA	12	12x9.5x5	0.33	6.97	080926-51006-7	\$68.29						
51016	Task-Light 3AA with alkaline batteries. Clam packaged. Titanium	Task-Light 3AA LED	EA	12	12x9.5x5	0.33	6.97	080926-51016-6	\$68.29						
HEADLAMPS															
61024	Septor HAZ-LO Div. 1 with alkaline batteries. Rubber & Elastic straps. Yellow	Septor HAZ-LO	EA	6	13.25X10X5.25	0.4	3.56 lbs.	080926-61024-8	\$54.00						
61052	Septor Div. 2 with alkaline batteries. Rubber & Elastic straps. Yellow	Septor Div. 2	EA	6	13.25X10X5.25	0.4	3.56 lbs.	080926-61052-1	\$51.00						
61200	3AA HAZ-LO Headlamp with alkaline batteries. Rubber & Elastic Straps. Yellow	3AA HAZ-LO	EA	12	26.5x10.75x6.75	1.11	9.02 lbs.	080926-61200-6	\$68.34						
61025	Trident HAZ-LO Div. 1 with White LEDs, alkaline batteries. Rubber & Elastic straps. Yellow	Trident HAZ-LO	EA	6	13.25X10X5.25	0.4	3.5 lbs.	080926-61025-5	\$55.62						
61050	Trident Div. 2 with White LEDs, alkaline batteries. Rubber & Elastic straps. Yellow	Trident Div. 2	EA	6	13.25X10X5.25	0.4	3.5 lbs.	080926-61050-7	\$39.92						
61051	Trident Div. 2 with (2) White and (1) Green LED with alkaline batteries. Rubber & Elastic straps. Green	Trident Green Div. 2	EA	6	13.25X10X5.25	0.4	3.5 lbs.	080926-61051-4	\$39.92						
61070	Buckmasters Camo Trident with (3) Green LEDs & alkaline batteries. Camo	Buckmasters Trident	EA	6	13.25X10X5.25	0.4	3.5 lbs.	080926-61070-5	\$45.18						
61026	Argo HAZ-LO Div. 1 with alkaline batteries. Rubber & Elastic Straps. Yellow	Argo HAZ-LO	EA	6	13.25X10X5.25	0.4	3.5 lbs.	080926-61026-2	\$54.00						
61301	Argo Div. 2 with alkaline batteries. Rubber & Elastic Straps. Yellow	Argo Div. 2	EA	6	13.25X10X5.25	0.4	3.4 lbs.	080926-61301-0	\$50.00						
61304	ProTac HL Headlamp	ProTac HL Headlamp	EA	6	10.75x10.25x5.5	0.35	3.92 lbs.	080926-61304-1	\$100.98						
61305	ProTac HL USB Headlamp - Black		EA	6				080926-61305-8	\$145.00						
61306	ProTac HL USB Headlamp 120V AC - Black		EA	6				080926-61306-5	\$155.00						
61600	Double Clutch USB - Yellow	Double Clutch USB	EA	12	19.25x5x11.5	0.64	6.58 lbs.	080926-61600-4	\$75.00						
61601	Double Clutch USB - Black	Double Clutch USB	EA	12	19.25x5x11.5	0.64	6.58 lbs.	080926-61601-1	\$75.00						
61602	Double Clutch USB 120V AC - Yellow	Double Clutch USB	EA	12	19.25x5x11.5	0.64	7.76 lbs.	080926-61602-8	\$85.00						
61603	Double Clutch USB 120V AC - Black	Double Clutch USB	EA	12	19.25x5x11.5	0.64	7.76 lbs.	080926-61603-5	\$85.00						
61607	Double Clutch Alkaline - Yellow	Double Clutch USB	EA	12	19x5x11.75	0.65	7.14 lbs.	080926-61607-3	\$58.00						
61608	Double Clutch Alkaline - Black	Double Clutch USB	EA	12	19x5x11.75	0.65	7.14 lbs.	080926-61608-0	\$58.00						
61400	Enduro with alkaline batteries. Visor Clip and Elastic Strap. Black	Enduro	EA	6	9.25x10.25x6.125	0.336	2.18 lbs.	080926-61400-0	\$23.00						
61405	Enduro with alkaline batteries. Visor Clip and Elastic Strap. Camo	Enduro	EA	6	9.25x10.25x6.125	0.336	2.18 lbs.	080926-61405-5	\$28.00						
61700	Bandit -includes headstrap and USB cord - Yellow		EA	6				080926-61700-1	\$35.00						
61702	Bandit -includes headstrap and USB cord - Black		EA	6				080926-61702-5	\$35.00						
HELMET MOUNTED LIGHTING															
69140	Vantage with white and blue LEDs. Box. Black	Vantage	EA	12	12.5x11x6.75	0.57	6.5 lbs.	080926-69140-7	\$205.02						
69157	Vantage with white and blue LEDs. Box. Red (NFFF)	Red Vantage	EA	12	12.5x11x6.75	0.57	6.5 lbs.	080926-69157-5	\$210.12						
69189	Vantage with white and green LEDs. Box. Green	Vantage	EA	12	12.5x11x6.75	0.57	6.5 lbs.	080926-69189-6	\$207.00						
68270	Helmet Lighting Kit - 3AA ProPolymer HAZ-LO, alkaline batteries, Streamlight helmet mount, helmet band. Clam packaged	3AA Helmet Lighting Kit	EA	12	24x5.75x13.5	1.07	11.00	080926-68270-2	\$94.67						
88854	PolyTac Helmet Lighting Kit - PolyTac, lithium batteries, helmet mount, helmet band. Clam packaged. Yellow	PolyTac Helmet Lighting Kit	EA	12	14.5 x6.25X13.5	0.71	9.34	080926-88854-8	\$102.80						
88900	Vantage 180 with white and blue LEDs - includes two CR123A lithium batteries, helmet bracket. Clam. Orange	Vantage 180	EA	6	9.5x5.75x6.25	0.2	2.7 lbs.	080926-88900-2	\$125.00						
88901	Vantage 180 with white and blue LEDs - includes two CR123A lithium batteries, helmet bracket. Box. Orange	Vantage 180	EA	12				080926-88901-9	\$125.00						
88902	Vantage 180 with white and blue LEDs - includes two CR123A lithium batteries, helmet bracket. Clam. Black	Vantage 180	EA	6	9.5x5.75x6.25	0.2	2.7 lbs.	080926-88902-6	\$125.00						
88903	Vantage 180 with white and blue LEDs - includes two CR123A lithium batteries, helmet bracket. Box. Black	Vantage 180	EA	12				080926-88903-3	\$125.00						
CLIPMATE SERIES															
61100	ClipMate with White LEDs and alkaline batteries. Yellow	ClipMate	EA	12	13.25x9x6.5	0.45	4.4 lbs.	080926-61100-9	\$28.09						
61101	ClipMate with White LEDs and alkaline batteries. Black	ClipMate	EA	12	13.25x9x6.5	0.45	4.4 lbs.	080926-61101-6	\$28.09						
61102	ClipMate with Green LEDs and alkaline batteries. Black	ClipMate	EA	12	13.25x9x6.5	0.45	4.4 lbs.	080926-61102-3	\$28.09						
61125	ClipMate USB - Light only. Black with white and red LEDs	ClipMate USB	EA	6	16.75x14x8.25	1.12	2 lbs.	080926-61125-2	\$56.10						
61126	Climate USB with 120V AC. Black with white and red LEDs	ClipMate USB	EA	6	16.75x14x8.25	1.12	5.12 lbs.	080926-61126-9	\$66.30						
STYLUS PRO®															
66118	Stylus Pro Black. Clam packaged - White LED	Stylus Pro	EA	6	10.5x4.125x5.5	0.138	1.54 lbs.	080926-66118-9	\$34.34						
66120	Stylus Pro Red. Clam packaged - White LED	Stylus Pro	EA	6	10.5x4.125x5.5	0.138	1.54 lbs.	080926-66120-2	\$34.34						
66121	Stylus Pro Silver Clam packaged - White LED	Stylus Pro	EA	6	10.5x4.125x5.5	0.138	1.54 lbs.	080926-66121-9	\$34.34						
66122	Stylus Pro Blue Clam packaged - White LED	Stylus Pro	EA	6	10.5x4.125x5.5	0.138	1.54 lbs.	080926-66122-6	\$34.34						
66124	Buckmasters Stylus Pro RealTree Hardwood High Definition Green Camo Clam packaged - Green LED	Buckmasters Stylus Pro	EA	6	10.5x4.125x5.5	0.138	1.54 lbs.	080926-66124-0	\$38.38						
66133	Stylus Pro USB with 120V AC adapter, USB cord, nylon holster. Black with white LED	Stylus Pro USB	EA	6	9.625x10.125x5.5	0.31	2.78 lbs.	080926-66133-2	\$93.63						
66134	Stylus Pro USB with USB cord, nylon holster. Black with white LED	Stylus Pro USB	EA	6	9.625x10.125x5.5	0.31	2.12 lbs.	080926-66134-9	\$83.22						
66148	Stylus Pro USB UV with 120V AC adapter, USB cord, nylon holster	Stylus Pro USB UV	EA	6	9.625x10.125x5.5	0.31	2.78 lbs.	080926-66148-6	\$101.87						
66149	Stylus Pro USB UV with USB cord, nylon holster	Stylus Pro USB UV	EA	6	9.625x10.125x5.5	0.31	2.12 lbs.	080926-66149-3	\$91.46						
66218	Stylus Pro 360 -Includes 2 "AAA" alkaline batteries, lanyard and nylon holster - Clam packaged	Stylus Pro 360	EA	6	10.5x4.75x5.25	0.15	1.71 lbs.	080926-66218-6	\$45.00						
STYLUS PRO REACH															
66418	Stylus Pro Reach - Black with white LED - Clam packaged	Stylus Pro Reach	EA	6	11.5x5.125x6	0.205	2.59 lbs.	080926-66418-0	\$49.93						
STYLUS®															
65006	Stylus - Black Clam packaged - Red LED	Stylus	EA	12	9 x 3.5 x 6.5	0.012	2.9 lbs.	080926-65006-0	\$23.81						
65012	Stylus - Silver - Clam packaged - White LED	Stylus	EA	12	9 x 3.5 x 6.5	0.012	2.9 lbs.	080926-65012-1	\$23.81						
65018	Stylus - Black. Clam packaged - White LED	Stylus	EA	12	9 x 3.5 x 6.5	0.012	2.9 lbs.	080926-65018-3	\$23.81						
65020	Stylus - Black Clam packaged - Green LED	Stylus	EA	12	9 x 3.5 x 6.5	0.012	2.9 lbs.	080926-65020-6	\$23.81						
65022	Stylus - Black. Clam packaged - Blue LED	Stylus	EA	12	9 x 3.5 x 6.5	0.012	2.9 lbs.	080926-65022-0	\$23.81						
65024	Stylus - Gold Clam packaged - White LED	Stylus	EA	12	9 x 3.5 x 6.5	0.012	2.9 lbs.	080926-65024-4	\$23.81						
65035	Stylus - Red - Clam packaged - White LED	Stylus	EA	12	9 x 3.5 x 6.5	0.012	2.9 lbs.	080926-65035-0	\$23.81						
65050	Stylus - Blue - Clam packaged - White LED	Stylus	EA	12	9 x 3.5 x 6.5	0.012	2.9 lbs.	080926-65050-3	\$23.81						
65058	Stylus - UL Listed Black White LED	Stylus UL	EA	12	9 x 3.5 x 6.5	0.012	2.9 lbs.	080926-65058-9	\$23.81						
65069	Stylus - Black. Clam packaged - 365 nm UV LED	Stylus UV	EA	12	9 x 3.5 x 6.5	0.012	2.9 lbs.	080926-65069-5	\$32.47						
65080	Stylus - US Flag - Clam packaged -White LED	Stylus	EA	12	9 x 3.5 x 6.5	0.012	2.9 lbs.	080926-65080-0	\$27.06						
STYLUS REACH®															
65612	Stylus Reach - Silver - Clam packaged. White LED	Stylus Reach	EA	12	9x3.5x6.5	0.12	3.16	080926-65612-3	\$32.47						
65618	Stylus Reach - Black - Clam packaged. White LED	Stylus Reach	EA	12	9x3.5x6.5	0.12	3.16	080926-65618-5	\$32.47						

Part Nbr	Item Description	Web Link	UOM	Master Pack	Pack Size inches	Pack Cu. Ft.	Pack Weight in lbs.	UPC Code	2017 MSRP							
65658	Stylus Reach - UL Listed Black - Clam packaged. White LED	Stylus Reach UL	EA	12	9x3.5x6.5	0.12	3.16	080926-65658-1	\$32.47							
STYLUS REACH 18®																
65418	Stylus Reach 18 - Black - 18" Cable - Clam packaged -White LED	Stylus Reach 18	EA	12	10.75x9.5x7	0.41	4.00	080926-65418-1	\$37.88							
STREAMLIGHT JR.® LED																
71500	Streamlight Jr. LED - with alkaline batteries. Black	Streamlight Jr. LED	EA	12	10.5x10x5.5	0.33	5.00	080926-71500-4	\$55.08							
71600	Streamlight Jr. Reach LED - with alkaline batteries. Black	Streamlight Jr. Reach LED	EA	12	12.75x12.75x5.5	0.52	7.87	080926-71600-1	\$68.67							
KEY CHAIN LIGHTS																
73100	The LOGO	The LOGO	EA	12	6.25x6.25x4	0.09	.88 lbs.	080926-73100-4	\$12.36							
63001	CuffMate with batteries. Clam packaged.	CuffMate	EA	12	9x3.75x6.5	0.13	.96 lbs.	080926-63001-7	\$20.15							
66318	MicroStream with alkaline battery. Clam packaged - Black	MicroStream	EA	6	8.25x4.5x5.5	0.19	1.25 lbs.	080926-66318-3	\$29.43							
66323	MicroStream with alkaline battery. Clam packaged - Red	MicroStream	EA	6	8.25x4.5x5.5	0.19	1.25 lbs.	080926-66323-7	\$29.43							
72001	Key-Mate with White LED with batteries. Clam packaged. Black	Key-Mate	EA	12	12.75x5x7	0.26	0.83 lbs.	080926-72001-5	\$17.15							
72016	Key-Mate/Filter Combo - Black Key-Mate w/ White LED, Red & Blue Filters with lanyard	Key-Mate	EA	12	12.75x5x7	0.26	1.96 lbs.	080926-72016-9	\$25.72							
72101	Key-Mate with White LED with batteries. Clam packaged. Titanium	Key-Mate	EA	12	12.75x5x7	0.26	0.83 lbs.	080926-72101-2	\$17.15							
72203	Key-Mate with Green LED with batteries. Clam packaged. Camo	Key-Mate	EA	12	12.75x5x7	0.26	0.83 lbs.	080926-72203-3	\$19.29							
73200	KeyMate USB - Clam packaged	KeyMate USB	EA	12	6.25x4.125x6.25	0.09	1.2 lbs.	080926-73200-1	\$28.00							
73001	Nano Light with White LED. Clam packaged. Black	Nano Light	EA	12	6.25x6.25x4	0.09	0.88 lbs.	080926-73001-4	\$10.40							
73002	Blue Nano Light with White LED. Supports COPS. Clam packaged. Blue	Blue COPS Nano Light	EA	12	6.25x6.25x4	0.09	0.88 lbs.	080926-73002-1	\$12.48							
73003	Pink Nano Light with White LED. Supports BCRF. Clam packaged. Pink	Pink BCRF Nano Light	EA	12	6.25x6.25x4	0.09	0.88 lbs.	080926-73003-8	\$12.48							
73005	Red Nano Light with White LED. Supports NFFF. Clam packaged. Red	Red NFFF Nano Light	EA	12	6.25x6.25x4	0.09	0.88 lbs.	080926-73005-2	\$12.48							
73007	Coyote Nano Light with White LED. Supports TMF. Clam packaged. Coyote	Coyote TMF Nano Light	EA	12	6.25x6.25x4	0.09	0.88 lbs.	080926-73007-6	\$12.48							
73008	Red Nano Light with White LED. Supports ADA. Clam packaged. Red	Red ADA Nano Light	EA	12	6.25x6.25x4	0.09	0.88 lbs.	080926-73008-3	\$12.48							
POLYTAC SERIES																
88853	PolyTac with lithium batteries. Clam packaged. Yellow	PolyTac	EA	6	10.25x7.75x5.25	0.24	2.60	080926-88853-1	\$70.34							
88850	PolyTac with lithium batteries. Clam packaged. Black	PolyTac	EA	6	10.25x7.75x5.25	0.24	2.60	080926-88850-0	\$70.34							
88851	PolyTac with lithium batteries. Clam packaged. Coyote	PolyTac	EA	6	10.25x7.75x5.25	0.24	2.60	080926-88851-7	\$70.34							
88860	PolyTac HP with lithium batteries - Black	PolyTac HP	EA	6	10x9x5.5	0.29	3.07	080926-88860-9	\$81.16							
88861	PolyTac HP with lithium batteries - Coyote	PolyTac HP	EA	6	10x9x5.5	0.29	3.07	080926-88861-6	\$81.16							
88863	PolyTac HP with lithium batteries - Yellow	PolyTac HP	EA	6	10x9x5.5	0.29	3.07	080926-88863-0	\$81.16							
88830	PolyTac 90 with lithium batteries - Black	PolyTac 90	EA	6	13x6.75x5.5	0.28	2.58	080926-88830-2	\$87.55							
88831	PolyTac 90 with lithium batteries - Yellow	PolyTac 90	EA	6	13x6.75x5.5	0.28	2.58	080926-88831-9	\$87.55							
88834	PolyTac 90 with lithium batteries - Orange	PolyTac 90	EA	6	13x6.75x5.5	0.28	2.58	080926-88834-0	\$87.55							
88832	PolyTac 90 with Gear Keeper and lithium batteries - Orange	PolyTac 90	EA	6	13x7.75x5	0.32	2.60	080926-88832-6	\$108.15							
TACTICAL LIGHTS (HAND-HELD)																
88700	Super Tac with holster and lithium batteries. Box	Super Tac	EA	12	19x9x9.5	0.94	11.68	080926-88700-8	\$129.01							
88704	Super Tac IR with lithium batteries. Clam packaged	Super Tac	EA	12	19x5x10	0.55	7.93	080926-88704-6	\$156.06							
88708	SuperTac X with lithium batteries and holster. Box	Super Tac X	EA	12	19x9x9.5	0.94	11.68	080926-88708-4	\$129.01							
88709	SuperTac X with lithium batteries. Clam packaged	Super Tac X	EA	12	19x5x10	0.55	7.93	080926-88709-1	\$122.77							
88710	SuperTac X Kit (includes lithium batteries, vertical grip and low profile mount). Box	Super Tac X	EA	12	9.25 x 9 x 9.5	0.46	14 lbs.	080926-88710-7	\$311.08							
85001	Scorpion with lithium batteries. Clam packaged.	Scorpion	EA	12	11x5x10	0.32	5.04	080926-85001-9	\$68.40							
85004	Scorpion with belt clip attachment. Includes batteries. Mailing Carton.	Scorpion	EA	12	N/A	N/A	N/A	080926-85004-0	\$73.91							
85010	Scorpion LED with lithium batteries. Clam packaged.	Scorpion LED	EA	12	12x5x10	0.35	5.11	080926-85010-1	\$86.17							
85011	Scorpion X with lithium batteries. Clam packaged	Scorpion X	EA	12	12x5x10	0.35	5.11	080926-85011-8	\$86.17							
85400	Scorpion HL with lithium batteries. Clam packaged	Scorpion HL	EA	12	12x5x10	0.35	5.11	080926-85400-0	\$120.00							
88105	TL-2 LED with lithium batteries. Clam packaged. Black	TL-2 LED	EA	12	15.5x5x10	0.45	5.26	080926-88105-1	\$117.57							
88119	TL-2 X with lithium batteries. Clam packaged	TL-2X	EA	12	15.5x5x10	0.45	5.26	080926-88119-8	\$117.57							
88122	TL-2 IR LED with lithium batteries. Clam packaged. Black	TL-2 LED	EA	12	15.5x5x10	0.45	5.26	080926-88122-8	\$148.57							
88008	NightFighter X with lithium batteries. Clam packaged	NightFighter X	EA	12	15.5x5x10	0.45	5.67	080926-88008-5	\$117.57							
51056	Night Com LED with lithium batteries. Clam packaged. Red LEDs	Night Com LED	EA	12	10x9x4.5	0.24	5.06	080926-51056-2	\$75.48							
51046	Night Com UV LED with lithium batteries. Clam packaged.	NightCom UV	EA	12	10x9x4.5	0.24	5.06	080926-51046-3	\$91.80							
PROTAC SERIES																
88030	ProTac 1L Includes 1 CR123A lithium battery and holster. Black	ProTac 1L	EA	6	8.375x6.25x5.125	0.15	1.62 lbs.	080926-88030-6	\$75.00							
88031	ProTac 2L Includes 2 CR123A lithium batteries and holster. Black	ProTac 2L	EA	6	8.25x7.25x5.25	0.18	1.99 lbs.	080926-88031-3	\$85.00							
88033	ProTac 2AA Includes 2 "AA" alkaline batteries and holster. Black	ProTac 2AA	EA	6	10.125x6.875x5.25	0.21	2.38 lbs.	080926-88033-7	\$70.00							
88034	ProTac EMS. Clam packaged. Includes 1 "AA" alkaline battery and holster. Blue	ProTac EMS	EA	6	8.25x6.25x5.25	0.15	1.79 lbs.	080926-88034-4	\$68.00							
88039	ProTac 2AAA Includes 2 "AAA" alkaline batteries. Black	ProTac 2AAA	EA	6	10.25x4.875x5.375	0.150	1.62 lbs.	080926-88039-9	\$50.00							
88040	ProTac HL Includes 2 CR123A lithium batteries and holster. Black	ProTac HL	EA	6	7.75x10x5.5	0.24	3.5 lbs.	080926-88040-5	\$135.00							
88044	ProTac HL Includes 2 CR123A lithium batteries and holster. Pink	ProTac HL - Pink	EA	6	7.75x10x5.5	0.24	3.5 lbs.	080926-88044-3	\$141.67							
88047	ProTac HL 3 Includes 3 CR123A lithium batteries. Black	ProTac HL 3	EA	6	13x11.5x5.5	0.48	5.31 lbs.	080926-88047-4	\$155.00							
88049	ProTac 1AAA Includes 1 "AAA" alkaline battery, lanyard and nylon holster. Black	ProTac 1AAA	EA	6	8.25x5.25x5.25	0.13	1.3 lbs.	080926-88049-8	\$48.00							
88052	ProTac HL USB. Includes USB cord and nylon holster. Black	ProTac HL USB	EA	6	11.5x11x5.375	0.41	4.85 lbs.	080926-88052-8	\$180.00							
88054	ProTac HL USB 120V AC/12V DC Includes USB cord and nylon holster. Black	ProTac HL USB	EA	6	11.5x11x5.375	0.41	5.58 lbs.	080926-88054-2	\$200.00							
88058	ProTac Railmount 1L - includes remote switch, tail switch, remote retaining clips mounting hardware, and 1 AA alkaline and	PT RM 1	EA	6	8.5x8.25x6.75	0.27	4 lbs.	080926-88058-0	\$175.00							
88059	ProTac Railmount 2L - includes remote switch, tail switch, remote retaining clips mounting hardware, and 2 CR123A lithium	PT RM 2	EA	6	8.5x8.25x8	0.325	4.1 lbs.	080926-88059-7	\$190.00							
88060	ProTac HL 4 Includes 4 CR123A lithium batteries. Black	ProTac HL 4	EA	6	12.5x11.5x6	0.49	6.75 lbs.	080926-88060-3	\$175.00							
88061	ProTac 1L-1AA Includes 1 CR123A lithium and AA alkaline battery and holster. Black	ProTac 1L-1AA	EA	6	8.25x7.25x5.25	0.18	2.175 lbs.	080926-88061-0	\$68.00							
88062	ProTac 2L X Includes 2 CR123A lithium batteries and holster. Clam. Black		EA	6				080926-88062-7	\$85.00							
88063	ProTac 2L X Includes 2 CR123A lithium batteries and holster. Box. Black		EA	6				080926-88063-4	\$85.00							
88064	ProTac HL X Includes 2 CR123A lithium batteries and holster. Clam. Black		EA	6				080926-88064-1	\$135.00							
88065	ProTac HL X Includes 2 CR123A lithium batteries and holster. Box. Black		EA	6				080926-88065-5	\$135.00							
88066	ProTac Railmount HL X Includes remote switch, tail switch, remote retaining clips mounting hardware 2 CR123A lithium batteries. Box. Black		EA	6				080926-88066-5	\$200.00							
SIDEWINDER®																
<i>Military Model</i>	High Performance multi-source LED flashlight. Each LED features 4 levels of increased output intensities: Low, Medium, Medium-High, High, plus Strobe.															
14000	Sidewinder Military Model White C4 LED, Red, Blue, IR LEDs. Includes 2 "AA" alkaline batteries. Clam packaged	Sidewinder	EA	12	19.5x6.5x10.75	0.73	5.78	080926-14000-4	\$105.06							
14032	Sidewinder Military Model White C4 LED, Red, Blue, IR LEDs. Includes 2 "AA" alkaline batteries. Boxed	Sidewinder	EA	12	19.5x9x9.5	0.97	5.8 lbs.	080926-14032-5	\$105.06							
14027	Sidewinder Military Model White C4 LED, Red, Blue, IR LEDs. Includes helmet mount and 2 "AA" alkaline batteries. Clam	Sidewinder	EA	12	19.5x6.5x10.75	0.73	5.78	080926-14027-1	\$138.68							
14031	Sidewinder Military Model White C4 LED, Red, Blue, IR LEDs. Includes E-mount and 2 "AA" alkaline batteries. Clam pack	Sidewinder	EA	12	19.5x6.5x10.75	0.73	5.78	080926-14031-8	\$140.00							

Part Nbr	Item Description	Web Link	UOM	Master Pack	Pack Size inches	Pack Cu. Ft.	Pack Weight in lbs.	UPC Code	2017 MSRP						
<i>Aviation Model</i>	<i>High Performance multi-source LED flashlight. Each LED features 4 levels of increased output intensities: Low, Medium, Medium-High, High, plus Strobe.</i>														
14008	Sidewinder Aviation Model White C4 LED, Green, Blue, IR LEDs. Includes 2 "AA" alkaline batteries. Clam packaged	Sidewinder	EA	12	19.5x6.5x10.75	0.73	5.78	080926-14008-0	\$105.06						
14024	Sidewinder Aviation Model White C4 LED, Green, Blue, IR LEDs. Includes MOLLE retainer and 2 "AA" alkaline batteries. Box	Sidewinder	EA	12	19.5x9x9.5	0.97	5.9 lbs.	080926-14024-0	\$120.82						
<i>Rescue Model</i>	<i>High Performance multi-source LED flashlight. Each LED features 4 levels of increased output intensities: Low, Medium, Medium-High, High, plus Strobe.</i>														
14065	Sidewinder Rescue Kit - White C4 LED, Green, Blue, IR LEDs. Includes MOLLE retainer, paracord and 2 "AA" alkaline batteries. Box	Sidewinder Rescue	EA	12	19.5x9x9.5	0.97	5.9 lbs.	080926-14065-3	\$147.90						
14069	Sidewinder Rescue Kit - White C4 LED, Green, Blue, IR LEDs. Includes MOLLE retainer, paracord and 2 "AA" alkaline batteries. Box	Sidewinder Rescue	EA	12	19.5x6.5x10.75	0.73	5.9 lbs.	080926-14069-1	\$147.90						
14066	Sidewinder Rescue - White C4 LED, Green, Blue, IR LEDs. Includes 2 "AA" alkaline batteries. Box	Sidewinder Rescue	EA	12	19.5x9x9.5	0.97	5.78	080926-14066-0	\$109.00						
14067	Sidewinder Rescue - White C4 LED, Green, Blue, IR LEDs. Includes 2 "AA" alkaline batteries. Clam packaged.	Sidewinder Rescue	EA	12	19.5x6.5x10.75	0.73	5.78	080926-14067-7	\$109.00						
14068	Sidewinder Rescue - White C4 LED, Green, Blue, IR LEDs. Includes E-mount and 2 "AA" alkaline batteries. Box	Sidewinder Rescue	EA	12	19.5x9x9.5	0.97	5.9 lbs.	080926-14068-4	\$145.00						
SIDEWINDER COMPACT" II															
<i>Military Model</i>	<i>Ultra-compact, high performance, multi-source LED flashlight. Each LED features 4 levels of increased output intensities: Low, Medium, Medium-High, High, plus Strobe.</i>														
14516	Sidewinder Compact II Military Model -White C4 LED, Red, Blue, IR LEDs includes CR123A lithium battery. Boxed	Sidewinder Compact II	EA	12	19.5x6.5x10.75	0.73	5.78	080926-14516-0	\$102.00						
14510	Sidewinder Compact II Military Model -White C4 LED, Red, Blue, IR LEDs includes helmet mount and CR123A lithium battery. Boxed	Sidewinder Compact II	EA	12	9.5x9x9.5	0.47	5.16	080926-14510-8	\$129.14						
14512	Sidewinder Compact II Military Model -White C4 LED, Red, Blue, IR LEDs includes helmet mount, headstrap and CR123A lithium battery. Clam packaged	Sidewinder Compact II	EA	12	9.5x9x9.5	0.47	4.86	080926-14512-2	\$137.17						
14513	Sidewinder Compact II Military Model -White C4 LED, Red, Blue, IR LEDs includes E-mount, headstrap and CR123A lithium battery. Clam packaged	Sidewinder Compact II	EA	12	9.5x9x9.5	0.47	4.86	080926-14513-9	\$138.72						
14514	Sidewinder Compact II Military Model -White C4 LED, Red, Blue, IR LEDs includes helmet mount, headstrap and CR123A lithium battery. Boxed	Sidewinder Compact II	EA	12	9.5x9x9.5	0.47	5.16	080926-14514-6	\$137.17						
14518	Sidewinder Compact II Military Model -White C4 LED, Red, Blue, IR LEDs includes helmet mount, rail mount and CR123A lithium battery. Boxed	Sidewinder Compact II	EA	12	9.5x9x9.5	0.47	5.16	080926-14518-4	\$145.66						
14515	Sidewinder Compact II Military Model White C4 LED, Green, Blue, IR LEDs. Includes NVG mount (works with DoD, NATO, HGU-84 rail)	Sidewinder Compact II	EA	12	9.5x9x9.5	0.47	5.16	080926-14515-3	\$138.56						
<i>Aviation Model</i>	<i>High Performance multi-source LED flashlight. Each LED features 4 levels of increased output intensities: Low, Medium, Medium-High, High, plus Strobe.</i>														
14531	Sidewinder Compact II Aviation Model White C4 LED, Green, Blue, IR LEDs. Includes rail mount, headstrap and one CR123A lithium battery. Boxed	Sidewinder Compact II	EA	12	19.5x6.5x10.75	0.73	5.78	080926-14531-3	\$140.45						
14532	Sidewinder Compact II Aviation Model White C4 LED, Green, Blue, IR LEDs. Includes rail mount, headstrap and one "AA" alkaline batteries. Boxed	Sidewinder Compact II	EA	12	9.5x9x9.5	0.47	5.16	080926-14532-0	\$140.45						
14533	Sidewinder Compact II Aviation Model White C4 LED, Green, Blue, IR LEDs. Includes NVG mount (works with HGU-84 rail)	Sidewinder Compact II	EA	12	9.5x9x9.5	0.47	5.16	080926-14533-7	\$141.33						
TLR SERIES Export of Streamlight products may be subject to U.S. export controls, including but not limited to export controls administered by the U.S. Department of Commerce, Bureau of Industry and Security, under the Export Administration Regulations or by the U.S. Department of State, Directorate of Defense Trade Controls under the International Traffic in Arms Regulations. See www.streamlight.com/usa/exports															
69110	TLR-1 Includes Rail Locating Keys for Glock style, 1913 Picatinny, S&W 99/TSW, and Beretta 90two. Lithium batteries. Boxed.	TLR-1	EA	12	12.5x11x7	0.56	5.95	080926-69110-0	\$210.00						
69210	TLR-1s with strobe Includes Rail Locating Keys for Glock style, 1913 Picatinny, S&W 99/TSW, and Beretta 90two. Lithium batteries. Boxed.	TLR-1s	EA	12	12.5x11x7	0.56	5.95	080926-69210-7	\$215.40						
69211	TLR-1s with strobe. Earless screw. Includes Rail Locating Keys for Glock style, 1913 Picatinny, S&W 99/TSW, and Beretta 90two. Lithium batteries. Boxed.	TLR-1s	EA	12	12.5x11x7	0.56	5.95	080926-69211-4	\$215.40						
69150	TLR-1 IR Includes Rail Locating Keys for Glock style, 1913 Picatinny, S&W 99/TSW, and Beretta 90two. Lithium batteries. Boxed.	TLR-1	EA	12	13.75x13x9	0.93	5.95	080926-69150-6	\$270.61						
69260	TLR-1 HL Includes Rail Locating Keys for Glock style, 1913 Picatinny, S&W 99/TSW, and Beretta 90two. Lithium batteries. Boxed.	TLR-1 HL	EA	12	12.5x11x7	0.56	5.95	080926-69260-2	\$248.32						
69264	TLR-1 HL. Earless screw. Includes Rail Locating Keys for Glock style, 1913 Picatinny, S&W 99/TSW, and Beretta 90two. Lithium batteries. Boxed.	TLR-1 HL	EA	12	12.5x11x7	0.56	5.95	080926-69264-0	\$248.32						
69266	TLR-1-HL - Includes Rail Locating Keys for Glock style, 1913 Picatinny, S&W 99/TSW, and Beretta 90two. Lithium batteries. Boxed.	TLR-1 HL	EA	12	12.5x11x7	0.56	5.95	080926-69266-4	\$258.72						
69267	TLR-1-HL - Includes Rail Locating Keys for Glock style, 1913 Picatinny, S&W 99/TSW, and Beretta 90two. Lithium batteries. Boxed.	TLR-1 HL	EA	12	12.5x11x7	0.56	5.95	080926-69267-1	\$258.72						
69262	TLR-1 HL Long Gun Kit - Includes Safe off remote door switch, remote pressure switch, mounting clips, standard door switch, lithium batteries. Boxed.	TLR-1 HL	EA	12	13.75x13x9	0.93	5.95	080926-69262-6	\$311.08						
69215	TLR-1 HPL Standard Switch Includes Rail Locating Keys for Glock style, 1913 Picatinny, S&W 99/TSW, and Beretta 90two. Lithium batteries. Boxed	TLR-1 HPL	EA	12	18.25x8.5x8.5	0.79	7.58	080926-69215-2	\$231.86						
69216	TLR-1 HPL Remote Switch Includes Rail Locating Keys for Glock style, 1913 Picatinny, S&W 99/TSW, and Beretta 90two. Remote switch, door switch, and lithium batteries. Boxed	TLR-1 HPL	EA	12	18.25x8.5x8.5	0.79	8.30	080926-69216-9	\$295.47						
69219	TLR-1 HPL Long Gun Kit - Includes Safe off remote door switch, remote pressure switch, mounting clips, standard door switch, lithium batteries. Boxed.	TLR-1 HPL	EA	12	13.75x13x9	0.93	8.30	080926-69219-0	\$295.47						
69227	TLR-1 Game Spotter STD Includes Rail Locating Keys for Glock style, 1913 Picatinny, S&W 99/TSW, and Beretta 90two. Lithium batteries. Boxed	TLR-1 Game Spotter	EA	12	18.25x8.5x8.5	0.79	7.34	080926-69227-5	\$215.40						
69228	TLR-1 Game Spotter RMT Includes Rail Locating Keys for Glock style, 1913 Picatinny, S&W 99/TSW, and Beretta 90two. Remote switch, door switch, and lithium batteries. Boxed	TLR-1 Game Spotter	EA	12	18.25x8.5x8.5	0.79	8.30	080926-69228-2	\$307.41						
69120	TLR-2 with Laser Includes Rail Locating Keys for Glock style, 1913 Picatinny, S&W 99/TSW, and Beretta 90two. Lithium batteries. Boxed.	TLR-2 Laser	EA	12	12.5x11x7	0.56	6.44	080926-69120-9	\$522.81						
69230	TLR-2s with Laser with strobe function Includes Rail Locating Keys for Glock style, 1913 Picatinny, S&W 99/TSW, and Beretta 90two. Lithium batteries. Boxed.	TLR-2s	EA	12	12.5x11x7	0.56	6.44	080926-69230-5	\$528.23						
69250	TLR-2 G with Green Laser Includes Rail Locating Keys for Glock style, 1913 Picatinny, S&W 99/TSW, and Beretta 90two. Lithium batteries. Boxed.	TLR-2G	EA	12	13.75x13x9	0.93	6.44	080926-69250-3	\$583.66						
69165	TLR-2 IRW with visible white LED and Class I "eye safe" IR Laser Includes Rail Locating Keys for Glock style, 1913 Picatinny, S&W 99/TSW, and Beretta 90two. Lithium batteries. Boxed.	TLR2 IRW	EA	12	13.75x13x9	0.93	5.95	080926-69165-0	\$598.23						
69166	TLR-2 IR Eye Safe with IR LED and Class I "eye safe" IR Laser Includes Rail Locating Keys for Glock style, 1913 Picatinny, S&W 99/TSW, and Beretta 90two. Lithium batteries. Boxed.	TLR-2 IR Eye Safe	EA	12	13.75x13x9	0.93	5.95	080926-69166-7	\$780.30						
69261	TLR-2 HL with Laser Includes Rail Locating Keys for Glock style, 1913 Picatinny, S&W 99/TSW, and Beretta 90two. Lithium batteries. Boxed.	TLR-2 HL	EA	12	12.5x11x7	0.56	6.44	080926-69261-9	\$555.01						
69265	TLR-2 HL G with white LED and green laser. Includes Rail Locating Keys for Glock style, 1913 Picatinny, S&W 99/TSW, and Beretta 90two. Lithium batteries. Boxed.	TLR-2 HLG	EA	12	12.5x11x7	0.56	6.44	080926-69265-7	\$603.43						
69220	TLR-3 Securely fits a broad range of weapons using included key kit. CR2 lithium battery. Boxed.	TLR-3	EA	12	12.5x10.75x6.75	0.53	4.46	080926-69220-6	\$146.13						
69221	TLR-3. H&K USP Compact with CR2 lithium battery	TLR-3	EA	12	12.5x10.75x6.75	0.53	4.49	080926-69221-3	\$167.78						
69222	TLR-3. USP Full H&K USP Full-Size with CR2 lithium battery	TLR-3	EA	12	12.5x10.75x6.75	0.53	4.49	080926-69222-0	\$167.78						
69240	TLR-4 with Laser Securely fits a broad range of weapons using included key kit. CR2 lithium battery. Boxed.	TLR-4	EA	12	12.5x10.75x6.75	0.53	4.85	080926-69240-4	\$232.72						
69241	TLR-4. H&K USP Compact with CR2 lithium battery	TLR-4	EA	12	12.5x10.75x6.75	0.53	4.72	080926-69241-1	\$254.37						
69242	TLR-4. H&K USP Full-Size with CR2 lithium battery	TLR-4	EA	12	12.5x10.75x6.75	0.53	4.60	080926-69242-8	\$254.37						
69245	TLR-4G with Laser Securely fits a broad range of weapons using included key kit. CR2 lithium battery. Boxed.	TLR-4G	EA	12	12.5x10.75x6.75	0.53	4.85	080926-69245-9	\$415.12						
69246	TLR-4G. H&K USP Compact with CR2 lithium battery	TLR-4G	EA	12	12.5x10.75x6.75	0.53	4.72	080926-69246-6	\$436.03						

Part Nbr	Item Description	Web Link	UOM	Master Pack	Pack Size inches	Pack Cu. Ft.	Pack Weight in lbs.	UPC Code	2017 MSRP						
69247	TLR-4G, H&K USP Full-Size with CR2 lithium battery	TLR-4G	EA	12	12.5x10.75x6.75	0.53	4.60	080926-69247-3	\$436.03						
69270	TLR-6 (GLOCK® 42/43) with white LED and red laser. Includes two CR 1/3N lithium batteries	TLR-6	EA	12				080926-69270-1	\$178.50						
69272	TLR-6 (GLOCK® 26/27/33) with white LED and red laser. Includes two CR 1/3N lithium batteries	TLR-6	EA	12				080926-69272-5	\$178.50						
69273	TLR-6 (M&P Shield™) with white LED and red laser. Includes two CR 1/3N lithium batteries	TLR-6	EA	12				080926-69273-2	\$178.50						
69274	TLR-6 (Kahr®) with white LED and red laser. Includes two CR 1/3N lithium batteries	TLR-6	EA	12				080926-69274-9	\$178.50						
69275	TLR-6 (SIG SAUER® P238/P938) with white LED and red laser. Includes two CR 1/3N lithium batteries	TLR-6	EA	12				080926-69275-6	\$178.50						
69276	TLR-6 (Kimber® Micro) with white LED and red laser. Includes two CR 1/3N lithium batteries	TLR-6	EA	12				080926-69276-3	\$178.50						
69277	TLR-6 Universal Kit - includes LED/laser module and select TLR-6 body housings (Flat Dark Earth Brown model not included)	TLR-6	EA	12				080926-69277-0	\$214.20						
69278	TLR-6 (GLOCK® 42/43) with white LED and red laser. Includes two CR 1/3N lithium batteries - Flat Dark Earth Brown	TLR-6	EA	12				080926-69278-7	\$188.70						
69279	TLR-6 (1911) with white LED and red laser. Includes two CR 1/3N lithium batteries	TLR-6 1911	EA	12				080926-69279-4	\$178.50						
69290	TLR-6 Rail (GLOCK®) with white LED and red laser. Includes two CR 1/3N lithium batteries		EA	12				080926-69290-9	\$178.50						
69291	TLR-6 Rail (SA XD) with white LED and red laser. Includes two CR 1/3N lithium batteries		EA	12				080926-69291-6	\$178.50						
69293	TLR-6 Rail (Smith & Wesson M&P™) with white LED and red laser. Includes two CR 1/3N lithium batteries		EA	12				080926-69293-0	\$178.50						
69180	TLR-VIR visible LED/IR illuminator includes opaque lens cover, remote switch, 1913 key and 2 CR123A lithium batteries.	TLR-VIR	EA	12	15x6.75x10	0.59	7.46	080926-69180-3	\$734.97						
69190	TLR-VIR Pistol visible LED/IR illuminator includes rail locating keys for Glock style, 1913 Picatinny, S&W 99/TSW, and Beretta	TLR-VIR	EA	12	15x6.75x10	0.59	7.46	080926-69190-2	\$520.20						
P.O.P./DISPLAYS															
Countertop Displays															
99110	Nano Light Display (Includes 12 Black Nano Lights)		EA	1	12.75 x 5 x 7	0.26	1.2 lbs.	080926-99110-1	\$124.85						
99142	Red Nano Light (NFFF) Display (Includes 12 Red Nano Lights)		EA	1	12.75 x 5 x 7	0.26	1.2 lbs.	080926-99142-2	\$149.82						
99126	Pink Nano Light (BCRF) Display (Includes 12 Pink Nano Lights)		EA	1	12.75 x 5 x 7	0.26	1.2 lbs.	080926-99126-2	\$149.82						
99164	Blue Nano Light (COPS) Display (Includes 12 Blue Nano Lights)		EA	1	12.75 x 5 x 7	0.26	1.2 lbs.	080926-99164-4	\$149.82						
99169	Coyote Nano Light (TMF) Display (Includes 12 Coyote Nano Lights)		EA	1	12.75 x 5 x 7	0.26	1.2 lbs.	080926-99169-9	\$149.82						
99188	Red Nano Light (ADA) Display (Includes 12 Red Nano Lights)		EA	1	12.75 x 5 x 7	0.26	1.2 lbs.	080926-99188-0	\$149.82						
Clip Strip Displays															
99104	Clip Strip Display - MicroStream - Black		EA	1	15 x 7 x 10	0.61	3.0 lbs.	080926-99104-0	\$350.97						
99105	Clip Strip Display - Stylus Pro - Black		EA	1	18 x 10 x 5	0.52	4.0 lbs.	080926-99105-7	\$412.08						
99106	Clip Strip Display - Nano Light - Black		EA	1	10.5 x 9 x 7	0.38	2.0 lbs.	080926-99106-4	\$124.85						
99207	Clip Strip Display - Nano Light - Pink		EA	1	10.5 x 9 x 7	0.38	2.0 lbs.	080926-99207-8	\$149.82						
99208	Clip Strip Display - Nano Light - Blue		EA	1	10.5 x 9 x 7	0.38	2.0 lbs.	080926-99208-5	\$149.82						
99124	Clip Strip Display - AAAA Battery							080926-99124-8	\$107.87						
Acrylic Displays - Displays single flashlight. Great for countertops and trade show displays. Feature card set sold separately. "No Discounts Apply"															
ACCESSORIES															
14030	Replacement Retainer MOLLE - Sidewinder		EA	1	N/A	N/A	N/A	080926-14030-1	\$22.06						
14055	Sidewinder Helmet Mount - Coyote		EA	1	N/A	N/A	N/A	080926-14055-4	\$32.57						
14057	Sidewinder 1913 Rail Mount (not intended for use with long guns) - Coyote		EA	1	N/A	N/A	N/A	080926-14057-8	\$30.60						
14059	Elastic Headstrap - Coyote. Works with Sidewinder Compact and PolyTac 90		EA	1	N/A	N/A	N/A	080926-14059-2	\$10.51						
14112	Sidewinder Helmet Mount Accessory Kit		EA	1	N/A	N/A	N/A	080926-14112-4	\$42.84						
14113	Sidewinder Rail Mount Accessory Kit		EA	1	N/A	N/A	N/A	080926-14113-1	\$40.00						
14135	Sidewinder NVG Mount (works with HGU-84 rotary wing aircrew helmet)		EA	1	N/A	N/A	N/A	080926-14135-3	\$28.05						
14136	Sidewinder E-Mount Kit (ACH, ECH, MICH, LWH Compatible)		EA	1	N/A	N/A	N/A	080926-14136-0	\$35.70						
14137	Sidewinder E-Mount Accessory Kit - Includes E-mount, MOLLE retainer and paracord		EA	1	N/A	N/A	N/A	080926-14137-7	\$56.10						
14138	Paracord		EA	1	N/A	N/A	N/A	080926-14138-4	\$5.10						
14139	Sidewinder Rescue Accessory Kit - Includes MOLLE retainer and paracord		EA	1	N/A	N/A	N/A	080926-14139-1	\$26.52						
14155	Sidewinder NVG Mount (Tactical) (works with DoD, NATO and ISAF combat helmets)		EA	1	N/A	N/A	N/A	080926-14155-1	\$28.05						
14902	Safety Wand - Glow in the Dark - Sidewinder Series		EA	1	N/A	N/A	N/A	080926-14902-1	\$12.71						
20110	SL-20X Lamp Module		EA	12	6 x 7.5 x 8	0.208	15 oz.	080926-20110-1	\$21.01						
20111	SL-20X-LED Lamp Module		EA	1	N/A	N/A	N/A	080926-20111-8	\$21.01						
20140	Switch Module (SL-20X) (not CEC Compliant)		EA	1	N/A	N/A	N/A	080926-20140-8	\$16.23						
20160	Lens (SL-20X, SL-20X XP, SL-20XP LED, Slinger HP, Slinger XT HP, UltraSlinger, SL-20XP-LED) (Clear polycarbonate)		EA	1	N/A	N/A	N/A	080926-20160-6	\$2.63						
20170	Battery Stick (SL-20X) (NiCd)		EA	1	N/A	N/A	N/A	080926-20170-5	\$56.73						
20175	Battery Stick (SL-20X-LED) (NiCd)		EA	1	N/A	N/A	N/A	080926-20175-0	\$56.73						
21400	5 Unit Bank Charger, 120V AC (SL Series)		EA	1	N/A	N/A	N/A	080926-21400-2	\$378.29						
21401	5 Unit Bank Charger 12V DC (SL Series)		EA	1	N/A	N/A	N/A	080926-21401-9	\$363.29						
22047	Charge Sleeve - Smart Charger (SL SERIES) ("Cord not included)		EA	1	N/A	N/A	N/A	080926-22047-8	\$26.00						
22050	DC2 direct wire charge cord (All Rechargeables)		EA	1	N/A	N/A	N/A	080926-22050-8	\$14.71						
22051	DC1 Charge Cord (All Rechargeables)		EA	1	N/A	N/A	N/A	080926-22051-5	\$14.71						
22056	12V DC power cord (10ft, 3 meters) - HID LiteBox		EA	1	N/A	N/A	N/A	080926-22056-0	\$21.01						
22058	120V AC USB Wall Adapter		EA	1	N/A	N/A	N/A	080926-22058-4	\$10.20						
22060	IEC Type A AC Plug (100V/120V)		EA	1	N/A	N/A	N/A	080926-22060-7	\$30.60						
22069	12V DC USB adapter		EA	1	N/A	N/A	N/A	080926-22069-0	\$8.16						
22070	USB Cord A to Micro (Custom)		EA	1	N/A	N/A	N/A	080926-22070-6	\$1.53						
22071	120V AC USB Dedicated Charge cord		EA	1	N/A	N/A	N/A	080926-22071-3	\$22.06						
22073	Portable Scene Light Power Supply		EA	1	N/A	N/A	N/A	080926-22073-7	\$45.90						
22074	Portable Scene Light Cord with 120V AC Plug		EA	1	N/A	N/A	N/A	080926-22074-4	\$5.10						
22100	18650 Battery Charger		EA	1	N/A	N/A	N/A	080926-22100-0	\$25.00						
22101	18650 Battery		EA	1	N/A	N/A	N/A	080926-22101-7	\$20.00						
22511	Safety Wand (SL-20 Series) - Red		EA	1	N/A	N/A	N/A	080926-22511-4	\$8.40						
22512	Safety Wand (SL-20 Series) - Blue		EA	1	N/A	N/A	N/A	080926-22512-1	\$8.40						
22513	Safety Wand (SL-20 Series) - Glow in the Dark		EA	1	N/A	N/A	N/A	080926-22513-8	\$14.71						
22517	Safety Wand (SL-20 Series) - White		EA	1	N/A	N/A	N/A	080926-22517-6	\$8.40						
22519	Safety Wand (SL-20 Series) - Yellow		EA	1	N/A	N/A	N/A	080926-22519-0	\$8.40						
22911	Ring Holder (SL-20 Series)		EA	1	N/A	N/A	N/A	080926-22911-2	\$8.40						
24003	3C-XP Lamp Module		EA	1	N/A	N/A	N/A	080926-24003-2	\$20.59						
25090	Holster, (Nylon) SL Series, 3C ProPolymer Series		EA	1	N/A	N/A	N/A	080926-25090-1	\$25.21						
25107	SL-20XP Lamp Module		EA	1	N/A	N/A	N/A	080926-25107-6	\$21.01						
25127	SL-20XP-LED - Lamp Module		EA	1	N/A	N/A	N/A	080926-25127-4	\$21.01						
25140	Switch Module (SL-20XP) (not CEC Compliant)		EA	1	N/A	N/A	N/A	080926-25140-3	\$16.23						

Part Nbr	Item Description	Web Link	UOM	Master Pack	Pack Size inches	Pack Cu. Ft.	Pack Weight in lbs.	UPC Code	2017 MSRP						
25141	Switch Module (SL-20XP LED/SL-20X LED) (not CEC Compliant)		EA	1	N/A	N/A	N/A	080926-25141-0	\$26.00						
25142	Switch Module (SL-20U/SL-20 LP)		EA	1	N/A	N/A	N/A	080926-25142-6	\$26.00						
25170	Battery Stick (SL20-XP) (NiCd)		EA	1	N/A	N/A	N/A	080926-25170-0	\$56.73						
33004	3C Xenon Lamp Assembly		EA	1	N/A	N/A	N/A	080926-33004-7	\$15.49						
33051	LED Module - 3C ProPolymer HAZ-LO		EA	1	N/A	N/A	N/A	080926-33051-1	\$40.80						
33221	3C White LED Module		EA	1	N/A	N/A	N/A	080926-33221-8	\$38.97						
33222	3C Blue LED Module		EA	1	N/A	N/A	N/A	080926-33222-5	\$38.97						
33903	Safety Wand (ProPolymer 3C Series) - Red		EA	1	N/A	N/A	N/A	080926-33903-3	\$7.35						
33908	Safety Wand (ProPolymer 3C Series) - White		EA	1	N/A	N/A	N/A	080926-33908-8	\$7.35						
40163	Locking Device (<i>keyed differently</i>) (FireBox Series, LiteBox Series) <i>**Must be factory installed</i>		EA	1	N/A	N/A	N/A	080926-40163-1	\$14.71						
44007	Battery (Vulcan/Fire Vulcan)		EA	1	N/A	N/A	N/A	080926-44007-4	\$45.18						
44050	Quick Release Strap (FireBox Series, LiteBox Series, Vulcan Series)		EA	1	N/A	N/A	N/A	080926-44050-0	\$31.42						
44103	Charging Rack AC/DC Smart Charge (Vulcan Series) Black		EA	1	N/A	N/A	N/A	080926-44103-3	\$40.00						
44132	Direct Wire 12V DC Mounting Rack (Vulcan Series) Black		EA	1	N/A	N/A	N/A	080926-44132-3	\$49.38						
44610	Battery (Fire Vulcan LED) (Li Ion)		EA	1	N/A	N/A	N/A	080926-44610-6	\$56.73						
44903	Waypoint 12V DC power cord, 158 cm		EA	1	N/A	N/A	N/A	080926-44903-9	\$14.71						
44908	Waypoint mount/holder (Alkaline model)		EA	1	N/A	N/A	N/A	080926-44908-4	\$10.51						
44909	Waypoint (Rechargeable)/Super Siege 120V AC Cord		EA	1	N/A	N/A	N/A	080926-44909-1	\$31.52						
44915	Waypoint (Rechargeable) Filter - Red		EA	1	N/A	N/A	N/A	080926-44915-2	\$5.25						
44916	Waypoint (Rechargeable) Filter - Green		EA	1	N/A	N/A	N/A	080926-44916-9	\$5.25						
44918	Waypoint Rechargeable Holder		EA	1	N/A	N/A	N/A	080926-44918-3	\$10.51						
44923	Waypoint Rechargeable/Super Siege 12V DC Cord		EA	1	N/A	N/A	N/A	080926-44923-7	\$20.40						
44924	Waypoint (Alkaline) Filter - Red		EA	1	N/A	N/A	N/A	080926-44924-4	\$5.25						
44925	Waypoint (Alkaline) Filter - Green		EA	1	N/A	N/A	N/A	080926-44925-1	\$5.25						
44942	Siege AA Magnetic Base - Coyote		EA	1	N/A	N/A	N/A	080926-44942-8	\$12.24						
44950	Glare Guard - The Siege/Super Siege		EA	1	N/A	N/A	N/A	080926-44950-3	\$1.00						
45070	Standard System Mounting Rack Orange, LiteBox, FireBox, HID LiteBox, E-Flood LiteBox, E-Flood FireBox, E-Spot LiteBox, E-Spot FireBox		EA	1	N/A	N/A	N/A	080926-45070-7	\$31.52						
45071	Direct Wire 12V DC Mounting Rack Orange, LiteBox, FireBox, HID LiteBox, E-Flood LiteBox, E-Flood FireBox, E-Spot LiteBox, E-Spot FireBox		EA	1	N/A	N/A	N/A	080926-45071-4	\$56.73						
45072	Standard System Mounting Rack - Yellow LiteBox, FireBox, E-Flood LiteBox, E-Flood FireBox, E-Spot LiteBox, E-Spot FireBox		EA	1	N/A	N/A	N/A	080926-45072-1	\$31.52						
45073	Standard System Mounting Rack (LiteBox, E-Flood LiteBox, E-Spot LiteBox) Beige		EA	1	N/A	N/A	N/A	080926-45073-8	\$31.52						
45074	Direct Wire 12V DC Mounting Rack - Yellow, LiteBox, FireBox, E-Flood LiteBox, E-Flood FireBox		EA	1	N/A	N/A	N/A	080926-45074-5	\$56.73						
45075	Standard System Mounting Rack Black, HID LiteBox		EA	1	N/A	N/A	N/A	080926-45075-2	\$31.52						
45076	Direct Wire 12V DC Mounting Rack Black, HID LiteBox		EA	1	N/A	N/A	N/A	080926-45076-9	\$56.73						
45232	Shoulder Strap (LiteBox, FireBox, HID LiteBox, E-Flood LiteBox, E-Flood LiteBox, E-Spot LiteBox, E-Spot FireBox, Vulcan, Fire Vulcan, Fire Vulcan LED)		EA	1	N/A	N/A	N/A	080926-45232-9	\$16.23						
45630	Battery - HID LiteBox, E-Flood LiteBox HL		EA	1	N/A	N/A	N/A	080926-45630-3	\$67.24						
45637	HID Bulb Kit		EA	1	N/A	N/A	N/A	080926-45637-2	\$168.10						
45638	HID lens/reflector assembly		EA	1	N/A	N/A	N/A	080926-45638-9	\$38.97						
45654	HID IR Filter		EA	1	N/A	N/A	N/A	080926-45654-9	\$167.73						
45657	HID Flood Lens		EA	1	N/A	N/A	N/A	080926-45657-0	\$16.81						
45842	E-Flood Upgrade Kit		EA	1	N/A	N/A	N/A	080926-45842-0	\$105.06						
45845	E-Spot Upgrade Kit		EA	1	N/A	N/A	N/A	080926-45845-1	\$78.80						
45901	8 Watt Bi-Pin Bulb (100 Hr.) (LiteBox, Vulcan, Fire Vulcan)		EA	12	5 x 4.25 x 4.25	0.052	8 oz.	080926-45901-4	\$10.72						
45902	20 Watt Bi-Pin Bulb (100 Hr.) (LiteBox)		EA	12	5 x 4.25 x 4.25	0.052	8 oz.	080926-45902-1	\$10.72						
45903	8 Watt Bi-Pin Bulb (300 Hr.) (LiteBox)		EA	12	5 x 4.25 x 4.25	0.052	8 oz.	080926-45903-8	\$13.14						
45908	8 Watt Flood Lamp Assembly (LiteBox)		EA	1	N/A	N/A	N/A	080926-45908-3	\$24.90						
45910	20 Watt Flood Lamp Assembly (LiteBox)		EA	1	N/A	N/A	N/A	080926-45910-6	\$24.90						
45911	8 Watt Spot Lamp Assembly (LiteBox, FireBox)		EA	1	N/A	N/A	N/A	080926-45911-3	\$24.90						
45913	20 Watt Spot Lamp Assembly (LiteBox)		EA	1	N/A	N/A	N/A	080926-45913-7	\$24.90						
45915	8W Dual Filament Lamp Assembly		EA	12	N/A	N/A	N/A	080926-45915-1	\$36.77						
45921	8 Watt Dual Filament Bulb (LiteBox, Vulcan)		EA	12	5 x 4.25 x 4.25	0.052	8 oz.	080926-45921-2	\$18.91						
45937	Battery (LiteBox, FireBox, E-Flood LiteBox, E-Spot LiteBox)		EA	1	N/A	N/A	N/A	080926-45937-3	\$56.73						
51101	Twin-Task 2D Xenon Bulb		EA	12	3.25 x 3 x 3.5	0.02	3 oz.	080926-51101-9	\$9.56						
51102	Twin-Task 3C Xenon Bulb		EA	12	3.25 x 3 x 3.5	0.02	3 oz.	080926-51102-6	\$9.56						
51103	Twin-Task 3AA Xenon Bulb		EA	12	3.25 x 3 x 3.5	0.02	3 oz.	080926-51103-3	\$9.56						
51104	Twin-Task 1L Xenon Bulb		EA	12	3.25 x 3 x 3.5	0.02	3 oz.	080926-51104-0	\$9.56						
51105	Twin-Task 2L Xenon bulb		EA	12	3.25 x 3 x 3.5	0.02	3 oz.	080926-51105-7	\$9.56						
51107	Twin-Task Rechargeable Xenon Bulb		EA	12	3.25 x 3 x 3.5	0.02	3 oz.	080926-51107-1	\$9.56						
51201	Twin-Task 3C Series Holster		EA	1	N/A	N/A	N/A	080926-51201-6	\$8.40						
61001	Battery Cartridge (Trident Series & Septor FIRST GENERATION)		EA	1	N/A	N/A	N/A	080926-61001-9	\$5.20						
61003	Rubber Headlamp Strap (Headlamps)		EA	1	N/A	N/A	N/A	080926-61003-3	\$3.99						
61004	Xenon Bulb (Trident and TT-3AAA Laser)		EA	12	5 x 4.25 x 4.25	0.052	8 oz.	080926-61004-0	\$5.20						
61128	ClipMate USB battery		EA	1	N/A	N/A	N/A	080926-61128-3	\$12.65						
61205	Nano Light battery - 4 pk		EA	12	N/A	N/A	N/A	080926-61205-1	\$7.14						
61604	Double Clutch USB Lithium Polymer Battery		EA	12	4x6x4	0.056	1 lb.	080926-61604-2	\$25.50						
63030	Coin Cell batteries - 2 pack (CuffMate)		EA	1	N/A	N/A	N/A	080926-63030-7	\$5.99						
64030	"N" Cell batteries - 6 pack		EA	1	N/A	N/A	N/A	080926-64030-6	\$9.56						
65030	AAAA Batteries - 6 pack		EA	1	N/A	N/A	N/A	080926-65030-5	\$7.88						
65031	Stylus Glare Guard		EA	1	N/A	N/A	N/A	080926-65031-2	\$3.15						
65905	Nylon Holster, Stylus		EA	1	N/A	N/A	N/A	080926-65905-6	\$4.20						
66028	Nylon Holster, Stylus Pro		EA	1	N/A	N/A	N/A	080926-66028-1	\$4.20						
66029	Nylon Holster, Stylus Pro USB		EA	1	N/A	N/A	N/A	080926-66029-8	\$4.20						
66143	Lithium ion battery - Stylus Pro USB		EA	1	N/A	N/A	N/A	080926-66143-1	\$15.30						
67007	2AA Xenon Lamp Assembly		EA	1	N/A	N/A	N/A	080926-67007-5	\$8.35						
67103	2AA LED Module		EA	1	N/A	N/A	N/A	080926-67103-4	\$14.29						
68008	4AA ProPolymer Lens Kit (Red, Green, Blue lenses)		EA	1	N/A	N/A	N/A	080926-68008-1	\$7.50						
68085	4AA/3AA/PolyTac Helmet Mount		EA	1	N/A	N/A	N/A	080926-68085-2	\$26.27						
68088	Belt Clip (3AA ProPolymer HAZ-LO/4AA ProPolymax)		EA	1	N/A	N/A	N/A	080926-68088-3	\$10.20						
68089	Poly Mount - Fits 2AA/3AA/4AA ProPolymer Series, PolyTac Series		EA	1	N/A	N/A	N/A	080926-68089-0	\$16.32						
68220	4AA Xenon Lamp Assembly		EA	1	N/A	N/A	N/A	080926-68220-7	\$15.49						

Part Nbr	Item Description	Web Link	UOM	Master Pack	Pack Size inches	Pack Cu. Ft.	Pack Weight in lbs.	UPC Code	2017 MSRP						
68221	4AA White LED Module		EA	1	N/A	N/A	N/A	080926-68221-4	\$28.15						
68222	4AA Blue LED Module		EA	1	N/A	N/A	N/A	080926-68222-1	\$28.15						
68905	Nylon Holster - fits 4AA, 4AA LED, PolyTac LED HP		EA	1	N/A	N/A	N/A	080926-68905-3	\$17.86						
69100	Rail Mount (TL-2 LED, Super Tac)		EA	1	N/A	N/A	N/A	080926-69100-1	\$70.39						
69114	Vertical Grip with Rail (Strion Series, TLR, TL-2 LED, Super Tac)		EA	1	N/A	N/A	N/A	080926-69114-8	\$112.41						
69115	Flip Lens (TLR-1 Series, TLR-2 Series) - Red		EA	1	N/A	N/A	N/A	080926-69115-5	\$21.01						
69116	Flip Lens (TLR-1 Series, TLR-2 Series) - Blue		EA	1	N/A	N/A	N/A	080926-69116-2	\$21.01						
69117	Flip Lens (TLR-1 Series, TLR-2 Series) - Green		EA	1	N/A	N/A	N/A	080926-69117-9	\$21.01						
69118	Flip Lens (TLR-1 Series, TLR-2 Series) - IR		EA	1	N/A	N/A	N/A	080926-69118-6	\$38.87						
69124	Flip Lens (TLR-1 Series, TLR-2 Series) - Opaque		EA	1	N/A	N/A	N/A	080926-69124-7	\$10.51						
69125	TLR Earless Screw Kit		EA	1	N/A	N/A	N/A	080926-69125-4	\$8.16						
69130	Remote Door/Switch Assy (TLR-1 Series, TLR-2 Series)		EA	1	N/A	N/A	N/A	080926-69130-8	\$55.68						
69132	Remote Tape Switch Plug, Straight (TLR-1 Series, TLR-2 Series)		EA	1	N/A	N/A	N/A	080926-69132-2	\$45.18						
69134	Remote Pressure Switch Plug, Coil (TLR-1 Series, TLR-2 Series)		EA	1	N/A	N/A	N/A	080926-69134-6	\$45.18						
69135	Remote Pressure Switch Plug, Straight (TLR-1 Series, TLR-2 Series)		EA	1	N/A	N/A	N/A	080926-69135-3	\$45.18						
69161	Remote Door/Switch Assy with SAFE OFF (TLR-1 Series, TLR-2 Series)		EA	1	N/A	N/A	N/A	080926-69161-2	\$81.06						
69175	Key Kit - Includes Rail Locating Keys for Glock style, 1913 Picatinny, S&W 99/TSW, and Beretta 90two and mounting tools (TLR-1 Series, TLR-2 Series)		EA	1	N/A	N/A	N/A	080926-69175-9	\$11.92						
69176	Key Kit - Includes Rail Locating Keys for Glock style, 1913 Picatinny style rails and mounting tools (TLR-3 Series)		EA	1	N/A	N/A	N/A	080926-69176-6	\$11.92						
69201	Holster, TLR-1 Series/TLR-3		EA	1	N/A	N/A	N/A	080926-69201-5	\$29.42						
69202	Holster, TLR-2/TLR-4 Series		EA	1	N/A	N/A	N/A	080926-69202-2	\$29.42						
69223	CR2 lithium batteries - 2 pk		EA	1	N/A	N/A	N/A	080926-69223-7	\$11.92						
69224	TLR-3/TLR-4, H&K USP Conversion Kit Compact		EA	1	N/A	N/A	N/A	080926-69224-4	\$22.06						
69225	TLR-3/TLR-4, H&K USP Conversion Kit Full		EA	1	N/A	N/A	N/A	080926-69225-1	\$22.06						
69271	CR 1/3N Lithium Batteries - 2 pk - TLR-6		EA	1	N/A	N/A	N/A	080926-69271-8	\$5.10						
69300	Contour Remote (Fits Glock 17/22 and 19/23 size frames)		EA	1	N/A	N/A	N/A	080926-69300-5	\$63.04						
69310	Contour Remote (Fits Smith & Wesson M&P Autoloading Pistols)		EA	1	N/A	N/A	N/A	080926-69310-4	\$63.04						
69901	Mag Tube Rail - (TLRs)		EA	1	N/A	N/A	N/A	080926-69901-4	\$25.21						
69902	M-16/AR-15 Rail (TL Series, Super Tac, TLRs)		EA	1	N/A	N/A	N/A	080926-69902-1	\$25.21						
69903	Mag Tube Rail - (Strion, TL Series, Super Tac)		EA	1	N/A	N/A	N/A	080926-69903-8	\$24.16						
69906	REM 870 Rail (TLRs)		EA	1	N/A	N/A	N/A	080926-69906-9	\$25.21						
71503	Nylon Holster - ProPolymer 2AA, Streamlight Jr. LED		EA	1	N/A	N/A	N/A	080926-71503-5	\$5.25						
71510	Magnetic Clip - Streamlight Jr. LED Series		EA	1	N/A	N/A	N/A	080926-71510-3	\$6.30						
72024	Lanyard with Push Button Slide		EA	1	N/A	N/A	N/A	080926-72024-4	\$3.15						
72025	KeyMate Filter - Red		EA	1	N/A	N/A	N/A	080926-72025-1	\$6.30						
72026	KeyMate Filter - Green		EA	1	N/A	N/A	N/A	080926-72026-8	\$6.30						
72027	KeyMate Filter - Blue		EA	1	N/A	N/A	N/A	080926-72027-5	\$6.30						
72028	KeyMate Filter - IR		EA	1	N/A	N/A	N/A	080926-72028-2	\$19.96						
72030	Key-Mate Batteries - 4 pack		EA	1	N/A	N/A	N/A	080926-72030-5	\$3.57						
74039	Flip Lens (2AA ProPolymer, TL-2 LED, NightFighter LED, Scorpion, Strion LED, PolyTac/90) VR		EA	1	N/A	N/A	N/A	080926-74039-6	\$45.18						
74054	Strion Series Grip Ring		EA	1	N/A	N/A	N/A	080926-74054-9	\$6.12						
74059	Leather holster: Plain - Strion Series (excludes DS models), ProTac HL		EA	1	N/A	N/A	N/A	080926-74059-4	\$48.96						
74060	Leather holster: Basketweave Pattern - Strion Series (excludes DS models), ProTac HL		EA	1	N/A	N/A	N/A	080926-74060-0	\$55.08						
74102	Charger Holder (Strion Series)		EA	1	N/A	N/A	N/A	080926-74102-7	\$44.13						
74115	USB PiggyBack Charger Holder (Strion Series)		EA	1	N/A	N/A	N/A	080926-74115-7	\$47.94						
74175	Battery Stick (Strion Series, ProTac HL USB) (Li-Ion)		EA	1	N/A	N/A	N/A	080926-74175-1	\$38.97						
74200	Rail Mount (Strion Series)		EA	1	N/A	N/A	N/A	080926-74200-0	\$70.39						
74400	6-unit Bank Charger 120V AC (Strion Series)		EA	1	N/A	N/A	N/A	080926-74400-4	\$410.78						
74401	6-unit Bank Charger 12V DC (Strion Series)		EA	1	N/A	N/A	N/A	080926-74401-1	\$410.78						
74903	Safety Wand, Red (TL-2 LED, NightFighter LED, Scorpion/LED, Strion/LED, 2AA ProPolymer)		EA	1	N/A	N/A	N/A	080926-74903-0	\$8.40						
74904	Safety Wand, Yellow (TL-2 LED, NightFighter LED, Scorpion/LED, Strion/LED, 2AA ProPolymer)		EA	1	N/A	N/A	N/A	080926-74904-7	\$8.40						
74913	Safety Wand, Glow in the dark (TL-2 LED, NightFighter LED, Scorpion/LED, Strion/LED, 2AA ProPolymer)		EA	1	N/A	N/A	N/A	080926-74913-9	\$16.81						
74914	Xenon Bulb (Strion)		EA	1	N/A	N/A	N/A	080926-74914-6	\$9.56						
75027	Infrared Lens (Slinger/XT PolySlinger, Slinger LED/DS LED, 4AA ProPolymer Series)		EA	1	N/A	N/A	N/A	080926-75027-2	\$31.52						
75105	Smart Charger Holder (Slinger Series)		EA	1	N/A	N/A	N/A	080926-75105-7	\$30.00						
75115	Flip Lens (Slinger/XT PolySlinger, Slinger LED/DS LED 4AA ProPolymer Series) Red		EA	1	N/A	N/A	N/A	080926-75115-6	\$16.81						
75116	Flip Lens (Slinger, PolySlinger, Slinger XT, Slinger LED, Slinger DS LED 4AA ProPolymer Series) Blue		EA	1	N/A	N/A	N/A	080926-75116-3	\$16.81						
75117	Flip Lens (Slinger/XT PolySlinger, Slinger LED/DS LED 4AA ProPolymer Series) Green		EA	1	N/A	N/A	N/A	080926-75117-0	\$16.81						
75133	Leather holster: Plain - Slinger LED/PolySlinger LED Series		EA	1	N/A	N/A	N/A	080926-75133-0	\$61.20						
75134	Leather holster: Basketweave Pattern - Slinger LED/PolySlinger LED Series		EA	1	N/A	N/A	N/A	080926-75134-7	\$67.32						
75135	Leather holster: Plain - Slinger/Slinger XT/PolySlinger		EA	1	N/A	N/A	N/A	080926-75135-4	\$61.20						
75136	Leather holster: Basketweave Pattern - Slinger/Slinger XT/PolySlinger		EA	1	N/A	N/A	N/A	080926-75136-1	\$67.32						
75140	Switch Module (Slinger, PolySlinger, Slinger HP, UltraSlinger) ** Special tool required for installation		EA	1	N/A	N/A	N/A	080926-75140-8	\$16.23						
75175	Battery Stick (NiCd) (All Slingers except UltraSlinger, PolySlinger LED HAZ-LO)		EA	1	N/A	N/A	N/A	080926-75175-0	\$24.90						
75176	Battery Stick (Lithium Ion) (All Slingers except UltraSlinger, PolySlinger LED HAZ-LO)		EA	1	N/A	N/A	N/A	080926-75176-7	\$35.70						
75205	PiggyBack Smart Charger Holder (Slinger Series)		EA	1	N/A	N/A	N/A	080926-75205-4	\$68.00						
75375	Battery Stick (NiMH) (All Slingers except UltraSlinger, PolySlinger LED HAZ-LO)		EA	1	N/A	N/A	N/A	080926-75375-4	\$24.90						
75400	5 Unit Bank Charger, 120V (Slinger Series)		EA	1	N/A	N/A	N/A	080926-75400-3	\$388.29						
75702	Anti-Roll Ring (Slinger/XT, PolySlinger, Slinger LED/DS LED, Slinger Classic LED, Slinger Lite Pipe)		EA	1	N/A	N/A	N/A	080926-75702-8	\$3.05						
75768	Slinger LED/DS LED C4 Upgrade Kit (For original Slinger LED models without "C" or "C4" in the serial number.) Kit includes facecap assembly, retaining ring, and C4 LED with switch assembly.		EA	1	N/A	N/A	N/A	080926-75768-4	\$39.09						
75851	Slinger DS LED Tail Cap Switch - Fits Slinger LED Model flashlights with serial #034389 and later		EA	1	N/A	N/A	N/A	080926-75851-3	\$22.75						
75902	Safety Wand (Slinger/XT, PolySlinger, Slinger LED/DS LED, Slinger Classic LED, 4AA ProPolymer, TT-3C) - Blue		EA	1	N/A	N/A	N/A	080926-75902-2	\$7.35						
75903	Safety Wand (Slinger/XT, PolySlinger, Slinger LED/DS LED, Slinger Classic LED, 4AA ProPolymer, TT-3C) - Red		EA	1	N/A	N/A	N/A	080926-75903-9	\$7.35						
75904	Safety Wand (Slinger/XT, PolySlinger, Slinger LED/DS LED, Slinger Classic LED, 4AA ProPolymer, TT-3C) - Yellow		EA	1	N/A	N/A	N/A	080926-75904-6	\$7.35						
75906	Ring Holder (All Slingers)		EA	1	N/A	N/A	N/A	080926-75906-0	\$8.40						
75908	Safety Wand (Slinger/XT, PolySlinger, Slinger LED/DS LED, Slinger Classic LED, 4AA ProPolymer, TT-3C) - White		EA	1	N/A	N/A	N/A	080926-75908-4	\$7.35						
75909	Holster, Slinger, PolySlinger (Deluxe Nylon)		EA	1	N/A	N/A	N/A	080926-75909-1	\$44.13						
75910	Holster, Slinger LED HPL, UltraSlinger, Super Tac, Strion HPL (Deluxe Nylon)		EA	1	N/A	N/A	N/A	080926-75910-7	\$25.21						
75913	Safety Wand (Slinger/XT, PolySlinger, Slinger LED/DS LED, Slinger Classic LED, 4AA ProPolymer, TT-3C) - Glow in the Dark		EA	1	N/A	N/A	N/A	080926-75913-8	\$13.66						

Part Nbr	Item Description	Web Link	UOM	Master Pack	Pack Size inches	Pack Cu. Ft.	Pack Weight in lbs.	UPC Code	2017 MSRP						
75914	Xenon Bulb (Slinger, Slinger XT, PolySlinger)		EA	12	5 x 4.25 x 4.25	0.052	8 oz.	080926-75914-5	\$10.82						
75927	Nylon Holster, Slinger LED/Slinger DS LED		EA	1	N/A	N/A	N/A	080926-75927-5	\$25.21						
75928	Loop holster - Slinger Series		EA	1	N/A	N/A	N/A	080926-75928-2	\$38.87						
75932	Safety Wand (PolySlinger LED, PolySlinger DS LED) - Blue		EA	1	N/A	N/A	N/A	080926-75932-9	\$7.35						
75933	Safety Wand (PolySlinger LED, PolySlinger DS LED) - Red		EA	1	N/A	N/A	N/A	080926-75933-6	\$7.35						
75934	Safety Wand (PolySlinger LED, PolySlinger DS LED) - Yellow		EA	1	N/A	N/A	N/A	080926-75934-3	\$7.35						
75938	Safety Wand (PolySlinger LED, PolySlinger DS LED) - White		EA	1	N/A	N/A	N/A	080926-75938-1	\$7.35						
75943	Safety Wand (PolySlinger LED, PolySlinger DS LED) - Glow in the Dark		EA	1	N/A	N/A	N/A	080926-75943-5	\$13.66						
75946	Safety Wand (Strion HPL, Slinger HPL, Slinger DS HPL, Super Tac) - Red		EA	1	N/A	N/A	N/A	080926-75946-6	\$7.35						
75947	Safety Wand (Strion HPL, Slinger HPL, Slinger DS HPL, Super Tac) - Blue		EA	1	N/A	N/A	N/A	080926-75947-3	\$7.35						
75948	Safety Wand (Strion HPL, Slinger HPL, Slinger DS HPL, Super Tac) - Yellow		EA	1	N/A	N/A	N/A	080926-75948-0	\$7.35						
75949	Safety Wand (Strion HPL, Slinger HPL, Slinger DS HPL, Super Tac) - White		EA	1	N/A	N/A	N/A	080926-75949-7	\$7.35						
75950	Safety Wand (Strion HPL, Slinger HPL, Slinger DS HPL, Super Tac) - Glow in the Dark		EA	1	N/A	N/A	N/A	080926-75950-3	\$13.66						
75956	Lens/Reflector Assembly (Slinger, Slinger XT)		EA	1	N/A	N/A	N/A	080926-75956-5	\$16.23						
75967	Slinger Series Magnetic Mount			1	N/A	N/A	N/A	080926-75967-1	\$12.24						
76090	Holster, Slinger, Slinger XT, PolySlinger (Nylon)		EA	1	N/A	N/A	N/A	080926-76090-5	\$21.01						
76103	PolySlinger DS LED Switch		EA	1	N/A	N/A	N/A	080926-76103-2	\$22.75						
76375	Battery Slick (PolySlinger LED HAZ-LO) (NiCd)		EA	1	N/A	N/A	N/A	080926-76375-3	\$42.02						
76409	Lanyard, PolySlinger LED HAZ-LO		EA	1	N/A	N/A	N/A	080926-76409-5	\$6.30						
76956	Lens/Reflector Assembly (PolySlinger)		EA	1	N/A	N/A	N/A	080926-76956-4	\$16.23						
77175	Battery Slick (SL-20L/P, SL-20XP-LED, UltraSlinger, SuperSlinger) (NiCd)		EA	1	N/A	N/A	N/A	080926-77175-8	\$44.39						
77375	Battery Slick - (SL-20L/P, SL-20XP-LED, UltraSlinger) (NiMH)		EA	1	N/A	N/A	N/A	080926-77375-2	\$44.39						
77914	Xenon Bulb, SuperSlinger		EA	1	N/A	N/A	N/A	080926-77914-3	\$10.82						
78903	Safety Wand (UltraSlinger, UltraSlinger LED) - Red		EA	1	N/A	N/A	N/A	080926-78903-6	\$8.40						
78904	Safety Wand (UltraSlinger, UltraSlinger LED) - Yellow		EA	1	N/A	N/A	N/A	080926-78904-3	\$8.40						
78908	Safety Wand (UltraSlinger, UltraSlinger LED) - White		EA	1	N/A	N/A	N/A	080926-78908-1	\$8.40						
78913	Safety Wand (UltraSlinger, UltraSlinger LED) - Glow in the Dark		EA	1	N/A	N/A	N/A	080926-78913-5	\$13.66						
78914	Xenon Bulb (UltraSlinger)		EA	12	7.5 x 4 x 4.75	0.083	10 oz.	080926-78914-2	\$10.82						
78915	Xenon Bulb (Slinger HP, Slinger XT HP)		EA	12	7.5 x 4 x 4.75	0.083	10 oz.	080926-78915-9	\$10.82						
85115	Flip Lens (2AA ProPolymer, TL-2 LED, NightFighter LED, Scorpion, Strion LED, PolyTac90) Red		EA	1	N/A	N/A	N/A	080926-85115-3	\$16.81						
85116	Flip Lens (2AA ProPolymer, TL-2 LED, NightFighter LED, Scorpion, Strion LED, PolyTac90) Blue		EA	1	N/A	N/A	N/A	080926-85116-0	\$16.81						
85117	Flip Lens (2AA ProPolymer, TL-2 LED, NightFighter LED, Scorpion, Strion LED, PolyTac90) Green		EA	1	N/A	N/A	N/A	080926-85117-7	\$16.81						
85175	Lithium batteries (2) Pack (Net price applies. No other discounts)		PK	1	3.5 x 4 x 8	0.06	1 lb. 4 oz.	080926-85175-7	\$6.12						
85177	Lithium batteries (12) Pack (Net price applies. No other discounts)		PK	1	N/A	N/A	N/A	080926-85177-1	\$30.60						
85179	Lithium batteries (400) Pack (Net price applies. No other discounts)		PK	1	N/A	N/A	N/A	080926-85179-5	\$926.16						
85180	Lithium batteries (6) Pack (Net price applies. No other discounts)		PK	1	N/A	N/A	N/A	080926-85180-1	\$16.32						
85905	Black nylon holster (TL-2 LED, Night Com, TT-2L, PolyTac, NightFighter, Scorpion, Strion LED - not DS)		EA	1	N/A	N/A	N/A	080926-85905-0	\$13.66						
85909	Nylon holster (Deluxe) (PolyTac, Scorpion)		EA	1	N/A	N/A	N/A	080926-85909-8	\$44.13						
85914	Xenon Bulb (Scorpion, TL-2, PolyTac)		EA	12	5 x 4.25 x 4.25	0.062	8 oz.	080926-85914-2	\$9.56						
88035	Nylon Holster - ProTac 1L		EA	1	N/A	N/A	N/A	080926-88035-1	\$13.66						
88036	Nylon Holster - ProTac 2L		EA	1	N/A	N/A	N/A	080926-88036-8	\$13.66						
88037	Nylon Holster - ProTac 1AA		EA	1	N/A	N/A	N/A	080926-88037-5	\$13.66						
88038	Nylon Holster - ProTac 2AA		EA	1	N/A	N/A	N/A	080926-88038-2	\$13.66						
88043	Nylon Holster - ProTac HL		EA	1	N/A	N/A	N/A	080926-88043-6	\$13.66						
88045	Nylon Holster - ProTac 2AAA		EA	1	N/A	N/A	N/A	080926-88045-0	\$13.66						
88048	Nylon Holster - ProTac HL 3		EA	1	N/A	N/A	N/A	080926-88048-1	\$13.66						
88051	Tactical Holster (TL-2 LED, Scorpion Series, Strion Series, PolyTac/PolyTac HP, NightCom, ProTac HL/ProTac HL 3)		EA	1	N/A	N/A	N/A	080926-88051-1	\$20.40						
88053	Duty Holster (Slinger LED, Slinger LED HL, Slinger HPL, Slinger Classic LED, PolySlinger LED, PolySlinger LED HAZ-LO)		EA	1	N/A	N/A	N/A	080926-88053-5	\$20.40						
88056	Rubber Sleeve - ProTac HL 3		EA	1	N/A	N/A	N/A	080926-88056-6	\$6.12						
88057	Safety Wand - Red - ProTac HL, Scorpion HL		EA	1	N/A	N/A	N/A	080926-88057-3	\$7.14						
88117	Tail Switch Kit (TL-2 LED, Night fighter Series)		EA	12	N/A	N/A	N/A	080926-88117-4	\$17.34						
88118	Low Profile Mount (TL-2 LED)		EA	1	N/A	N/A	N/A	080926-88118-1	\$67.24						
88178	Remote Retaining Clip		EA	1	N/A	N/A	N/A	080926-88178-5	\$4.99						
88185	Remote Switch with 8" Cord (TL-2 LED, Super Tac)		EA	1	N/A	N/A	N/A	080926-88185-3	\$47.28						
88186	Remote Switch with Coil Cord (TL-2 LED, Super Tac)		EA	1	N/A	N/A	N/A	080926-88186-0	\$47.28						
88833	Gear Keeper (works with PolyTac 90)		EA	1	N/A	N/A	N/A	080926-88833-3	\$21.01						
88839	PolyTac 90 Pocket Clip		EA	1	N/A	N/A	N/A	080926-88839-5	\$10.51						
880138	Nylon Holster - ProTac HL USB		EA	1	N/A	N/A	N/A	N/A	\$13.66						
88914	Xenon Bulb - TL-3		EA	12	5 x 4.25 x 4.25	0.062	8 oz.	080926-88914-9	\$9.56						
90011	Fast Charger Holder (Knucklehead/Survivor LED)		EA	1	N/A	N/A	N/A	080926-90011-0	\$73.54						
90012	DC #1 Fast Charger (Knucklehead/Survivor LED)		EA	1	N/A	N/A	N/A	080926-90012-7	\$73.54						
90013	DC #2 Fast Charger (Knucklehead/Survivor LED)		EA	1	N/A	N/A	N/A	080926-90013-4	\$73.54						
90030	Lamp Module (Survivor Original Version)		EA	12	6 x 7.25 x 8	0.208	15 oz.	080926-90030-1	\$19.54						
90054	Bezel/Lens Assembly (Original Survivor)		EA	1	N/A	N/A	N/A	080926-90054-7	\$10.82						
90116	Smart Charge (SC) Plug-In Charger Holder (Knucklehead/Survivor LED)		EA	1	N/A	N/A	N/A	080926-90116-2	\$37.51						
90120	Battery Pack - Survivor (Original version)		EA	1	N/A	N/A	N/A	080926-90120-9	\$56.31						
90130	NiCd Battery (Blue Sleeve) (Survivor, also works with Knucklehead)		EA	1	N/A	N/A	N/A	080926-90130-8	\$56.31						
90314	Black Dot Xenon Bulb (Survivor Div 2)		EA	12	6x71/8x8	0.208	15 oz.	080926-90314-2	\$10.72						
90320	Xenon Bulb (Survivor Div 1)		EA	12	6x71/8x8	0.208	15 oz.	080926-90320-3	\$10.72						
90335	NiCd Battery (Orange Sleeve) (Survivor/Khead HAZ-LO)		EA	1	N/A	N/A	N/A	080926-90335-7	\$66.51						
90337	NiCd Battery (White Sleeve) (Incandescent Survivor Div 1)		EA	1	N/A	N/A	N/A	080926-90337-1	\$56.31						
90338	NiCd Battery (Black Sleeve) (Incandescent Survivor Div 2, Knucklehead)		EA	1	N/A	N/A	N/A	080926-90338-8	\$56.31						
90400	Bank Charger (SC) 120V AC (Knucklehead/Survivor LED)		EA	1	N/A	N/A	N/A	080926-90400-2	\$479.70						
90401	Bank Charger 12V DC (Knucklehead/Survivor LED)		EA	1	N/A	N/A	N/A	080926-90401-9	\$429.70						
90542	Knucklehead/Survivor LED alkaline battery pack (Batteries not included)		EA	1	N/A	N/A	N/A	080926-90542-9	\$5.99						
90547	Face cap assembly (Survivor LED)		EA	1	N/A	N/A	N/A	080926-90547-4	\$10.82						
90557	Facecap Assembly - Survivor LED (For models with serial #216940 and later)		EA	1	N/A	N/A	N/A	080926-90557-3	\$12.61						
90643	Knucklehead Magnet Cover		EA	1	N/A	N/A	N/A	080926-90643-3	\$2.10						
99075	Rubber Helmet Strap		EA	1	N/A	N/A	N/A	080926-99075-3	\$4.20						

Part Nbr	Item Description	Web Link	UOM	Master Pack	Pack Size inches	Pack Cu. Ft.	Pack Weight in lbs.	UPC Code	2017 MSRP						
900145	Facecap Assembly - Survivor Div 1		EA	1	N/A	N/A	N/A	N/A	\$16.23						
908019	Survivor (Low Profile) Smoke Cutter Plug Kit								\$8.16						
	Realtree Hardwoods® Green High Definition® is a registered trademark of Jordan Outdoor Enterprises, Ltd.														
	Please contact the International Department at Streamlight for any clarification you may require.														

[illegible]

[illegible]

[illegible]

[illegible]

[illegible]

Streamlight's Limited Lifetime Warranty

Streamlight warrants its products to be free of defects for a lifetime of use except for batteries and bulbs, abuse and normal wear*. We will repair, replace or refund the purchase price of this product should we determine it to be defective. This limited lifetime warranty also excludes rechargeable batteries, chargers, switches and electronics which have a 2 year warranty with proof of purchase. THIS IS THE ONLY WARRANTY, EXPRESSED OR IMPLIED, INCLUDING ANY WARRANTY OF MERCHANTABILITY OR FITNESS FOR A PARTICULAR PURPOSE. INCIDENTAL, CONSEQUENTIAL OR SPECIAL DAMAGES ARE EXPRESSLY DISCLAIMED EXCEPT WHERE SUCH LIMITATION IS PROHIBITED BY LAW. You may have other specific legal rights which vary by jurisdiction.

Your particular Streamlight product may have a different warranty that was in place at the time of purchase. Please provide proof-of-purchase when processing a warranty claim. If you have further questions or would like to process a warranty claim, go to www.streamlight.com/support and review Streamlight's FAQ section for locations and information about Streamlight's service center near you, including factory information. If you have any questions on the warranty of your Streamlight product or service, please contact us directly at 800-523-7488/610-631-0600.

*Sidewinder and Sidewinder Compact Series not included in limited lifetime warranty.

DISTRIBUTOR WARRANTY RETURNS PROCESS (FOR PURCHASES MADE WITHIN 30 DAYS):

See Warranty Returns Tab

Electronic transmissions of the Streamlight price list cannot be guaranteed to be secure or error free for many reasons, including, for example, information can be intercepted, corrupted, lost, destroyed, delayed or be incomplete or contain viruses. This transmission is deemed to be received by an authorized Streamlight customer. It may contain information that is confidential or privileged. If you know or it is reasonably obvious that you are not the intended recipient, please be aware that any onward disclosure, copying, distribution or any use made of it or the attachments is prohibited and may be unlawful. If you are not the intended recipient, please notify Streamlight immediately.

©Streamlight, Inc. 2016 All Rights Reserved.

Part Number

14000

14001

(14023)

14034

14023/14032

14024

14027

14041

14055

14057

14059

14065

14101

14510

14514

14516

14533

20140

20170

20170

22311/22060

22511

22061

33254

44000

44400

45070

45107

45112

45117

45127

45131

45134

45304

45451

45902

45670

45907

45910

45913

45916

45937

61051

61200

61400

65020

65082

65418

65620

66318

69110

69120

69130

69134

69135

69140

69180

69210

69230

69250

74311

75014

75105

75400

75600

75712

75812

75815

75914

76002

76309

85001

85001

85010

85400

85914

88040

88105

88119

88700

90400

90500

90502

90503

90512

90607

90657

400103

400172

450006

450017

450018

450019

450020

450022

450028

450033

450034

450053

450102
450165
450166
400130-1
400157-1

*Call for availat

Item Name

Sidewinder Military Model White , Red, Blue, IR LEDs. Includes 2 "AA" alkaline batteries. Clam packaged
Sidewinder Military Model White , Red, Blue, IR LEDs. Includes 2 "AA" alkaline batteries. Clam packaged

Sidewinder Aviation Model White , Green, Blue, IR LEDs Includes 2 "AA" alkaline batteries. Boxed
Sidewinder Military Model White , Red, Blue, IR LEDs. Includes 2 "AA" alkaline batteries. Boxed
Sidewinder Aviation Model White , Green, Blue, IR LEDs Includes MOLLE retainer and 2 "AA" alkaline batteries. Boxed
Sidewinder Military Model White , Red, Blue, IR LEDs. Includes helmet mount and 2 "AA" alkaline batteries. Clam packaged
Sidewinder Military Model White , Red, Blue, IR LEDs. Includes helmet mount and 2 "AA" alkaline batteries. Clam packaged
Sidewinder Helmet Mount - Coyote
Sidewinder 1913 Rail Mount (not intended for use with long guns) - Coyote
Elastic Headstrap - Coyote. Works with Sidewinder Compact and PolyTac 90
Sidewinder Rescue Kit White , Green, Blue, IR LEDs Includes MOLLE retainer, paracord and 2 "AA" alkaline batteries. Boxed
Sidewinder Compact II Military Model -White , Red, Blue, IR LEDs includes helmet mount and CR123A lithium battery. Boxed
Sidewinder Compact II Military Model - White , Red, Blue, IR LEDs includes helmet mount and CR123A lithium battery. Boxed
Sidewinder Compact II Military Model -White , Red, Blue, IR LEDs includes helmet mount, headstrap and CR123A lithium battery. Boxed
Sidewinder Compact II Military Model - White , Red, Blue, IR LEDs includes CR123A lithium battery. Boxed
Sidewinder Compact II Aviation Model White ,Green, Blue, IR LEDs. Includes NVG mount (works with HGU-84 rotary wing aircrew helmet) and one "AA" Switch Module (SL-20X)
Battery Stick (SL-20X) (NiCd Batteries)
Battery Stick (SL-20X) (NiCd Batteries)
120V AC charge cord/IEC Type A
Safety Wand (SL-20X, SL-20X-LED, SL-20XP, SL-20XP-LED) - Red
230V AC charge cord/ IEC Type C
3C ProPolymer without alkaline batteries. Blister packaged. Yellow
Vulcan Standard System - 120V AC/12V DC. (8WS) - Yellow
Fire Vulcan Standard System - 120V AC/12V DC. (8WS) Orange
LiteBox Mounting Rack - Orange
LiteBox Vehicle Mount System- 12V DC. (8WS) - Orange
LiteBox Standard System - 230V AC/12V DC, shoulder strap & mounting rack (20WF) - Orange
LiteBox Standard System - 120V AC/12V DC, shoulder strap & mounting rack (8WS) - Yellow
LiteBox Power Failure System - 120V AC/12V DC (8WF) - Orange
LiteBox Power Failure System - 120V AC/12V DC (8WS) - Orange
LiteBox Power Failure System - 230V AC/12V DC (8WS) - Beige
FireBox Standard System - 240V AC/12V DC (8WS) - Orange
LiteBox Vehicle Mount 8WS Orange
20 Watt Bi-Pin Bulb (100 Hr) (LiteBox)
Portable Scene Light 120V AC/12V DC
Gasket - LiteBox/FireBox
20 Watt Flood Lamp Assembly (LiteBox)
20 Watt Spot Lamp Assembly (LiteBox)
Knob & Bolt For Swivel Head - LiteBox/FireBox
Battery (LiteBox)
Trident with (2) White and (1) Green LED with alkaline batteries. Green
3AA HAZ-LO Headlamp alkaline batteries. Rubber & Elastic Straps. Yellow
Enduro with alkaline batteries. Visor Clip and Elastic Strap. Black
Stylus - Black Clam packaged - Green LED. Clam packaged
ATEX Stylus Black with White LED. Clam packaged
Stylus Reach 18 - Black with White LED. Clam packaged/
Stylus Reach - Black with Green LED. Clam packaged

MicroStream - Black with White LED. Clam packaged
TLR-1 Includes Rail Locating Keys for Glock style, 1913 Picatinny, S&W 99/TSW, and Beretta 90two.
Lithium batteries. Boxed.
TLR-2 with Laser Sight Includes Rail Locating Keys for Glock style, 1913 Picatinny, S&W 99/TSW, and Beretta 90two. Lithium batteries. Boxed.
TLR Remote Door/Switch Assy
TLR Remote Pressure Switch Plug, Coil
TLR Remote Pressure Switch Plug, Straight
Vantage LED Tactical Helmet Light with White LED. Box
TLR-VIR with Lithium batteries. Boxed.
TLR-1s Includes rail locating keys for a variety of guns and lithium batteries. Boxed.
TLR-2s Includes rail locating keys for a variety of guns and lithium batteries. Boxed
TLR-2 G with Green Laser Includes rail locating keys for a variety of guns and lithium batteries. Boxed.
Strion LED with 230V AC/12V DC 1 Holder
Stinger with 120V AC/12V DC - 2 Holders
Smart Charger Holder - Stinger (Cord not included)
5 Unit Bank Charger, 120V AC(Stinger Series)
Stinger Bank Charger 230V AC
Stinger LED - 12V DC
Stinger DS LED - 12V DC Steady Charge
Stinger DS LED - 12V DC FC*
Xenon bulb (Stinger, Stinger XT, PolyStinger)
PolyStinger - 12V DC - Yellow
PolyStinger - 120V AC/12V DC - Black
Scorpion with lithium batteries. Blister Packaged.
Scorpion with lithium batteries. Blister Packaged.
Scorpion LED with lithium batteries. Blister Packaged.
Scorpion HL
Xenon Bulb (Scorpion, TL-2, NF-2)
ProTac HL with white LED. Includes 2 CR123A lithium batteries and holster. Black
TL-2 LED with lithium batteries. Blister Packaged.
TL-2X with lithium batteries. Blister Packaged.
Super Tac with holster and lithium batteries. Box
Bank Charger (SC) 120V AC (Survivor)
Survivor (WITHOUT CHARGER) - Orange
Survivor - 120V AC Fast Charger - Orange
Survivor - 120V AC/12V DC - Orange
Survivor - 120V AC Fast Charge - Yellow
Knucklehead - 120V AC/12V DC - Black
Knucklehead with Clip - 120V AC/12V DC Steady Charge - Orange
Washer, Lock
O-ring, Swivel Head - LiteBox/FireBox
Bottom, Orange - LiteBox/FireBox
Foot, Lantern - LiteBox/FireBox
Screw, Lantern Body (Qty 1)
Screw, Machine
Switch, Push
Spring Latch Release - Vulcan/Fire Vulcan
Harness Lantern Charge - LiteBox/FireBox
Lead, Electrical
Lead, Electrical
Harness Lamp, 2-Wire - LiteBox/FireBox

Cover, Lamp
PCB Assembly Std With Wires Kit
PCB Assembly PF With Wires Kit
Switch Boot - LiteBox (SL-40)/LiteBox/FireBox
Switch, Push

le pricing

NSN/MCN

6230-01-556-0487
6230-01-581-2486

6230-01-587-2046
6230-01-571-1331
6230-01-572-6216
6230-01-571-8752
6230-01-580-9119
5340-01-576-8599
8470-01-633-3996
6230-01-613-4313
6230-01-581-2486
6230-01-574-6027
6230-01-603-7205

6230-01-613-4312
6230-01-621-0023
6230-01-626-6789
5930-01-334-6007
6140-01-387-0654
6140-01-475-1375
5950-01-449-9029
6230-01-421-6478
6130-01-538-4937
6230-01-5461437
6230-01-601-2480
6230-01-545-7079
6130-01-583-2492
6230-01-416-6276
6230-01-584-1831
6230-01-578-5265
6230-01-325-0595
6220-01-323-9275
6230-01-606-5756
6230-01-302-1637
6230-01-516-9420
6240-01-595-1951
6230-01-652-4311
5330-01-583-2663
6240-01-584-1829
6240-01-540-9034
5306-01-583-2655
6140-01-449-9031
6230-01-563-7756
6230-01-623-5683
6230-01-560-5635
6230-01-580-5285
6515-01-538-4940
6230-01-574-7654
6230-01-580-3463

6230-01-583-9046

1005-01-525-2118

6230-01-5441663

6130-01-531-0690

5930-01-546-1624

5930-01-525-2122

6230-01-616-8786

6230-01-589-4887

6230-01-601-5130

6230-01-601-5128

1005-01-633-4225

6230-01-595-1946

6230-01-4135270

6130-01-443-9415

6130-01-577-0543

6130-01-548-0435

6230-01-628-6642

6230-01-492-9009

6230-01-577-0550

6240-01-457-4790

6230-01-445-4376

6230-01-579-3435

6230-01-500-6225

6230-01-515-6174

6230-01-556-0434

6230-01-500-6225

6240-01-500-9461

6230-01-626-6796

6230-01-556-0501

6230-01-522-6610

6230-01-102-0397

6130-01-523-0463

6230-01-570-6621

6230-01-570-6621

6230-01-389-5866

6230-01-618-0929

6230-01-F01-0360

6230-01-F01-0359

5310-01-583-2503

5120-01-583-2668

5930-01-583-2475

5340-01-583-2481

5305-01-583-2488

5305-01-583-2660

5930-01-583-2627

5325-01-583-2625

6145-01-583-2631

6150-01-583-2618

6150-01-583-2614

5935-01-583-2647

6240-01-583-2498
5998-01-592-5339
5998-01-592-5340
5930-01-583-2651
5930-01-583-2599

2017 PARTS PRICING

Lens/Reflector Assembly		
Part #	Description	MSRP
20160	Lens - SL-15X/20X/SL-20X LED/20XP/SL-20XP LED/SL-35X/Stinger HP/Stinger XT HP/ UltraStinger **	\$2.63
44070	Reflector/Lens Assembly - LiteBox SL-40/LiteBox/FireBox/ Vulcan/Fire Vulcan	\$13.03
45080	Reflector/Lens Assembly Flood - Vulcan/Fire Vulcan	\$13.03
45638	Lens/Reflector Assembly - HID LiteBox	\$38.97
75160	Lens Tool Kit - Stinger/Stinger XT/Super Stinger (Includes Lens, Reflectors). No discounts apply	\$49.28
75766	Lens Tool - Stinger LED/Stinger DS LED. No discounts apply	\$35.72
75956	Lens/Reflector Assembly: Stinger, Stinger XT	\$16.23
76105	PolyStinger LED Facecap Kit (Includes lens, facecap ring and o-ring)	\$15.18
76956	Lens/Reflector Assembly: PolyStinger	\$16.71
77501	Lens/Reflector Assembly - UltraStinger (internal threads)	\$36.77
77510	Lens Reflector Assembly (Ultra/HP Lens Reflector Assembly - external threads)	\$34.57
88705	Lens/Reflector Assembly - SuperTac/Stinger LED HP/DS LED HP/ Stinger HPL	\$33.57
90054	Bezel/ Lens Assembly (Old Style Survivor)	\$10.82
90547	Facecap Assembly (Survivor LED)	\$10.82
446012	Lens - Fire Vulcan LED	\$5.99
511077	Lens - Task-Light 3AA	\$1.32
511079	Lens -TT-2L	\$1.32
511080	Lens -TT-2D	\$1.32
511081	Lens -TT-3C	\$1.32
511082	Lens -TT-3AA	\$1.32
750009	Lens (Special Tools Required For Assembly)** (Stinger, Stinger XT, SuperStinger)	\$2.63
757009	Lens (PolyStinger HAZ-LO LED)	\$2.63
757010	Reflector - Stinger LED/DS LED	\$4.36
757090	Lens Tool -Stinger LED HP/DS LED HP. No discounts apply	\$26.27
757094	Lens (PolyStinger LED/DS LED, Stinger LED/DS LED)	\$2.63
850013	Lens (must use lens tool) - Scorpion	\$1.32
900304	Lens - Survivor LED, Stinger LED HP, SuperTac, TLR-HP	\$2.52
905055	Lens tool - Survivor LED. No discounts apply	\$26.27

***Special tool required*

Switches		
Part #	Description	MSRP
15140	Switch Module - SL-15X (not CEC Compliant)	\$13.14
20140	Switch Module - SL-20X (not CEC Compliant)	\$16.23
24140	3C-XP Switch Module	\$16.23
25140	Switch Module - SL-20XP (not CEC Compliant)	\$16.23
25141	Switch Module - SL-20XP LED/SL-20X LED (not CEC Compliant)	\$26.00
25142	Switch Module: (SL-20L/SL-20 LP)	\$26.00
35140	Switch Module - SL-35X (not CEC Compliant)	\$13.14
35110	Lamp Module for SL-35 and SL-35X	\$19.44
74051	Switch Assembly - Strion	\$15.61
75140	Switch Module: Stinger, Stinger HP, PolyStinger, UltraStinger	\$16.23
	C4 LED Switch/LED Upgrade Kit (Requires tool) (Serial numbers not starting with "C" or "C4") - Stinger LED/DS LED. Note, this kit does not upgrade xenon Stinger to a Stinger LED.	
75765	It is to update the original Stinger LED/DS LED to use a C4 LED	\$33.47
75768	Switch Kit (Serial numbers starting with "C" or "C4"), includes facecap assembly - Stinger LED/DS LED	\$39.09
75798	C4 LED Switch Kit - Stinger LED/ LED HP	\$26.27
	Stinger DS LED Tailcap Switch	
75851	Fits Stinger LED Model flashlights with serial #034389 and later	\$22.75
76103	PolyStinger DS LED Switch	\$22.75
88117	Tactical Series Click Switch Kit (TL-2, NightFighter, SuperTac)	\$17.34
400157	Switch With Boot - LiteBox/FireBox	\$8.35
450059	Dual Filament Switch - LiteBox	\$8.35
440117	Toggle Switch - FireBox / Fire Vulcan (Does not include 450116 Boot)	\$6.12
450115	Toggle Switch - LiteBox (Does not include 450116 Boot)	\$10.51
450116	Boot toggle Switch - Vulcan/Fire Vulcan/FireBox	\$2.63
747013	Tailcap Switch - Strion LED/HPL/HL (click switch)	\$11.92
74335	Strion LED XPG Service Kit	\$36.77

74535	Strion LED HP XPG Service Kit	\$42.02
750057	Tailcap with Vent -Stinger	\$13.14
750158	Tailcap Switch Assembly - Stinger XT/Stinger XT HP	\$18.96
757016	Boot, Switch - PolyStinger LED/DS LED, Stinger LED/DS LED/ LED HL	\$1.32
850018	Switch Assembly - Scorpion/Scorpion LED	\$3.99
761025	Heat Sink Assembly Polystinger LED (Inc. Switch and LED)	\$61.20
763002	PolyStinger LED HAZ-LO switch/LED assembly	\$73.54
691136-1	Switch assembly - Vantage	\$16.81

O-rings

Part #	Description	MSRP
151706	O-ring, Tailcap - SL-15/SL-20X/SL-35X/SL-20X LED	\$1.32
201604	O-ring, Facecap, Head O-ring - SL-15X/SL-20X/SL-20X LED/SL-35X	\$1.32
250005	O-ring, Face Cap - PolyStinger/Stinger HP/Stinger XT HP/UltraStinger/3C-XP/SL-20XP/SL-20XP LED	\$1.32
250008	O-ring, Tailcap - SL-20XP/SL-20XP LED/3C XP	\$2.63
400172	O-ring, Swivel Head - LiteBox/FireBox	\$2.63
440033	O-ring, Facecap - Fire Vulcan LED	\$1.20
612007	O-ring, Body - 3AA HAZ-LO	\$1.32
700025	O-ring, Tailcap - PolyStinger/Stinger HP/Stinger XT HP/Stinger LED/DS LED/UltraStinger	\$0.58
750017	O-ring, Head - Super Tac	\$1.32
757017	O-ring, Lens - PolyStinger LED/DS LED/LED HL	\$1.32
757036	O-ring, Facecap - Stinger LED/DS LED	\$0.32
770008	O-ring, Lamp - UltraStinger	\$1.32
850017	O-ring, Head - Scorpion/PolyStinger LED/DS LED	\$1.32
880012	O-ring, Body - Super Tac	\$1.32
905028	O-ring, Battery Door - Survivor LED	\$0.32
905046	O-ring, Housing - Survivor LED	\$0.68

Rechargeables

SL-15X/SL-20X/SL-35X

Part #	Description	MSRP
15140	Switch Module SL-15 X (Does not include Gasket)	\$13.14
20140	Switch Module - SL-20X (Does not include Gaslet)	\$16.23
20160	Lens - SL-15X/20X/35X	\$2.63
21764	Switch Gasket (15X, 20X, 35X)	\$2.52
35140	Switch Module - SL-35X (Does not include Gasket)	\$13.14
35170	Battery Stick for SL-35 and SL-35X (NiCd) not for sale in EU	\$93.09
35110	Lamp Module for SL-35 and SL-35X	\$19.44
201417	Head & Barrel Assembly - SL-20X	\$55.73
201600	Facecap Assembly - SL-20X/35X **	\$16.23
201601	Facecap - SL-20X/35X	\$11.92
201604	O-Ring Head (SL Series)	\$1.32
201708	Tailcap Assembly - SL-20X/35X **	\$16.81
201777	Tailcap Spring - SL-20X/SL-35X	\$1.32
351417	Head & Barrel - SL-35X	\$67.97
151706	O-Ring Tail cap (All SL Series)	\$1.32
Note: Facecap Assembly Includes: Facecap, O-ring And Lens		
Tailcap Assembly Includes: Tailcap, O-ring And Spring		

SL-20X-LED

Part #	Description	MSRP
20160	Lens	\$2.63
25141	Switch Module - SL-20XP LED/SL-20X LED (not CEC Compliant)	\$26.00
151706	O-Ring Tail cap (All SL Series)	\$1.32
201600	Facecap Assembly - SL-20X LED	\$16.23
201601	Facecap - SL-20X LED	\$11.92
201604	O-Ring Head (All SL Series)	\$1.32
205010	Barrel/Head Assembly - SL-20X LED	\$55.73
205011	Tailcap Assembly - SL-20X LED	\$16.81
240029	LED Ring Assembly Kit - SL-20X LED	\$7.14
21764	Switch gasket for SL-20X, 35X & SL-20XP	\$2.52

SL-20XP/SL-20XP LED

Part #	Description	MSRP
25131	Sleeve - SL-20XP LED	\$13.14
25141	Switch Module - SL-20XP LED/SL-20X LED (Includes Switch Boot)	\$26.00
151706	O-Ring Tail cap (All SL Series)	\$1.32
201604	O-Ring Head (All SL Series)	\$1.32
240028	Tailcap Spring - SL-20XP LED	\$1.32
240029	LED Ring Assembly Kit - SL-20XP LED	\$7.14
250002	Facecap Black - SL-20XP/SL-20XP LED	\$10.72
250003	Tailcap Black - SL-20XP	\$13.14
250006	Foam Sleeve - SL-20XP	\$13.14
250009	Spring, Tailcap - SL-20XP	\$1.32
250012	Body Assembly Black - SL-15X/20XP (Contains Body, Contact Ring Strip & Foam Sleeve)	\$46.86
250900	Contact Ring Strip - SL-20XP	\$2.10
251001	Body – Black - SL-20XP LED	\$22.33
251003	Tailcap – Black - SL-20XP LED/3C-XP	\$13.14
251014	Sleeve - 20XP-LED Body - SL-20XP LED/3C-XP	\$13.14
251600	Facecap Assembly Black - SL-20XP*	\$13.14
251708	Tailcap Assembly Black - SL-20XP*	\$16.71
250002-1	Facecap Orange - SL-20XP/SL-20XP LED	\$10.72
250002-2	Facecap Yellow - SL-20XP/SL-20XP LED	\$10.72
250003-1	Tailcap, Orange - SL-20XP	\$13.14
250003-2	Tailcap Yellow - SL-20XP	\$13.14
250012-1	Body Assembly 20XP Orange (Contains Body, Contact Ring Strip & Foam Sleeve)	\$46.86
250012-2	Body Assembly 20XP Yellow (Contains Body, Contact Ring Strip & Foam Sleeve)	\$46.86
251001-1	Body – Orange - SL-20XP LED	\$22.33
251001-2	Body – Yellow - SL-20XP LED	\$22.33
251003-1	Tailcap – Orange - SL-20XP LED	\$13.14
251003-2	Tailcap – Yellow - SL-20XP LED	\$13.14
	Facecap Assembly Orange - SL-20XP*	
251600-1	Note: Facecap Assembly Includes: Facecap, O-ring And Lens Tailcap Assembly Includes: Tailcap, O-ring & Spring	\$13.14

SL-20L/SL-20LP

Part #	Description	MSRP
20160	Lens	\$2.63
20710	Switch Cover Boot Kit	\$5.25
151706	Tailcap O-Ring	\$1.32
205004	Ribbed Battery Insert	\$5.25
206003	Retaining Ring - SL-20L	\$10.51
20607	Lens Tool - SL-20L	\$15.76
250005	O-Ring Facecap	\$1.32
252002	Switch Only - 20L/LP	\$26.00
252008	LED Heat Sink Assembly	\$15.76
252013	Switch Boot - 20L/LP	\$3.15
252015	Reflector - SL-20L	\$5.25
252018	Switch & LED Assembly - 20L/LP	\$41.82
251708	Tailcap assy, SL-20 XP, SL-20-LP Black	\$16.71
251708-1	Tailcap assy, SL-20 XP, SL-20-LP Orange	\$16.18
251708-2	Tailcap assy, SL-20 XP, SL-20-LP Yellow	\$16.18

Stinger, Stinger XT, Stinger HP, Stinger XT HP, Super Stinger, Stinger Classic LED, Stinger Lite Pipe

Part #	Description	MSRP
75104	Sleeve - Stinger XT/Stinger XT HP	\$1.32
75125	Lamp Holder Assembly - Stinger XT/Stinger XT HP	\$16.71
75140	Switch Module: Stinger, Stinger HP, PolyStinger, UltraStinger (Includes boot, screws & triangle)	\$16.23
75956	Lens/Reflector Assembly - Stinger/Stinger XT/Super Stinger	\$16.23
75200	Piggyback Steady Charger for Stinger (Battery & Cords not incl) *Not for Ultrastinger	\$34.67
75212	Piggyback Fast Charger for Stinger (Battery & Cords not incl) *Not for Ultrastinger	\$57.36
78004	Upgrade Kit - Stinger to Stinger HP (Fits Stinger, Stinger XT)	\$43.29
750005	Charge Plate	\$1.32
750006	Screw Contact	\$1.32
750016	Switch Boot - Stinger/Stinger HP/Super Stinger	\$1.32
750017	O-Ring Head	\$1.32
750055	Barrel/Head Assembly - Stinger	\$36.77

750057	Tailcap - Stinger/Stinger XT/Stinger HP/Super Stinger/Stinger Classic LED	\$13.14
750061	Switch Boot -Stinger XT/Stinger XT HP/Stinger DS LED	\$1.32
750075	Body Assembly - Stinger XT	\$40.02
750158	Stinger XT Tailcap Assembly	\$18.96
750160	Stinger Lens Tool - Stinger/Stinger XT/Super Stinger (Tool Only) No discounts apply	\$43.49
750163	Stinger Switch Module, Pliers (Tool Only)	\$36.77
750310	Reflector, Stinger - Super, XT	\$13.14
750959	Retainer - Stinger Lite Pipe	\$10.20
750960	Screw for Hook - Stinger Lite Pipe	\$1.02
750962	Hook, attachable - Stinger Lite Pipe	\$2.55
750970	Switch/LED module for Classic LED	\$39.09
750978	Optic Stinger Classic LED	\$3.06
750979	Facecap Stinger Classic LED	\$8.16
750981	Facecap Assy, Stinger Classic LED (incl. adapter, optic, facecap & seal)	\$16.32
770055	Body assembly - Super Stinger	\$43.29
775015	Support Bracket DC Charger	\$7.14
780160	Lens Tool - Stinger HP/Stinger XT HP/Ultra Stinger. No discounts apply	\$37.87

Stinger LED/HPL/HL, Stinger DS LED/HPL/HL

Part #	Description	MSRP
75702	Anti-Roll Sleeve	\$3.05
75773	Stinger HL Upgrade Kit	\$60.00
75104	Stinger XT/LED sleeve	\$1.32
75765	C4 Switch/LED Kit - Upgrade Stinger LED to C4 model (Does not include Facecap Assembly)	\$33.47
75768	C4 Switch/LED Kit - Upgrade Stinger LED to C4 model (Includes Facecap Assembly)	\$39.09
75952	Stinger HL/HPL Switch Kit (Includes LED, boot, screws & triangle)	\$25.50
75851	DS LED Tailcap Switch Assembly	\$22.75
88705	Facecap, Stinger HPL, DS HPL and Supertac (Includes O-Ring)	\$33.57
700025	O-Ring (Tailcap)	\$0.58
750005	Charge plate	\$1.32
750061	Switch Boot - Stinger XT/DS LED	\$1.32
757006	Charge Screw - Stinger LED/DS LED, PolyStinger LED/DS LED	\$1.20
757008	Retainer - Ring - Stinger LED	\$2.42
757036	O-Ring (Facecap)	\$0.32
757037	Sleeve - Facecap - Stinger LED/DS LED	\$3.05
757047	Facecap, Stinger LED/DS LED (Includes O-Ring)	\$13.44
757049	Tailcap Assembly- Stinger LED (Includes O-Ring)	\$11.92
757555	Stinger LED HP Body Assy	\$42.02
757016	Boot, Switch - PolyStinger LED/DS LED, Stinger LED/DS LED/ LED HL	\$1.29
75952	Stinger HL Switch Kit (Includes LED, boot, screws & triangle)	\$25.50
754309	Facecap Assy, Stinger LED HL	\$24.48
757016	Boot, Switch - PolyStinger LED/DS LED, Stinger LED/DS LED/ LED HL	\$1.32
757082	Retainer - Ring - Stinger HPL/DS HPL	\$5.00

UltraStinger - Original

Part #	Description	MSRP
75140	Switch Module: Stinger, Stinger HP, PolyStinger, UltraStinger (Includes boot, screws & triangle)	\$16.23
77510	Lens Reflector Assembly (Ultra/HP Lens Reflector Assembly - external threads)	\$34.57
77501	Lens/Reflector Assembly - UltraStinger (internal threads)	\$36.77
78003	Upgrade Kit- Fits Super Stinger to upgrade to UltraStinger	\$43.29
700025	O-Ring Tailcap	\$0.58
750017	O-Ring Head	\$1.32
750057	Tailcap - Stinger/Stinger HP/Super Stinger/UltraStinger	\$13.14
775006	Reflector/head- UltraStinger	\$30.10
775011	Reflector - UltraStinger	\$10.72
775012	Lamp Spring - UltraStinger	\$1.32
775015	Support Bracket - UltraStinger & Ultrastinger LED	\$7.14
775055	Head/Barrel Assembly/Ultrastinger - <i>This Part Number Is For Use With Ultra Head That Has External Threads.</i>	\$49.06

UltraStinger LED

Part #	Description	MSRP
700025	O-Ring Tailcap	\$0.58
750017	O-Ring Head	\$1.32

PolyStinger/PolyStinger LED/PolyStinger DS LED/PolyStinger LED HAZ-LO		
Part #	Description	MSRP
76102	Tailcap Assy - PolyStinger LED/PolyStinger LED HAZ-LO	\$11.92
76103	Polystinger DS Tailswitch	\$22.75
76104	Sleeve - PolyStinger	\$1.32
76956	Facecap assembly - PolyStinger	\$16.23
757006	Charge Screw - Stinger LED/DS LED, PolyStinger LED/DS LED	\$1.20
757009	Lens Polystinger LED / Polystinger LED Hazlo	\$2.63
757094	Lens Stinger LED	\$2.63
760055	Body Assembly, Yellow - PolyStinger	\$24.58
760057	Tailcap - PolyStinger	\$10.72
760555	Body Assembly, Black - PolyStinger	\$24.58
760855	Body Assembly, Olive Drab - PolyStinger	\$24.58
761004	Retaining Ring, Conact Blk - PolyStinger LED/DS LED	\$2.20
761021	Facecap Ring - PolyStinger LED/DS LED/PolyStinger LED HAZ-LO	\$10.82
763002	PolyStinger LED HAZ-LO switch/LED assembly	\$73.54
761004-1	Retaining Ring, Contact Yellow - PolyStinger LED/DS LED	\$2.20
757016	Boot, Switch - PolyStinger LED/DS LED, Stinger LED/DS LED/ LED HL	\$1.32
761025	Heat Sink Assembly Polystinger LED (Inc. Switch and LED)	\$61.20

Strion Series		
Part #	Description	MSRP
74050	Replacement Switch Button with Tactcap™ - Strion	\$3.78
74051	Strion Switch Kit (lamp holder assy)	\$15.60
74054	Strion Grip Ring Pack - Compatible with all Strion lights (incl. grip ring, clip, hex key and ring)	\$6.12
74335	Strion LED, XPG Service Kit (INCL SWITCH & LED)	\$36.77
74507	Strion LED HP Facecap Assembly	\$27.05
74535	Strion LED HP, XPG Service Kit (INCL SWITCH & LED)	\$42.02
88155	Facecap Assembly - Strion	\$24.58
74914	Strion Replacement Lamp	\$9.56
740018	O-Ring Tail Cap (All Strion Models)	\$1.05
747013	Strion LED/LED HP/HPL/HL Click Switch assy	\$11.92
747015	LED Facecap Assembly - Strion LED (Before S/N 298862)	\$24.58
747016	Strion LED Switch Boot	\$1.32
747035	Strion LED/HP, LED Assembly (S/N starting at 298862 for Strion LED and 027251 for HP model)	\$27.32
747718	Strion DS F/C assy	\$24.58
747603	Strion LED HL LED Module Assy	\$30.60
747720	Strion DS LED HL Facecap assy	\$25.50
748008	Strion HP/HPL F/C assy (Small hole - S/N starting at 027251)	\$27.05
881009	O-Ring Head (All Strion Models)	\$1.05
747055-L	Strion LED Head/Barrel	\$31.52
881005	Tactical Lens for Strion, TL/NF series lgts	\$2.63

LiteBox (SL-40)/LiteBox/FireBox		
Part #	Description	MSRP
40107	Kit, Par-36 Lamp Retrofit, Orange - LiteBox (SL-40)	\$13.14
44070	Spot lens/reflector assembly	\$13.03
45080	Flood lens/refelctor assembly	\$13.03
45904	Top Assembly Orange Standard - LiteBox	\$36.77
45907	Gasket - LiteBox/FireBox	\$11.92
45914	Top Assembly, FireBox, Orange -FireBox (FOR FIREBOX ONLY)	\$36.77
45916	Knob & Bolt For Swivel Head - LiteBox/FireBox	\$5.25
45918	Lamp Ring - LiteBox/FireBox	\$13.14
45925	Top Assembly, Yellow, Power Failure - LiteBox	\$36.77
45924	Top Assembly, Yellow , Standard - LiteBox	\$32.47
450500	Fuse Holder	\$10.51
400105	Lamp Housing, Orange - LiteBox (SL-40)	\$13.14
400123	Neoprene Foot - LiteBox (SL-40)	\$2.10
400157	Switch Assembly with Boot - LiteBox (SL-40)	\$8.35
400241	PCB Standard - LiteBox (SL-40)	\$30.31
450006	Bottom, Orange - LiteBox/FireBox	\$24.58
450017	Foot, Lantern - LiteBox/FireBox	\$1.32
450018	Screw, Lantern Body (Qty 1)	\$2.42
450028	Harness Lantern Charge - LiteBox/FireBox	\$8.35

450029	Harness, Standard Rack - LiteBox/FireBox	\$5.20
450031	Harness, Direct Wire Rack - LiteBox/FireBox	\$10.72
450053	Harness Lamp, 2-Wire - LiteBox/FireBox	\$7.14
450055	Lamp Terminal - LiteBox/FireBox	\$0.68
450085	Lamp Socket Assembly - LiteBox/FireBox	\$8.35
450104	Head Upgrade Kit, Orange - LiteBox/FireBox	\$24.58
450165	PCB Assembly Std With Wires Kit	\$24.58
450166	PCB Assembly PF With Wires Kit	\$31.20
450285	Lamp Socket Assembly D.F.	\$8.35
451165	Kit, FireBox PCB Assembly - LiteBox/FireBox (Includes switch)	\$35.72
400130-1	Switch Boot - LiteBox (SL-40)/LiteBox/FireBox	\$2.63
400262	D-Ring for Litebox	\$1.05

E-Flood/E-Spot LiteBox/FireBox

Part #	Description	MSRP
45841	E-Flood PCB assembly	\$68.29
45842	E-Flood upgrade kit	\$105.06
45844	E-Spot PCB assembly	\$52.53
45845	E-Spot upgrade kit	\$78.80
440117	Toggle Switch - FireBox / Fire Vulcan (Does not include 450116 Boot)	\$6.12
450116	Toggle Switch Boot	\$2.63
450165	STD PCB w/wires	\$24.58
450166	PF PCB w/wires	\$31.20
450168	FB PCB w/wires	\$52.53
45840	Kit, E-FLD Lens/reflector assy	\$15.76
45843	Kit, E-SPT Lens/reflector assy	\$15.76
458034	E-SPT reflector assy	\$16.32
458035	E-Flood Reflector Assembly	\$16.32

HID LiteBox/E-Flood HL

Part #	Description	MSRP
45631	Upper Body Assembly – Orange - HID LiteBox	\$36.77
45632	Upper Body Assembly – Black - HID LiteBox	\$36.77
45633	Head Assembly – Orange - HID LiteBox	\$39.09
45634	Head Assembly – Black - HID LiteBox	\$39.09
456540	Head Assembly – E-Flood HL & Scene Light	\$306.00
45635	Knob Kit - HID LiteBox	\$5.99
45638	HID Lens/Reflector Assembly	\$38.97
45639	Replacement Board Kit - HID LiteBox (Includes switch)	\$55.73
45640	Body Screw Kit - HID LiteBox	\$5.99
45641	Ballast Kit - HID LiteBox	\$200.66
45642	Head Restraint Kit (Includes 2 pull rings)	\$11.92
45643	Spacer Kit - HID LiteBox	\$2.42
45654	IR Filter - HID LiteBox	\$167.73
45657	Flood Lens - HID LiteBox	\$16.81
456052	HID Lamp Retaining Clip	\$2.63
450006	Bottom – Orange - HID LiteBox	\$24.58
450017	Foot – Bottom - HID LiteBox	\$1.32
456018	Head Ring - HID LiteBox	\$16.81
456064	Body Gasket - HID LiteBox (no holes) & E-Flood HL	\$13.44
456033	Lamp/Ballast Cable - HID LiteBox	\$44.59
450006-3	Bottom – Black - HID LiteBox	\$24.58
456062	Switch & Chgr PCB Assy - HID Lite Box	\$51.50

Portable Scene Light

Part #	Description	MSRP
220671	Fuse Holder - Portable Scene Light	\$5.10
220673	Fuse, 5A FST 5x20 - Portable Scene Light	\$1.02
456506	Pole Assembly - Portable Scene Light (Incl. Clamp Replacement Kits)	\$66.30
456540	Head Assembly - Portable Scene Light & E-Flood HL	\$306.00
456620	Knob Kit - Portable Scene Light	\$7.65
456621	Lower Body Assembly - Portable Scene Light	\$102.00
456622	Upper Body Assembly - Portable Scene Light	\$153.00
456623	Charge Board Assembly - Portable Scene Light	\$81.60

456624	Pole Assembly, Repair - Portable Scene Light	\$102.00
456625	Head Assembly, Repair - Portable Scene Light	\$285.60
456520	Retaining Leg Assy	\$15.30
456531	Brace Leg Assy (w/Folding support)	\$15.30
456636	Clamp 1 Replacement Kit (Largest)	\$2.00
456637	Clamp 2 Replacement Kit	\$2.00
456638	Clamp 3 Replacement Kit	\$2.00
456639	Clamp 4 Replacement Kit (Smallest)	\$2.00
456593	Rubber Pull Band	\$12.00
456596	Quick Release Pin	\$10.00

Vulcan/ Fire Vulcan/ Fire Vulcan LED		
Part #	Description	MSRP
44050	Strap Assembly, buckle - Vulcan/Fire Vulcan	\$31.42
44008	Switch PCB Assembly, ATEX Fire Vulcan	\$29.47
45232	Shoulder Strap - Vulcan/Fire Vulcan	\$16.23
130018	Valve - Fire Vulcan LED	\$8.04
440015	Plug, Valve - Fire Vulcan LED	\$1.10
440023	Screw, 10-16 X 1 Hi-Lo - Fire Vulcan LED	\$0.32
440040	Body Assembly, Yellow - Vulcan	\$24.58
440055	Battery Clamp Assembly (includes pad) - Vulcan/Fire Vulcan	\$0.68
440075	Facecap - Vulcan/Fire Vulcan	\$5.99
440106	Latch, Charger - Vulcan/Fire Vulcan	\$10.72
440114	PCB Assembly - Vehicle Mount - Vulcan/Fire Vulcan	\$18.91
440115	PCB Assembly, Standard Rack - Vulcan/Fire Vulcan/Fire Vulcan LED	\$18.91
440117	Toggle Switch - FireBox / Fire Vulcan (Does not include 450116 Boot)	\$6.12
440118	Switch Board Assy (ATEX)	\$30.25
440121	Replacement Toggle Switch - Vulcan Dual Filment	\$34.57
440120	Replacement Single Toggle Switch- Vulcan	\$29.42
440137	Switch PCB Assembly (New) Fire Vulcan	\$34.57
441000	Replacement Body Assembly, Vulcan - Yellow (includes PCB assembly and toggle switch)	\$105.06
444001	Replacement Body Assembly, Fire Vulcan - Orange	\$24.58
446019	Facecap - Fire Vulcan LED (Does not include Lens)	\$11.92
446012	Lens - Fire Vulcan LED	\$5.99
446030	Fire Vulcan LED Switch	\$10.51
446035	Fire Vulcan LED Module Assy (Incl Switch, PCB & LED) <i>Note: must have 446036</i>	\$81.60
446036	Fire Vulcan LED Reflector Only	\$7.82
450022	Spring Latch Release - Vulcan/Fire Vulcan	\$2.63
450121	Lamp Clip - Vulcan/Fire Vulcan	\$1.32
900047	Screw 4-24x1/2 Phillips - Vulcan/Fire Vulcan	\$1.32
440040-1	Body Assembly, Orange. - Vulcan	\$24.58

Knucklehead/Survivor LED/Survivor (Low Profile model)		
Part #	Description	MSRP
90542	Alkaline Battery Carrier Assembly - Survivor LED/Knucklehead	\$5.99
90332	Clip Kit - Survivor LED & Knucklehead	\$10.51
90547	Facecap Assembly (Original model) - Survivor LED	\$10.82
90557	Facecap Assembly (serial # 216940 or higher) - Survivor LED	\$12.61
90643	Magnet Cover - Knucklehead	\$2.10
90671	Knucklehead Magnet	\$31.52
458019	Screws for Hook Housing - Knucklehead	\$0.27
900042	Pin, Battery Retaining - Survivor LED	\$0.68
905009	Bracket, Clip - Survivor LED	\$3.05
905027	Battery Door Assembly - Survivor LED	\$5.99
905082	LED/Switch Module - Survivor LED (Must also order the 90557 Facecap Assembly)	\$57.78
906020	Hook - Knucklehead	\$1.05
906024	Reflector - Knucklehead Flood	\$4.20
907001	Reflector - Knucklehead Spot	\$4.20
906026	Lens - Knucklehead	\$4.20
906027	Rubber Facecap - Knucklehead	\$4.20
906046	Magnet Screw - Knucklehead	\$0.53
906061-3	Knucklehead Clip Housing - Org	\$5.25

202521-1	Mounting Screws for charger (pack of 4)	\$2.10
906021	Cover, Hook, Black - Knucklehead	\$4.08
906021-2	Cover, Hook, Yellow - Knucklehead	\$4.08
905082	Survivor LED XPE Module Assy. (incl. Switch and LED)	\$57.78
906010	Knucklehead HAZ-LO switch/heat sink Assy	\$21.88
90335	Knucklehead HAZ-LO rechargeable battery	\$66.51
908019	Survivor (Low Profile) Smoke Cutter Plug Kit	\$8.16
908003	Survivor (Low Profile) Facecap Ring (Does not incl. Optic)	\$12.61
908025	Survivor (Low Profile) Clip Kit (incl. mounting screws)	\$10.51
908028	Survivor (Low Profile) Face cap Assy (Incl. Lens, facecap, oring) for serial number 10,000 and later	\$10.20
908028-1	Survivor (Low Profile) ATEX Face cap Assy (Incl. Lens, facecap, oring)	\$10.20
908003	Survivor (Low Profile) Facecap Ring (Does not incl. Optic)	\$12.61
908025	Survivor (Low Profile) Clip Assembly (incl. mounting screws)	\$10.51
908010	Survivor (Low Profile) XPE LED Module (incl. Switch and LED)	\$57.78
908004	Survivor (Low Profile) Optic	\$10.00

Survivor (Xenon Model)

Part #	Description	MSRP
903039-1	Base Assembly (Division 1) - Survivor	\$5.99
90054	Bezel (90X- Old Style) - Survivor	\$10.82
90331	Belt Clip Assembly - Survivor	\$7.82
900145	Facecap Assembly (Division 1) - Survivor	\$16.23
903039	Base Assembly With Latch (Division 2) - Survivor	\$5.99

Waypoint

Part #	Description	MSRP
44903	DC cord - Alkaline Waypoint	\$14.71
44909	120V AC cord - Rechargeable Waypoint & Super Siege	\$31.52
44919	International cord - Rechargeable Waypoint	\$35.70
44923	DC cord - Rechargeable Waypoint & Super Siege	\$20.40
44934	Lanyard for Alkaline model	\$8.16
44935	Lanyard for Rechargeable model	\$8.16
440927	Facecap/bezel Waypoint Rech (Includes lens)	\$15.30
440936	Bezel/lens Waypoint Alk	\$15.30
940074	Battery, Waypoint Lithium-Ion	\$35.70

Siege Series

Part #	Description	MSRP
940065	Globe Assembly - Siege	\$15.30
940066	D-ring Kit - Siege	\$5.10
940064	Base Screw 6.x - Siege	\$0.51
940104	Globe Assembly - Siege AA	\$12.24
940107	Base Assembly - Siege AA	\$9.18
940128	Base Assembly - Siege	\$8.00
44909	120V AC cord - Rechargeable Waypoint & Super Siege	\$31.52
44923	DC cord - Rechargeable Waypoint & Super Siege	\$20.40
44950	Glare Guard, Super Siege & Siege	\$1.00

Clipmate USB/Double Clutch USB

Part #	Description	MSRP
22058	120V AC USB Wall Adaptor - Clipmate USB, Stylus Pro USB, Double Clutch USB	\$10.20
22059	International AC USB Wall Adaptor - Clipmate USB, Stylus Pro USB, Double Clutch USB	\$20.40
61128	Battery, Clipmate USB	\$12.65
61604	USB Battery, Double Clutch	\$25.50
61609	Elastic headstrap assembly - Double Clutch	\$5.10
940071	Tether/Cap Clipmate USB	\$1.38
940073	Pocket Clip Clipmate USB	\$1.38

Vantage

Part #	Description	MSRP
691254	5° beam adjuster - Vantage	\$1.10
691257	Vantage/TLR Facecap assembly (Used on all TLR-1 with S/N below C4-272,263, all TLR-2 and Vantage with S/N below 046475) (Large hole)	\$22.33

691305	Vantage/TLR Facecap assembly (used on all TLR-1s models, all TLR-1 from S/N C4-272-263 and after, and all TLR-2s models and Vantage with S/N starting at 046475) (Small hole)	\$21.64
691325	Locking screw - Vantage	\$5.25
691136-1	Switch assembly - Vantage	\$16.81

3C-XP		
Part #	Description	MSRP
24003	Lamp / Reflector Assembly - 3C-XP	\$20.59
24140	Switch Module - 3C-XP	\$16.23
240021	GRIP SLEEVE	\$5.04
240028	Tailcap Spring - 3C-XP	\$1.32
240029	LED Ring Assembly Kit - 3C-XP	\$7.14
240035	Flange/Contact Assembly - 3C-XP	\$3.99
250002	Facecap Black - 3C-XP	\$10.72
250003	Tailcap Black - 3C-XP	\$13.14
250005	O-RING FACECAP	\$1.32
250008	O-RING TAILCAP	\$2.63
250002-1	Facecap Orange - 3C-XP	\$10.72
250002-2	Facecap Yellow - 3C-XP	\$10.72
250003-1	Tailcap Orange - 3C-XP	\$13.14
250003-2	Tailcap Yellow - 3C-XP	\$13.14

CuffMate		
Part #	Description	MSRP
630005	CuffMate Insulator	\$1.32
630006	CuffMate LED	\$10.72

Headlamps - [Original] Argo, Septor, Trident		
Part #	Description	MSRP
61001	Battery Carrier - [ORIGINAL/FIRST GENERATION] Trident Series, Septor	\$5.20
61003	Rubber Strap - All headlamps except Enduro	\$3.99
61004	Xenon Lamp - Trident	\$5.20
61013	Elastic Strap - All headlamps except Enduro (Includes elastic strap & saddle)	\$5.10
610002	Battery Cap - Trident/Septor only [ORIGINAL/FIRST GENERATION]	\$2.63
610003	Facecap - Trident [ORIGINAL/FIRST GENERATION]	\$5.99
612002	Facecap - 3AA HAZ-LO	\$5.99
613014	Bezel - Argo/Argo HP	\$10.20
612004	Battery cartridge - 3AA HAZ-LO	\$5.20
612016	Battery Cap - 3AA HAZ-LO	\$2.63
613013	Battery Cartridge - Argo [ORIGINAL/FIRST GENERATION]	\$5.20
613016	Battery Cap, Argo [ORIGINAL/FIRST GENERATION]	\$3.25
613017	Battery Cap, Argo HP	\$3.25
614007	Battery Cap, Enduro	\$3.57

Headlamps - Generation 2 Argo, Septor, Trident, Protac HL Headlamp		
Part #	Description	MSRP
610104	Lens Cap Assy Black Gen 2	\$6.12
610104-2	Lens Cap assy Camo Gen 2	\$8.16
610134	Switch Boot Gen 2 headlamp	\$1.02
610150	Battery Cap - Gen 2 headlamp	\$3.06
610107	Battery carrier - Gen 2 headlamp	\$5.36
610136	Reflector, Septor Gen 2	\$3.06
610141	Reflector, Argo Gen 2	\$3.06
610149	Reflector, Trident Gen 2	\$3.06
610142	O-ring for Gen 2 headlamp - cap	\$0.51
610139	O-ring for Gen2 headlamp - lens	\$0.51
610138	M2x12mm screw - T5 torx	\$0.26
610145	Saddle base	\$2.04
610147	Saddle pad	\$1.02
610146	M2x6mm Plastite screw	\$0.26
940068	O-ring, Protac HL Headlamp	\$0.51
940067	Tailcap Switch, Protac HL Headlamp	\$6.83

940086	Facecap Kit, Protac HL Headlamp (incl bezel, lens, reflector and seal)	\$16.32
940069	Plate Assy, Protac HL Headlamp	\$1.84

ClipMate

Part #	Description	MSRP
611017	ClipMate battery door cover	\$3.15

Streamlight Jr. LED/Streamlight Jr. (Xenon model)

Part #	Description	MSRP
70400	Xenon bulb (2 pack) - Streamlight Jr.	\$5.25
715005	Facecap Assembly - Jr. Lux	\$12.71
715007	Tailcap Switch (original model) - Jr. Xenon/Jr. Lux/Original Jr. LED	\$5.20
715012	Tailcap Switch (recessed boot) - New Streamlight Jr. LED	\$8.40
715013	LED Facecap Assembly - Streamlight Jr. LED	\$13.14
715014	LED Module - Streamlight Jr. LED	\$35.72
700115	Jr. LED Pocket Clip	\$2.10

Stylus

Part #	Description	MSRP
653035	Tailcap, Stylus Black	\$2.84
653035-1	Tailcap, Stylus Blue	\$2.84
653035-2	Tailcap, Stylus Gold	\$2.84
653035-3	Tailcap, Stylus Clear	\$2.84
653035-4	Tailcap, Stylus Red	\$2.84
653035-5	Tailcap, Stylus Green	\$2.84
653035-6	Tailcap, Stylus Purple	\$2.84
653035-7	Tailcap, Stylus Olive Drab	\$2.84
650064	Clip, Stylus Lanyard	\$1.02

Stylus Pro 360,USB,UV/Stylus Pro/MicroStream

Part #	Description	MSRP
660023	Switch assembly - Stylus Pro/MicroStream Black	\$5.25
660024	Stylus Pro Pocket Clip	\$2.10
660031	Rubber switch boot - Stylus Pro/MicroStream	\$0.53
660032	MicroStream Pocket/Hat Clip	\$2.10
660023-1	Stylus Pro Tailcap - Blue	\$5.25
660023-2	Stylus Pro Tailcap - Red	\$5.25
660023-3	Stylus Pro Tailcap - Silver	\$5.25
660023-4	Stylus Pro Tailcap - Camo	\$5.25
660023-5	Stylus Pro Tailcap - Blaze	\$5.25
660023-6	Stylus Pro Tailcap - Orange	\$5.25
660023-7	Stylus Pro Tailcap - Lime Green	\$5.25
940046	Stylus Pro Reach Magnet	\$6.30
940083	Tailcap, Stylus Pro USB, UV & 360 models - Black	\$6.12
940083-1	Tailcap, Stylus Pro USB - Blue	\$6.12
940083-2	Tailcap, Stylus Pro USB - Red	\$6.12
940083-3	Tailcap, Stylus Pro USB - Lime Green	\$6.12
940083-4	Tailcap, Stylus Pro USB - Orange	\$6.12
940103	Stylus Pro USB, UV & 360 models Pocket Clip	\$2.55
66143	Battery, Stylus Pro USB & UV models	\$15.30
940070	Holster, Stylus Pro USB & UV models	\$4.20

ProPolymers

Part #	Description	MSRP
<i>2AA Series</i>		
67007	Xenon Lamp Assembly - 2AA	\$8.35
67103	LED Assembly - 2AA LED	\$14.29
670002	Facecap Assembly - 2AA	\$3.99
670102	Switch Assembly - 2AA LED	\$6.12
670314	Facecap/Lens Assembly - 2AA HAZ-LO	\$5.10
67304	LED Module - 2AA HAZ-LO	\$22.44
670301	Body - 2AA HAZ-LO - Yellow	\$5.10
670301-1	Body - 2AA HAZ-LO - Black	\$5.10

670301-3	Body - 2AA HAZ-LO - Orange	\$5.10
670102	Switch Assembly - 2AA HAZ-LO	\$6.12
620012	Boot - 2AA HAZ-LO	\$1.05

3C Series

33004	Xenon Lamp Assembly - 3C	\$15.49
33050	LED Module Assembly (Div 2) - 3C Lux	\$49.06
33052	LED Assembly (Div 1) - 3C Lux	\$49.06
33221	White LED Module - 3C LED	\$38.97
330062	Switch Assembly - 3C	\$8.35
330002	Facecap Assembly - 3C	\$5.20
330218	Facecap Assembly - 3C Lux	\$5.20
33827	3C ProPolymer Clip Kit	\$5.10

3N Series

62002	3N Facecap Assembly	\$3.99
62221	3N White LED Module	\$16.71

4AA Series

68052	LED Module Assembly (Div 1) - 4AA Lux	\$43.49
68142	LED Assembly (ATEX) - 4AA Lux	\$49.06
68220	Xenon Module- 4AA	\$15.49
68221	4AA White LED Module - 4AA LED	\$28.15
68236	LED Assembly (Div 2) - 4AA Lux	\$43.49
68321	LED Module; ATEX (white) - 4AA LED	\$24.58
450074	Switch Boot Tool	\$52.53
680002	Facecap Assembly - 4AA Xenon/4AA LED	\$5.20
680038	Switch Assembly - 4AA Xenon (Includes 680217 Boot)	\$8.35
680217	Switch Boot - 4AA	\$2.20
680211	4AA Lux Switch assembly	\$8.09
680237	Facecap - 4AA Lux	\$5.20
6800843-3	Green filter lens - 4AA	\$2.50
6800843-4	Blue filter lens - 4AA	\$2.50
6800843-5	Red filter lens - 4AA	\$2.50

4AA ProPolymax

680856	GEN2 MODULE ASSY XPG	\$56.10
680813	GEN2 4AA SWITCH ASSY	\$10.20
680810	GEN2 SPT FACECAP ASSY 4AA	\$6.12
680706	FACECAP O-RING (For 3AA Hazlo & 4AA ProPolymax)	\$1.28
680703	Rubber Switch Button (For 3AA Hazlo & 4AA ProPolymax)	\$6.12

3AA ProPolymer HAZ-LO

692413	.062 (1/16TH) ALLEN WRENCH	\$0.53
680706	FACECAP O-RING (For 3AA Hazlo & PPMAX)	\$1.28
680754	3AA HAZ LO F/C PROPOLY (need 692413 Allen Wrench)	\$10.20
680711	GEN2 3AA SWITCH ASSY (Does not include 680703 rubber switch cover)	\$10.20
68715	GEN2 LED MOD ASSY, 3AA HAZ LO	\$45.90
68773	3AA 7 LED MODULE ASSY	\$25.00

3AA ProPolymer Dualie® Series

940129	Lens/Bezel Kit (Incl. lens seal, lens & facecap)	\$8.00
--------	--------------------------------------------------	--------

3C ProPolymer HAZ-LO

692413	.062 (1/16TH) ALLEN WRENCH	\$0.53
338004	3C GEN2 FACECAP O-RING	\$1.28
338028	3C HAZ LO F/C PROPOLY (need 692413 Allen Wrench)	\$12.24
338005	3C GEN2 SWITCH ASSY	\$12.24
33051	3C GEN2 LED MODULE ASSY	\$40.80
33827	3C PP HAZ LO CLIP KIT (incl spring, pin, key ring & clip)	\$5.10

Twin-Task,Task-Light

Part #	Description	MSRP
510017	Battery Carrier - Multi Ops, Twin-Task 3AAA LED Laser	\$5.20
511035	Switch/LED Assembly - Task-Light 3AA LED	\$29.00
511041	Switch Button/Boot Assembly - Twin-Task 2D	\$2.52
511042	Switch/LED Assembly - Twin-Task 2D	\$29.00
511051	Switch/LED Assembly - Twin-Task 3C	\$23.38
511067	Switch/LED Assembly - Twin-Task 1L	\$17.86
511072	Switch/LED Assembly - Twin-Task 2L	\$17.86

511076	Lanyard (Fits All Twin-Task & Task-Lights)	\$1.32
511077	Lens, TL-3AA Luxeon	\$1.32
511078	Lens, TT-1L	\$1.32
511079	Lens, TT-2L	\$1.32
511080	Lens, TT-2D	\$1.32
511081	Lens, TT-3C	\$1.32
511082	Lens, TT-3AA	\$1.32
511085	Lens, TT-3AAA & MULTI-OPS	\$1.32

Sidewinder/Sidewinder Compact

Part #	Description	MSRP
14029	Battery Door Assembly - Coyote - Sidewinder	\$16.23
14061	Lens Kit (includes gasket)	\$14.29
14062	Belt Clip w/ Screw - Sidewinder	\$14.29
14110	Sidewinder Compact Battery Cap - Coyote	\$4.36
14111	Sidewinder Compact Battery Cap - Green	\$4.36
140026	Sidewinder Lens Gasket	\$0.53
140029	Battery Door Assembly - Sidewinder	\$14.29
140121	Optic, Sidewinder Rescue	\$6.00
140123	Facecap, Sidewinder Rescue	\$5.00
141012	O-ring	\$0.51
141120	Sidewinder Tailcap Assy - Coyote	\$6.12
141129	V-Ring, Sidewinder Compact II (o-ring for male end of battery door)	\$0.25
141130	SWR C XPE ASSY R/B/IR	\$31.77

ProTac Series

880098	Pocket Clip, Protac 1L & 2L	\$5.25
880104	Pocket Clip, Protac 1AA & 2AA	\$4.20
880108	Pocket Clip, Protac HL	\$4.20
880110	Lens/Reflector Assy, Protac HL	\$15.30
880117	Lens/Reflector Assy, Protac HL Pink	\$15.30
880111	Tailcap Assembly, ProTac HL & Protac HL 3	\$15.30
880113	Tailcap Assembly, ProTac 2AAA	\$15.30
880096	Tailcap Assembly, ProTac 1L/ProTac 2L	\$13.03
880097	Tailcap Assembly, ProTac 1AA/ProTac 2AA	\$13.03
940076	Clip, Protac HL 3	\$1.99
74175	Battery, Protac HL USB, Strion Series	\$38.97
940047	Pocket Clip, Protac 2AAA	\$4.20
940087	Facecap Assy, Protac HL 3	\$20.40
940089	Neck O-Ring, Protac HL 3	\$1.02
940090	Tailcap O-Ring Protac HL 3	\$1.02
880159	Pocket Clip, Protac HL USB	\$4.00
880160	Tailcap Assembly, ProTac HL USB	\$15.00

Tactical Lights

Part #	Description	MSRP
88155	Facecap Assembly, Black - TL-2/NF	\$24.58
88705	Facecap Assembly, Supertac / Stinger HPL - 3/8th" opening	\$33.57
881150	Reflector Kit (Facecap - 1/4" opening) Supertac X	\$25.50
88839	PolyTac 90 LED Clip	\$10.51
850011	Scorpion Sleeve - Scorpion/Scorpion LED	\$2.63
850018	Switch Assembly - Scorpion/Scorpion LED	\$3.99
850019	Lamp Holder Assembly, Xenon - TL-2/NF/Scorpion/PolyTac	\$3.99
850021	Head Assembly - Scorpion	\$20.06
850168	Lens Tool - Scorpion - No discounts apply	\$41.24
854003	Scorpion HL Sleeve	\$5.10
880009	NightFighter Grip Ring	\$3.15
881011	Screw, Clip - Super Tac	\$1.32
881014	Pocket Clip - Super Tac	\$11.92
881100	Reflector Assembly - Super Tac	\$21.64
881127	Reflector XPE	\$2.10
881130	LED Module for Scorpion LED, TL/NF LED, Supertac and X models	\$42.02
854001	Scorpion HL Head (includes LED)	\$81.60
881140	NS XPE Module Assy for Super Tac w/ serial # greater than 010346; for TL-2 LED w/ serial # greater than 0110176; Scorpion LED w/ serial # greater than 011864; NightFighter LED w/ serial # greater than 010078	\$42.02

881141	XPE reflector assembly for Super Tac with serial # greater than 010346	\$21.64
881142	XPE Facecap Assembly for TL-2 LED w/ serial # greater than 010176; Scorpion LED w/ serial # greater than 011864; Nightfighter LED w/ serial # greater than 010078 and X Series	\$13.14
888002	Tailcap Assembly, PolyTac Series, Black Gen 1	\$10.82
888002-1	Tailcap Assembly, PolyTac Series, Yellow Gen 1	\$10.82
888002-3	Tailcap Assembly, PolyTac Series, Coyote Gen 1	\$10.82
888319	PolyTac 90 D-ring assembly	\$2.10
888320	PolyTac 90 retainer	\$1.05
888332	Poly Tac 90 Tail-cap Assy, Black	\$3.15
905082	XPE LED Module Assembly	\$57.78
940047	Pocket Clip, Protac 2AAA	\$4.20
850019-1	Lamp Holder Assembly, Xenon - TL-3	\$5.20
851001-E	Head - Scorpion LED, Engraved	\$7.14
881055-30	Facecap Assembly, Black - TL-3	\$30.10
888332-1	Poly Tac 90 Tail-cap Assy, Yellow	\$3.15
888332-2	Poly Tac 90 Tail-cap Assy, Orange	\$3.15
888113	PolyTac Clip	\$10.51
888114	PolyTac/HP Tail Cap Assembly - Black - Gen 2	\$6.99
888114-1	PolyTac/HP Tail Cap Assembly - Yellow - Gen 2	\$6.99
888114-3	PolyTac/HP Tail Cap Assembly - Coyote - Gen 2	\$6.99
888126	PolyTac Head Assembly - Black	\$34.83
888126-1	PolyTac Head Assembly - Yellow	\$34.83
888126-3	PolyTac Head Assembly - Coyote	\$34.83
888601	PolyTac HP Face Cap Assembly - Black	\$33.61
888201	PolyTac HP Head Assembly - Black	\$39.32
888309	PolyTac 90 Clip	\$3.16
888310	PolyTac 90 Contact Strip Assembly	\$1.28
888312	PolyTac 90 LED Module Assembly	\$45.49

TLR Series		
Part #	Description	MSRP
69164	TLR Clamp Assembly (Incl. wave spring, clamp screw & clamp) for TLR-1, TLR-2	\$21.01
691108	TLR-2G Lens Seal	\$1.33
691136	TLR Switch assembly/Battery Door	\$16.81
691146	TLR-3 & 4 Screw (Switch)	\$1.05
691150	TLR-1 & 2 Hex Screw for Key	\$0.53
691151	TLR series wave spring	\$2.10
691152	Clamp Screw (TLR-1 & 2)	\$15.76
691167	.050 Hex Wrench for TLR-2 Laser	\$0.53
691213	TLR-1 & 2 Clamp	\$10.51
691257	Vantage/TLR Facecap assembly (Used on all TLR-1 with S/N below C4-272,263, all TLR-2 and Vantage with S/N below 046475)	\$22.33
691275	TLR-VIR Clamp Thumbscrew	\$10.20
691305	Vantage/TLR Facecap assembly (used on all TLR-1s models, all TLR-1 from S/N C4-272-263 and after, and all TLR-2s models and Vantage with S/N starting at 046475) (Small hole)	\$21.64
691335	TLR Field Repair Kit (Incl. clamp screw, 1913 key, tether pin)	\$10.51
692156	Facecap Assy TLR-HP (use with TLR-1 HP, sHP & GameSpotter)	\$15.30
692204	TLR-3 & 4 Facecap assembly (Includes LED)	\$52.53
692229	TLR-3 & 4 Clamp	\$15.76
692413	.062 Hex Wrench for TLR-4 Laser	\$0.53
692420	Clamp Screw (TLR-3 & 4)	\$5.25
692523	TLR-2G / TLR-VIR Pistol Lens (works with 692522)	\$5.10
692522	Reflector, TLR-2G (First Gen with Laser Opening)	\$5.10
692524	Facecap, TLR-2G & HL	\$6.12
692620	TLR HL Facecap (Incl. Lens seal, lens, facecap and optic)	\$22.33
900048	Retaining E Ring	\$2.10
691178-1	Remote Door Assembly - TLR VIR	\$83.31
691305-1	TLR-VIR Bezel Assembly (Small hole)	\$26.27
691258	IR Facecap Assembly	\$22.44
692632	Facecap, TLR-1 HPL	\$15.30

LEGACY PRODUCTS

Streamlight Rechargeables (Old Style)		
Part #	Description	MSRP

152035	Plug Assembly For SL-15/20/35	\$7.14
21140	Switch kit for SL-15,20,35	\$13.14
201600	Facecap Assembly - SL-20/SL-35 (X Series) Includes Facecap, O-ring And Lens	\$15.76
201601	Facecap - SL-20/SL-35 (X Series)	\$11.58
201708	Tailcap Assembly - SL-20/SL-35 (X Series) Includes Tailcap, O-ring And Spring	\$16.32
352300	120V AC -SL-35	\$33.47

SYCLONE

Part #	Description	MSRP
13048	Krypton Bulb	\$4.62
13044	LED, White	\$4.15

TopSpot2

Part #	Description	MSRP
30010	Krypton Bulb	\$4.42
30905	Holster	\$11.04

Mini Mite Lite

Part #	Description	MSRP
70400	Krypton Bulb for Wow and Revolution	\$5.25

Items Removed

Part Nbr

20200
20201
20202
20203
20204
20205
20206
20208
20209
20210
20600
20602
22052
22063
22064
22065
22066
22067
22068
22241
22311
22665
25100
25101
25102
25103
25104
25105
25106
25108
25109
25110
25120
25121
25122
25123
25124
25125
25126
25128
25129
25130
25180
25181
25182
25183
25184
25185
25186

25188
25189
25190
25200
25202
25210
25212
25220
25222
44100
44101
44130
44131
44402
44403
44504
45300
45301
45302
45303
45304
45412
45418
45420
45421
45422
45423
45428
45430
45432
45434
450167
45704
45705
45703
45706
45707
72003
73006
74322
74323
74522
74523
74765
74766
75100
75103
75275
75401
75433
75457

75650
75651
75652
75654
75655
75656
75657
75658
75660
75664
75665
75671
75673
75684
75685
75686
75689
75710
75712
75724
75725
75735
75785
75810
75812
75824
75825
75835
75885
75951
76110
76112
76125
76135
76160
76162
76175
76185
76414
76416
76418
76444
76446
76448
76810
76812
76825
76835
77552
77554
77556

77558
77560
78000
90010
90110
90111
90112
90113
90506
90516
90526
90548
90549
90550
90552
90553
90555
90559
90569
90609
90610
90613
90629
90630
90633
90659
90660
90759
90760
91628
91629
91630
91658
91659
91660
91728
91729
91730
91758
91759
91760
99027
99107
99163
99168
992021

from Price List for 2017

Item Description

SL-20X-LED - (WITHOUT CHARGER)
SL-20X-LED - 120V AC
SL-20X-LED - 12V DC
SL-20X-LED - 120V AC/12V DC - 2 Sleeves
SL-20X-LED - IEC Type C (230V) AC
SL-20X-LED - IEC Type C (230V) AC/12V DC - 2 Sleeves
SL-20X-LED - IEC Type G (240V) AC
SL-20X-LED - IEC Type G (240V) AC/12V DC - 2 Sleeves
SL-20X-LED - IEC Type A (100V) AC
SL-20X-LED - IEC Type A (100V) AC/12V DC - 2 Sleeves
SL-20L NiCd - (WITHOUT CHARGER)
SL-20L - 12V DC Smart Charge NiCd
Charge Sleeve Assembly (SL-20X, SL-20X-LED, SL-20XP-LED) (**Cord not included)
Portable Scene Light Power Supply
Portable Scene Light Cord with 120V AC Plug
Portable Scene Light Cord with 230V AC Plug
Portable Scene Light Cord with 240V UK AC Plug
Portable Scene Light Cord with 100V AC Plug
Portable Scene Light Cord with 240V AUS/NZ AC Plug
240V AC Charge Cord
120V AC charge cord (All Rechargeables except UltraStinger Fast Charger and HID LiteBox)
120V AC Fast Charge cord (Required for UltraStinger and HID LiteBox)
SL-20XP-LED - (WITHOUT CHARGER) - Black
SL-20XP-LED - 120V AC - Black
SL-20XP-LED - 12V DC - Black
SL-20XP-LED - 120V AC/12V DC - 2 Sleeves - Black
SL-20XP-LED - IEC Type C (230V) AC- Black
SL-20XP-LED - IEC Type C (230V) AC/12V DC - 2 Sleeves - Black
SL-20XP-LED - IEC Type G (240V) AC - Black
SL-20XP-LED - IEC Type G (240V) AC/12V DC - 2 Sleeves - Black
SL-20XP-LED - IEC Type A (100V) AC - Black
SL-20XP-LED - IEC Type A (100V) AC/12V DC - 2 Sleeves - Black
SL-20XP-LED - (WITHOUT CHARGER) - Orange
SL-20XP-LED - 120V AC - Orange
SL-20XP-LED - 12V DC - Orange
SL-20XP-LED - 120V AC/12V DC - 2 Sleeves - Orange
SL-20XP-LED - IEC Type C (230V) AC- Orange
SL-20XP-LED - IEC Type C (230V) AC/12V DC - 2 Sleeves - Orange
SL-20XP-LED - IEC Type G (240V) AC - Orange
SL-20XP-LED - IEC Type G (240V) AC/12V DC - 2 Sleeves - Orange
SL-20XP-LED - IEC Type A (100V) AC - Orange
SL-20XP-LED - IEC Type A (100V) AC/12V DC - 2 Sleeves - Orange
SL-20XP-LED - (WITHOUT CHARGER) - Yellow
SL-20XP-LED - 120V AC - Yellow
SL-20XP-LED - 12V DC - Yellow
SL-20XP-LED - 120V AC/12V DC - 2 Sleeves - Yellow
SL-20XP-LED - IEC Type C (230V) AC - Yellow
SL-20XP-LED - IEC Type C (230V) AC/12V DC - 2 Sleeves - Yellow
SL-20XP-LED - IEC Type G (240V) AC - Yellow

SL-20XP-LED - IEC Type G (240V) AC/12V DC - 2 Sleeves - Yellow
 SL-20XP-LED - IEC Type A (100V) AC - Yellow
 SL-20XP-LED - IEC Type A (100V) AC/12V DC - 2 Sleeves - Yellow
 SL-20LP (WITHOUT CHARGER) - Black NiCd
 SL-20LP - 12V DC - Black NiCd
 SL-20LP (WITHOUT CHARGER) - Orange NiCd
 SL-20LP - 12V DC - Orange NiCd
 SL-20LP (WITHOUT CHARGER) - Yellow NiCd
 SL-20LP - 12V DC - Yellow NiCd
 Charging Rack (Vulcan) Yellow
 Charging Rack (Vulcan Series) Orange
 Direct Wire 12V DC Charging Rack (Vulcan) Yellow
 Direct Wire 12V DC Mounting Rack (Vulcan Series) Orange
 Vulcan Standard System - IEC Type G (240V) AC/12V DC - (8WS) - Yellow
 Fire Vulcan Standard System - IEC Type G (240V) AC/12V DC, quick release shoulder strap (8WS) Orange
 Vulcan Standard System - IEC Type G (240V) AC/12V DC - (8WS) - Orange
 FireBox Light Only- and quick release shoulder strap. (8WS) - Orange
 FireBox Standard System - IEC Type A (120V/100V) AC/12V DC - (8WS) - Orange
 FireBox Vehicle Mount System - 12V DC - shoulder strap. (8WS) - Orange
 FireBox Standard System - IEC Type C (230V) AC/12V DC - (8WS) - Orange
 FireBox Standard System - IEC Type G (240V) AC/12V DC - (8WS) - Orange
 LiteBox Standard System - IEC Type G (240V) AC/12V DC - (20WF) - Orange
 LiteBox Standard System - IEC Type G (240V) AC/12V DC - (8WS) - Orange
 LiteBox Standard System - IEC Type G (240V) AC/12V DC - (20WF) - Yellow
 LiteBox Standard System - IEC Type G (240V) AC/12V DC - (8WS) - Yellow
 LiteBox Standard System - IEC Type G (240V) AC/12V DC - (20WS) - Yellow
 LiteBox Standard System - IEC Type G (240V) AC/12V DC - (20WS) - Orange
 LiteBox Power Failure System - IEC Type G (240V) AC/12V DC, mounting rack (8WF) - Orange
 LiteBox Power Failure System - IEC Type G (240V) AC/12V DC, mounting rack (8WF) - Beige
 LiteBox Power Failure System - IEC Type G (240V) AC/12V DC, mounting rack (8WS) - Orange
 LiteBox Power Failure System - IEC Type G (240V) AC/12V DC, mounting rack (8WS) - Beige
 KIT, DUAL FILMNT PCB RE
 LB STD SYS 120V 8W DF O
 LB STD SYS 120V 8W DF Y
 LANTERN ONLY 8W DF YEL
 LB V MNT SYS 8W DF ORG
 LB V MNT SYS 8W DF YEL
 Key-Mate with Green LED with batteries. Clam packaged. Black
 Orange Nano Light® with White LED. Clam packaged. Orange
 Strion LED - IEC Type G (240V) AC/12V DC - 2 Holders
 Strion LED - IEC Type G (240V) AC
 Strion HPL - IEC Type G (240V) AC/12V DC (2) Holder
 Strion HPL - IEC Type G (240V) AC
 Strion LED HL - IEC Type G (240V) AC/12V DC –2 holders
 Strion LED HL - IEC Type G (240V) AC
 Charger Holder Stinger (10 Hour) (All Stingers) (***Does not include cord*)
 Charger Holder Fast Charge (2.5 hour) (All Stingers) (***Does not include cord*)
 PiggyBack Charger Holder & Battery (***Does not include cord*) (Stinger Series)
 5 Unit Bank Fast Charger, 120V (All Stingers except UltraStinger)
 Stinger LED HL - 120V AC/12V DC – FC 2 holders (NiMH)
 Stinger DS LED HL - 120V AC/12V DC – FC 2 holders (NiMH)

Stinger Lite Pipe - (WITHOUT CHARGER) (NiCd)
Stinger Lite Pipe - (WITHOUT CHARGER) (NiMH)
Stinger Lite Pipe - 120V AC (NiCd)
Stinger Lite Pipe - 120V AC/12V DC - 1 PiggyBack Holder (NiCd)
Stinger Lite Pipe - IEC Type A (100V) AC/12V DC - 1 PiggyBack Holder (NiCd)
Stinger Lite Pipe - IEC Type C (230V) AC/12V DC - 2 Holders (NiCd)
Stinger Lite Pipe - IEC Type C (230V) AC/12V DC - 2 Holders (NiMH)
Stinger Lite Pipe - IEC Type G (240V) AC/12V DC - 2 Holders (NiCd)
Stinger Classic LED - (WITHOUT CHARGER) (NiCd)
Stinger Classic LED - 12V DC (NiCd)
Stinger Classic LED - 120V AC/12V DC Fast Charge - 2 Holders (NiCd)
Stinger Classic LED - IEC Type C (230V) AC/12V DC - 2 Holders (NiCd)
Stinger Classic LED - IEC Type C (230V) AC (NiCd)
Stinger Lite Pipe - 120V AC/12V DC - 2 Holders (NiCd)
Stinger Lite Pipe - 120V AC/12V DC - 2 Holders (NiMH)
Stinger Lite Pipe - IEC Type A (100V) AC/12V DC - 2 Holders (NiCd)
Stinger Lite Pipe - IEC Type C (230V) AC/12V DC FC- 2 Holders (NiMH)
Stinger LED - (WITHOUT CHARGER) (NiCd)
Stinger LED - 12V DC Smart Charge (NiCd)
Stinger LED - IEC Type C (230V) AC (NiCd)
Stinger LED - IEC Type C (230V) AC/12V DC - 2 Holders (NiCd)
Stinger LED - 120V AC/12V DC Fast Charge - 2 Holders
Stinger HPL - 120V AC/12V DC Fast Charge (NiMH)
Stinger DS LED (WITHOUT CHARGER) (NiCd)
Stinger DS LED - 12V DC Steady Charge (NiCd)
Stinger DS LED - IEC Type C (230V) AC Steady Charge
Stinger DS LED - IEC Type C (230V) AC/12V DC Steady Charge
Stinger DS LED - 120V AC/12V DC Fast Charge
Stinger DS HPL - 120V AC/12V DC Fast Charge (NiMH)
Stinger Lite Pipe Kit - converts xenon models to Stinger Lite Pipe
PolyStinger LED (*WITHOUT CHARGER*) - Black (NiCd)
PolyStinger LED - 12V DC - Black (NiCd)
PolyStinger LED - IEC Type C (230V) AC/12V DC - 2 Holders - Black (NiCd)
PolyStinger LED - 120V AC/12V DC Fast Charge - 2 holders - Black
PolyStinger LED (WITHOUT CHARGER) - Yellow (NiCd)
PolyStinger LED - 12V DC - Yellow (NiCd)
PolyStinger LED - IEC Type C (230V) AC/12V DC - 2 Holders - Yellow (NiCd)
PolyStinger LED - 120V AC/12V DC Fast Charge 2 holders - Yellow
PolyStinger LED HAZ-LO - IEC Type C (230V) AC/12V DC - Yellow
PolyStinger LED HAZ-LO - IEC Type G (240V) AC/12V DC - Yellow
PolyStinger LED HAZ-LO - IEC Type A (100V) AC/12V DC - Yellow
PolyStinger LED HAZ-LO - IEC Type C (230V) AC/12V DC - Black
PolyStinger LED HAZ-LO - IEC Type G (240V) AC/12V DC - Black
PolyStinger LED HAZ-LO - IEC Type A (100V) AC/12V DC - Black
PolyStinger DS LED (*WITHOUT CHARGER*) - Black
PolyStinger DS LED - 12V DC - Black
PolyStinger DS LED - IEC Type C (230V) AC/12V DC - 2 Holders - Black
PolyStinger DS LED - 120V AC/12V DC Fast Charge - 2 holders - Black
UltraStinger LED - 120V AC Fast Charge
UltraStinger LED - 120V AC/12V DC Fast Charge
UltraStinger LED - 12V DC Fast Charge

UltraStinger LED - IEC Type C (230V) AC Fast Charge
 UltraStinger LED - IEC Type C (230V) AC/12V DC Fast Charge
 UltraStinger- (*WITHOUT CHARGER*) NiCd Battery
 Steady Charge (SC) Plug-In Charger Holder(Knucklehead/Survivor LED)
 Steady Charge (SC) PiggyBack Charge (Knucklehead/Survivor LED)
 AC PiggyBack Fast Charger (Knucklehead/Survivor LED) Does not include battery
 DC #1 PiggyBack Fast Charger(Knucklehead/Survivor LED)
 DC #2 PiggyBack Fast Charger (Knucklehead/Survivor LED)
 Survivor - IEC Type G (240V) AC/12V DC - Orange (NiCD) (not for sale in EU)
 Survivor - IEC Type G (240V) AC/12V DC - Yellow (NiCD) (not for sale in EU)
 Survivor - IEC Type G (240V) AC/12V DC - Black (NiCD) (not for sale in EU)
 Survivor LED - IEC Type C (230V) AC/12V DC - Orange (ATEX)
 Survivor LED - IEC Type G (240V) AC & 12V DC - Orange (ATEX)
 Survivor LED - IEC Type A (100V) AC & 12V DC - Orange (ATEX)
 Survivor LED - 12V DC Fast Charge - Orange (ATEX)
 Survivor LED (*WITHOUT CHARGER*)- Orange (ATEX)
 Survivor LED Alkaline Model - Orange (ATEX)
 Survivor - IEC Type C (230V) AC/12V DC - Orange (InMetro)
 Survivor Alkaline Model - Orange (InMetro)
 Knucklehead Div 2 Flood - IEC Type G (240V) AC/12V DC - Black
 Knucklehead Div 2 Flood - IEC Type A (100V) AC/12V DC - Black
 Knucklehead Div 2 Flood - IEC Type A (120V) AC/12V DC PiggyBack Charger - Black
 Knucklehead Div 2 Flood - IEC Type G (240V) AC/12V DC - Yellow
 Knucklehead Div 2 Flood - IEC Type A (100V) AC/12V DC - Yellow
 Knucklehead Div 2 Flood - IEC Type A (120V) AC/12V DC PiggyBack Charger - Yellow
 Knucklehead Div 2 Flood with Clip - IEC Type G (240V) AC/12V DC - Orange
 Knucklehead Div 2 Flood with Clip - IEC Type A (100V) AC/12V DC - Orange
 Knucklehead Div 2 Spot - IEC Type G (240V) AC/12V DC - Orange
 Knucklehead Div 2 Spot - IEC Type A (100V) AC/12V DC - Orange
 Knucklehead HAZ-LO Flood - IEC Type C (230V) AC/12V DC - Yellow
 Knucklehead HAZ-LO Flood - IEC Type G (240V) AC/12V DC - Yellow
 Knucklehead HAZ-LO Flood - IEC Type A (100V) AC/12V DC - Yellow
 Knucklehead HAZ-LO Flood - IEC Type C (230V) AC/12V DC - Orange
 Knucklehead HAZ-LO Flood - IEC Type G (240V) AC/12V DC - Orange
 Knucklehead HAZ-LO Flood - IEC Type A (100V) AC/12V DC - Orange
 Knucklehead HAZ-LO Spot - IEC Type C (230V) AC/12V DC - Yellow
 Knucklehead HAZ-LO Spot - IEC Type G (240V) AC/12V DC - Yellow
 Knucklehead HAZ-LO Spot - IEC Type A (100V) AC/12V DC - Yellow
 Knucklehead HAZ-LO Spot - IEC Type C (230V) AC/12V DC - Orange
 Knucklehead HAZ-LO Spot - IEC Type G (240V) AC/12V DC - Orange
 Knucklehead HAZ-LO Spot - IEC Type A (100V) AC/12V DC - Orange
 Stylus General Display (Includes 12 Black with White LED Stylus)
 Steel Pegboard Display
 5 Unit Acrylic Display - Displays 5 hand-held flashlights
 Orange Nano Light (BADF) Display (Includes 12 Orange Nano Lights)
 Bowed Header - Large header sign. Plastic with metal frame.

Action

[illegible]

Removed from International Price List. To become unsalable
Removed from International price list. To become unsalable
Removed from International price list. To become unsalable
Removed from International Price List
Removed from International Price List
Removed from International Price List
Removed from International Price List
Removed from International Price List
Removed from International Price List
Removed from price list. Still salable
Removed from price list. Still salable
Removed from price list. Still salable
Removed from price list. Still salable
Removed from price list. Still salable
Removed from Price List; still salable
Removed from price list. Still salable
Removed from price list. Still salable
Removed from price list. Still salable
Removed from price list. Still salable
Removed from price list. Still salable
Removed from price list. Still salable
Removed from price list. Still salable
Removed from price list. Still salable
Removed from price list. Still salable
Removed from price list. Still salable
Removed from price list. Still salable
Removed from price list. Still salable
Removed from price list. Still salable
Removed from price list. Still salable
Removed from price list. Still salable
Removed from price list. Still salable
Removed from price list. Still salable
Obsolete
Obsolete
Obsolete
Obsolete
Obsolete
Obsolete
Removed from price list. Still salable
Removed from price list. Still salable
Removed from International price list. Still salable
Removed from International price list. Still salable
Removed from International price list. Still salable
Removed from International price list. Still salable
Removed from International price list. Still salable
Removed from International price list. Still salable
Removed from Distributor Price List
Removed from price list. To become unsalable
Removed from Distributor Price List
Removed from price list. To become unsalable
Removed from price list. To become unsalable
Removed from price list. To become unsalable

[illegible]

[illegible]

Items Added to
Part Nbr

Strion® DS

74416
74412
74415
74418
74411
74421
74420
74417
74413
74414
74419
74410

Strion® DS HPL

74816
74812
74815
74818
74811
74817
74813
74814
74819
74810

Strion® DS HL

74616
74612
74615
74618
74611
74621
74617
74613
74620
74614
74619
74610

SURVIVOR (NEW)

90568
90580
90581
90582

VULCAN® LED ,

44753
44752
44754
44751
44750

DUALIE® SERIE

67750

67751

67752

67753

68754

68755

68764

68765

68775

PROPOLYMERS

66500

66501

66502

66503

67105

67104

HEADLAMPS

61305

61306

61309

61700

HELMET MOUNT

88900

88901

88902

88903

KEY CHAIN LIGHT

73200

TACTICAL LIGHT

88061

88062

88063

88064

88065

88066

69279

69290

69291

69293

ACCESSORIES

22073

22074

22075

22076

22077

25142

44103

75105

75205

90116

14155

22071

22072

22049

Price List for 2017

Item Description

Strion DS - IEC Type C (230V) AC/12V DC - 2 Holders
Strion DS - IEC Type A (120V/100V) AC/12V DC - 2 Holders
Strion DS - IEC Type C (230V) AC/12V DC - 1 Holder
Strion DS - IEC Type G (240V) AC/12V DC - 1 Holder
Strion DS - IEC Type A (120V/100V) AC/12V DC - 1 Holder
Strion DS - IEC Type A (120V/100V) AC/DC - 1 Holder Clam pkg
Strion DS with Grip Ring - IEC Type A (120V/100V) AC
Strion DS - IEC Type C (230V) AC
Strion DS - IEC Type A (120V/100V) AC
Strion DS - 12V DC
Strion DS - IEC Type A (120V/100V) AC/12V DC PiggyBack
Strion DS (WITHOUT CHARGER)

Strion DS HPL - IEC Type C (230V) AC/12V DC - 2 Holder
Strion DS HPL - IEC Type A (120V/100V) AC/12V DC - 2 Holder
Strion DS HPL - IEC Type C (230V) AC/12V DC - 1 Holder
Strion DS HPL - IEC Type G (240V) AC/12V DC - 1 Holder
Strion DS HPL - IEC Type A (120V/100V) AC/12V DC - 1 Holder
Strion DS HPL - IEC Type C (230V) AC
Strion DS HPL - IEC Type A (120V/100V) AC
Strion DS HPL - 12V DC
Strion DS HPL - IEC Type A (120V/100V) AC/12V DC PiggyBack
Strion DS HPL (WITHOUT CHARGER)

Strion DS HL - IEC Type C (230V) AC/12V DC - 2 Holders
Strion DS HL - IEC Type A (120V/100V) AC/12V DC - 2 Holders
Strion DS HL - IEC Type C (230V) AC/12V DC - 1 Holder
Strion DS HL - IEC Type G (240V) AC/12V DC - 1 Holder
Strion DS HL - IEC Type A (120V/100V) AC/12V DC - 1 Holder
Strion DS HL - IEC Type A (120V/100V) AC/12V DC - 1 Holder Clam pkg
Strion DS HL - IEC Type C (230V) AC
Strion DS HL - IEC Type A (120V/100V) AC
Strion DS HL with Grip Ring - IEC Type A (120V/100V) AC
Strion DS HL - 12V DC
Strion DS HL - IEC Type A (120V/100V) AC/12V DC PiggyBack
Strion DS HL (WITHOUT CHARGER)

V LOW PROFILE) ATEX & INMETRO

Survivor - IEC Type A (100V/120V) AC - Orange (InMetro)
Survivor - IEC Type C (230V)/12V DC - Orange (InMetro)
Survivor - (WITHOUT CHARGER) - Orange (InMetro)
Survivor Alkaline Model - Orange (InMetro)

ATEX

Vulcan LED ATEX Standard System - IEC Type C (230V) AC /12V DC - Orange
Vulcan LED ATEX Standard System - IEC Type G (240V) AC/12V DC - Orange
Vulcan LED ATEX Standard System - IEC Type A (100V/120V) AC/12V DC - Orange
Vulcan LED ATEX Vehicle Mount System - 12V DC - Orange
Vulcan LED ATEX Light Only with quick release shoulder strap - Orange

:S

Dualie 2AA with 2 "AA" alkaline batteries. Clam - Yellow
Dualie 2AA with 2 "AA" alkaline batteries. Box - Yellow
Dualie 2AA with 2 "AA" alkaline batteries. Clam - Black
Dualie 2AA with 2 "AA" alkaline batteries. Box - Black
Dualie 3AA with 3 "AA" alkaline batteries. Clam - Yellow (ATEX/IECEX)
Dualie 3AA with 3 "AA" alkaline batteries. Clam - Orange (ATEX/IECEX)
Dualie 3AA Laser with 3 "AA" alkaline batteries. Clam - Yellow (ATEX/IECEX)
Dualie 3AA Laser with 3 "AA" alkaline batteries. Clam - Orange (ATEX/IECEX)
3AA ProPolymer HAZ-LO 7 LED - Orange (InMetro)

;®

2AAA ProPolymer HAZ-LO with alkaline batteries - Clam packaged - Yellow
2AAA ProPolymer HAZ-LO with alkaline batteries - Clam packaged - Black
2AAA ProPolymer HAZ-LO with alkaline batteries - Clam packaged - Orange (ATEX/IECEX)
2AAA ProPolymer HAZ-LO with alkaline batteries - Clam packaged - Yellow (ATEX/IECEX)
2AA ProPolymer HAZ-LO with alkaline batteries - Clam packaged. Orange (INMETRO)
2AA ProPolymer HAZ-LO with alkaline batteries - Clam packaged. Yellow (INMETRO)

ProTac HL USB Headlamp - Black
ProTac HL USB Headlamp 120V AC - Black
ProTac HL USB Headlamp International AC (230V, 240V UK, 100V) - Box - Black
Bandit -includes headstrap and USB cord - Yellow

TED TORCHES

Vantage 180 with white and blue LEDs - includes two CR123A lithium batteries, helmet bracket. Clam. Orange
Vantage 180 with white and blue LEDs - includes two CR123A lithium batteries, helmet bracket. Box. Orange
Vantage 180 with white and blue LEDs - includes two CR123A lithium batteries, helmet bracket. Clam. Black
Vantage 180 with white and blue LEDs - includes two CR123A lithium batteries, helmet bracket. Box. Black

HTS

KeyMate USB - Clam packaged.

ITS (HAND-HELD)

ProTac 1L-1AA Includes 1 CR123A lithium and AA alkaline battery and holster. Black
ProTac 2L X Includes 2 CR123A lithium batteries and holster. Clam. Black
ProTac 2L X Includes 2 CR123A lithium batteries and holster. Box. Black
ProTac HL X Includes 2 CR123A lithium batteries and holster. Clam. Black
ProTac HL X Includes 2 CR123A lithium batteries and holster. Box. Black
ProTac Railmount HL X includes remote switch, tail switch, remote retaining clips mounting hardware 2 CR123A lithium batteries. Box. Black
TLR-6 (1911) with white LED and red laser. Includes two CR 1/3N lithium batteries
TLR-6 Rail (GLOCK®) with white LED and red laser. Includes two CR 1/3N lithium batteries
TLR-6 Rail (SA XD) with white LED and red laser. Includes two CR 1/3N lithium batteries
TLR-6 Rail (Smith & Wesson M&P™) with white LED and red laser. Includes two CR 1/3N lithium batteries

Charge Sleeve - Smart Charger (SL SERIES) (**Cord not included)

Portable Scene Light Power Supply
Portable Scene Light Cord with 120V AC Plug
Portable Scene Light Cord with 230V AC Plug
Portable Scene Light Cord with 240V UK AC Plug
Portable Scene Light Cord with 100V AC Plug
Switch Module (SL-20L/SL-20 LP)
Charging Rack AC/DC Smart Charge (Vulcan Series) Black
Smart Charger Holder (Stinger Series)
PiggyBack Smart Charger Holder (Stinger Series)

Smart Charge (SC) Plug-In Charger Holder (Knucklehead/Survivor LED)
Sidewinder NVG Mount (Tactical) (works with DoD, NATO and ISAF combat helmets)
120V AC USB Dedicated Charge cord
230V AC USB Dedicated Charge cord
240V AC USB Dedicated Charge cord

Action

added in 2016
added in 2016
added in 2016
added in 2016
added in 2016
added in 2016
added in 2016
added in 2016
added in 2016
added in 2016
added in 2016

added in 2016
added in 2016
added in 2016
added in 2016
added in 2016
added in 2016
added in 2016
added in 2016
added in 2016
added in 2016

added in 2016
added in 2016
added in 2016
added in 2016
added in 2016
added in 2016
added in 2016
added in 2016
added in 2016
added in 2016
added in 2016

Added to Intl book in 2016
Added to Intl book in 2016
Added to Intl book in 2016
Added to Intl book in 2016

Added to Intl book in 2016
Added to Intl book in 2016

Added to Intl book in 2016
Added to Intl book in 2016
Added to Intl book in 2016

added in 2016
added in 2016
added in 2016
added in 2016
Added to Intl book in 2016
Added to Intl book in 2016
Added to Intl book in 2016
Added to Intl book in 2016
Added to Intl book in 2016

added in 2016
added in 2016
Added to Intl book in 2016
Added to Intl book in 2016
Added to Intl book in 2016
Added to Intl book in 2016

New for 2017
New for 2017
New for 2017
New for 2017

added in 2016
added in 2016
added in 2016
added in 2016

New for 2017

Added in 2016
New for 2017
New for 2017
New for 2017
New for 2017

New for 2017
added in 2016
New for 2017
New for 2017
New for 2017

New for 2017
added in 2016
added in 2016
Added to Intl book in 2016
Added to Intl book in 2016
Added to Intl book in 2016
added in 2016
New for 2017
new for 2017
new for 2017

new for 2017

Added in 2016

added in 2016

Added to Intl book in 2016

Added to Intl book in 2016

Part #	Description	2017 MSRP
26000	SL-20X LIGHT ONLY	\$175.50
26010	SL-20X W/AC/DC1 2 SLEEV	\$231.93
26013	SL20X, JN, 100V AC	\$214.14
26060	SL-20X W/AC	\$220.56
26120	SL-20X W/DC1	\$205.77
26160	SL-20X W/230V/DC1/2 SLV	\$225.17
26200	SL-20X W/230V/1 SLV	\$214.14
26416	SL-20X W/AC/DC/2 HLDR U	\$231.93
75000	STINGER LIGHT ONLY	\$130.55
75001	STINGER AC/CHGR+HOLDER	\$167.69
75002	STINGER /DC1+HOLDER	\$156.45
75014	STINGER 120/DC 2 HOLDER	\$193.58
75029	STINGER JN AC/DC1 2 HLD	\$187.94
75030	STINGER JN AC CHCR+HLDR	\$162.81
75068	STINGER DC SC NiMH	\$156.45
75161	STINGER, LIGHT ONLY NiM	\$130.55
75300	STINGER 120/DC PB	\$211.59
75301	STINGER 120 PB	\$205.96
75414	STINGER AC/DC/2 HLDS UK	\$187.94
85001	SCORPION, CLAM PK W/BAT	\$68.40
85004	SCORPION, W BATT, BLT C	\$73.91
76000	P STNGR BATT/NO HLDR/Y	\$119.30
76001	P STNGR 120/1HLDR Y	\$156.45
76002	P STNGR DC1/1HLDR/Y	\$144.07
76003	P STNGR JN AC/1 HLDR Y	\$156.45
76014	P STNGR 120/DC1/2HLDR/Y	\$182.34
76025	PSTNGR LIGHT YEL NiMH	\$119.30
76026	PSTNGR 230 SC YEL NiMH	\$156.45
76030	PSTNGR LIGHT BLK NiMH	\$119.30
76031	PSTNGR 230 SC BLK NiMH	\$151.89
76300	PSTNGR AC/DC/PB YELL	\$200.35
76301	PSTNGR AC/PB YELL	\$193.58
76306	PSTNGR AC/DC/PB BLK	\$200.35
76307	PSTNGR AC/PB BLK	\$193.58
76312	PSTNGR AC/DC/PB OD	\$200.35
76341	PSTNGR DC SC Y NiMH	\$144.07
76343	PSTNGR DC SC B NiMH	\$144.07
76500	PLY STNGR BATT/NO HLDR/	\$119.30
76501	PLY STNGR 120/1HLDR/B	\$156.45
76502	PLY STNGR DC1/1HLDR/B	\$144.07
76514	PLY STNGR 120/DC1/2HLDR	\$182.34
76600	P STNGR BATT/NO HLDR/OD	\$119.30
76601	P STNGR 120/1HLDR OD	\$156.45
76602	P STNGR DC1/1HLDR/OD	\$144.07
76603	P STNGR 120/DC1/2HLDR O	\$182.34
76900	PSTNGR OD, BLISTER DC	\$144.07
76905	PSTNGR OD BLISTER AC	\$156.45
76906	PSTNGR BLK, BLISTER DC	\$144.07
76907	PSTNGR BLK, BLISTER AC	\$156.45
76908	PSTNGR YEL, BLISTER DC	\$144.07

76909	PSTNGR YEL, BLISTER AC	\$156.45
75010	STINGER XT, LIGHT ONLY	\$150.81
75011	STINGER XT, W/120V SC	\$187.96
75012	STINGER XT, W/DC1 SC	\$175.58
75013	STINGER XT, 120V/DC1/2	\$211.59
44000	VULCAN, STD/AC/DC/8WS Y	\$203.20
44001	VULCAN VEHICL MNT 8WS Y	\$182.79
44002	VULCAN STD/230V/DC/8WS	\$197.28
44200	VULCAN, 120V/DC/8WDF YE	\$222.72
44201	VULCAN, VMNT/8WDF YELL	\$203.97
44202	VULCAN STD/230V/DC/DF Y	\$216.23
44215	VULCAN 8WS/YEL LIGHT ON	\$154.92
44402	VULCAN STD SYS 8WS YEL	\$203.20
44423	VULCAN JN STD AC/DC 8W	\$197.28
44500	VULCAN STD/AC/DC/8WS OR	\$203.21
44501	VULCAN VEHICL MNT 8WS O	\$182.79
44502	VULCAN, 230V/DC 8WF, OR	\$197.28
44503	VULCAN, 230V/DC 8WS, OR	\$197.28
44504	VULCAN, 240V/DC 8WS, OR	\$197.28
44505	VULCAN, 100V/DC 8WS, OR	\$197.28
44511	VULCAN, LIGHT ONLY, ORG	\$150.41
44520	VULCAN 120V/DC/8WDF ORG	\$222.72
67020	2AA YEL BOX	\$22.90
67021	2AA YEL BATT	\$23.99
67201	2AA BLIS YEL	\$28.41
68250	4AA XENON YEL BOX NO BA	\$38.19
68251	4AA XENON YEL BOX W/BAT	\$41.38
68254	4AA XENON YEL BLISTER E	\$41.38
33254	3C XENON YEL BLISTER	\$51.36
65006	STYLUS BLK/RED BLISTER	\$23.81
65012	STYLUS SLVR/WHT BLISTER	\$23.81
65016	STYLUS SLVR/BLU BLISTER	\$23.81
65018	STYLUS BLK/WHT BLISTER	\$23.81
65020	STYLUS BLK/GRN BLISTER	\$23.81
65022	STYLUS BLK/BLU BLISTER	\$23.81
65024	STYLUS GLD/WHT BLISTER	\$23.81
65035	STYLUS, RED/WHT/BLK BLI	\$23.81
65050	STYLUS, BLU/WHT/BLK BLI	\$23.81
65058	STYLUS UL BLK/WHT BLIST	\$23.81
65075	STYLUS CAMO/GRN BLIS	\$27.06
65080	STYLUS US FLAG/WHT BLIS	\$27.06
65082	ATEX STYLUS II BLK/WHT	\$23.81
65083	ATEX STYLUS BLK/BLU	\$23.81
65186	STYLUS, OD/IR BLIS	\$27.06
63001	CUFFMATE	\$20.15
78001	ULTRSTNGR 120/1HLDR	\$200.35
78002	ULTRSTNGR DC1/1HLDR	\$187.96
78014	ULTRSTNGR 120/DC1/2HLDR	\$230.62
78500	ULTRA LIGHT ONLY NiMH	\$165.22
78501	ULTRA 230 SC NiMH	\$194.51
61050	TRIDENT YEL RUBBER/ELAS	\$39.92
61051	TRIDENT GRN RUBBER/ELAS	\$39.92

61070	TRIDENT, BM CAMO	\$45.18
61052	SEPTOR RUBBER/ELASTC	\$51.00
61100	CLIPMATE W/BATT YELL	\$28.09
61101	CLIPMATE, W/BATT BLACK	\$28.09
61102	CLIPMATE, W/BATT BLK/GR	\$28.09
65612	STYLUS REACH SLV/WHT BL	\$32.47
65618	STYLUS REACH BLK/WHT BL	\$32.47
65658	REACH UL BLK/WHT BLISTE	\$32.47
65682	ATEX REACH BLK/WHT	\$32.47
67100	2AA PP HAZ LO BLK DIV 1	\$33.62
67101	2AA PP HAZ LO YEL DIV 1	\$33.62
67104	2AA PP HAZ LO YEL INMET	\$33.62
67105	2AA PP HAZ LO ORG INMET	\$33.62
67555	2AA PP HAZ LO ORG ATEX	\$33.62
67556	2AA PP HAZ LO YEL ATEX	\$33.62
68200	4AA LED YEL BOX NO BATT	\$41.82
68201	4AA LED YEL BOX W/BATT	\$43.86
68202	4AA LED YEL BLISTER	\$43.86
68211	4AA BLU LED YEL BOX W/B	\$42.79
68212	4AA BLU LED YEL BLISTER	\$43.86
68300	4AA LED BLK BOX NO BATT	\$41.82
68301	4AA LED BLK BOX W/BATT	\$43.86
68302	4AA LED BLK BLISTER	\$43.86
68312	4AA BLU LED BLK BLISTER	\$40.75
33202	3C LED YEL BLISTER	\$62.43
33212	3C BLU LED YEL BLISTER	\$62.43
33302	3C LED BLK BLISTER	\$62.43
33313	3C BLU LED BLK BULK	\$44.84
62202	3N LED YEL BLISTER	\$29.14
62212	3N BLU LED YEL BLISTER	\$29.14
62302	3N LED BLK BLISTER	\$29.14
62505	3N LED ORG/WHT ATEX	\$35.35
72001	KEYMATE, BLK/WHT BLIST	\$17.15
72003	KEYMATE, BLK/GRN BLIST	\$17.15
72016	KEYMATE, BLK/WHT FLTR C	\$25.72
72101	KEYMATE, TI/WHT BLIST	\$17.15
72203	KEYMATE, CAMO/GRN BLIST	\$19.29
51006	3AA LED TASK LIGHT BLAC	\$66.95
51016	3AA LED TASK LIGHT TITA	\$66.95
25100	20XP/LED LIGHT ONLY BLK	\$141.29
25101	20XP/LED 120V BLK	\$184.17
25102	20XP/LED DC BLK	\$169.39
25103	20XP/LED 120V/DC 2SLV B	\$195.55
25111	20XP/LED ROAD SAFETY KI	\$188.31
25120	20XP/LED LIGHT ONLY ORG	\$141.29
25121	20XP/LED 120V ORG	\$184.17
25122	20XP/LED DC ORG	\$169.39
25123	20XP/LED 120V/DC 2SLV O	\$195.55
25180	20XP/LED LIGHT ONLY YEL	\$141.29
25181	20XP/LED 120V YEL	\$184.17
25182	20XP/LED DC YEL	\$169.39
25183	20XP/LED 120V/DC 2SLV Y	\$195.55

61301	ARGO HEADLIGHT, YEL	\$50.00
71500	JR LED BLACK, W/BAT	\$55.08
45300	FIREBOX LIGHT ONLY ORG	\$231.90
45301	FIREBOX 120/DC ORG	\$276.67
45302	FIREBOX VEHICLE MOUNT O	\$261.74
45303	FIREBOX 230/DC ORG	\$268.61
45304	FIREBOX 240/DC UK ORG	\$268.61
45305	FIREBOX 100/DC JN ORG	\$268.61
45310	FIREBOX LIGHT ONLY YEL	\$231.90
45312	FIREBOX VEHICLE MOUNT Y	\$261.75
61405	ENDURO, CAMO BLISTER	\$28.00
61411	ENDURO, BLACK W/STRAP M	\$26.00
61400	Enduro with alkaline batteries. Visor Clip and Ela	\$23.00
71600	JR LED REACH BLK W/B EN	\$68.67
69110	TLR-1 IN BOX	\$210.00
69210	TLR-1S IN BOX	\$215.40
69211	TLR-1S EARLESS IN BOX	\$215.40
51046	NIGHTCOM UV	\$91.80
51056	NIGHT COM BLK/RED CREE	\$75.48
75710	STINGER LED LIGHT ONLY	\$151.29
75711	STINGER LED 120 SC	\$185.96
75712	STINGER LED DC SC	\$175.45
75713	STINGER LED 120/DC SC	\$210.12
75717	STINGER LED 100 SC JN	\$180.54
75718	STINGER LED 100/DC SC J	\$204.00
75721	STINGER LED 100 SC PB J	\$215.22
75728	STINGER LED 240 SC UK	\$180.54
75729	STINGER LED 240/DC SC U	\$204.00
75732	STINGER LED 120/DC SC P	\$226.93
75733	STINGER LED 120 SC PB	\$221.68
75734	STINGER LED DC SC PB	\$210.12
75743	STINGER LED 240/DC SC P	\$220.32
75752	STINGER LED 120/DC SC N	\$189.52
75753	STNGR LED DC SC NiMH	\$175.45
75960	STNGR LED LIGHT ONLY Ni	\$151.29
75961	STNGR LED 230 SC NiMH	\$180.54
75962	STNGR LED 230/DC SC NiM	\$204.00
75692	Stinger LED - (WITHOUT CHARGER) Kryptek (N	\$171.89
75693	Stinger LED - IEC Type A (120V) AC/12V DC Pig	\$247.53
14000	MIL SWR COY	\$105.06
14007	MIL SWR MAIL	\$105.06
14008	AVI SWR COY	\$105.06
14024	AVI SWR MOLLE MAILER	\$120.82
14032	MIL SWR COY MAIL	\$105.06
14034	AVI SWR COY MAIL	\$105.06
14065	AVI SWR RES KIT COY MAI	\$147.90
14066	AVI SWR RES COY MAIL	\$109.00
14067	AVI SWR RES COY	\$109.00
14069	AVI SWR RES KIT COY	\$147.90
45600	HID LITEBOX LIGHT ORG	\$847.69
45601	HID LITEBOX 120/DC ORG	\$884.77
45602	HID LITEBOX 230/DC ORG	\$884.77

45603	HID LITEBOX 240/DC ORG	\$884.77
45604	HID LITEBOX 100/DC ORG	\$884.77
45605	HID LITEBOX VEH MNT ORG	\$884.77
45620	HID LITEBOX LIGHT BLK	\$847.69
45621	HID LITEBOX 120/DC BLK	\$884.77
45622	HID LITEBOX 230/DC BLK	\$884.77
45623	HID LITEBOX 240/DC BLK	\$884.77
45624	HID LITEBOX 100/DC BLK	\$884.77
45625	HID LITEBOX VEH MNT BLK	\$884.77
61200	3AA HEADLAMP HAZ LO, EN	\$68.34
61250	3AA HEADLIGHT HAZ-LO AT	\$68.34
61251	3AA HL HEADLIGHT, INMET	\$68.34
74300	STRION LED LIGHT ONLY	\$132.60
74301	STRION LED 120/DC 1HLDR	\$189.72
74302	STRION LED 120/DC 2HLDR	\$225.42
74303	STRION LED 120V	\$184.62
74304	STRION LED DC	\$171.36
74308	STRION LED 120/DC CLAM	\$189.72
74309	STRION LED W/GRIP 120V	\$194.62
74311	STRION LED 230/DC 1HLDR	\$189.72
74312	STRION LED 230/DC 2HLDR	\$225.42
74313	STRION LED 230V	\$184.62
74321	STRION LED 240/DC 1HLDR	\$189.72
74322	STRION LED 240/DC 2HLDR	\$225.42
74323	STRION LED 240V UK	\$184.62
74331	STRION LED 100/DC 1HLDR	\$189.72
74332	STRION LED 100/DC 2HLDR	\$225.42
74333	STRION LED 100V JN	\$184.62
74350	STRION LED PNK CLAM	\$196.52
74353	STRION 120V/DC PB	\$229.72
74361	STRION 120V/DC PB PNK	\$236.38
74368	STRION LED KRY LIGHT ON	\$152.60
74369	STRION LED KRY 120/DC P	\$249.72
66118	STYLUS PRO BLK/WHT ML	\$34.34
66120	STYLUS PRO, RED/WHT ML	\$34.34
66121	STYLUS PRO, SLVR/WHT ML	\$34.34
66122	STYLUS PRO, BLU/WHT ML	\$34.34
66124	STYLUS PRO CAMO/GRN	\$38.38
66318	MICRO STREAM BLK/WHT ML	\$29.43
66323	MICRO STREAM, RED/WHT	\$29.43
75810	STNGRDS LIGHT ONLY	\$168.10
75811	STNGRDS 120 SC	\$202.77
75812	STNGRDS DC SC	\$191.21
75813	STNGRDS 120/DC SC	\$225.88
75814	STNGRDS 120 FC	\$220.63
75815	STNGRDS DC FC	\$209.07
75818	STNGRDS 100/DC SC JN	\$219.30
75828	STNGRDS 240 SC UK	\$196.86
75829	STNGRDS 240/DC SC UK	\$219.30
75832	STNGRDS 120/DC SC PB	\$244.79
75833	STNGRDS 120 SC PB	\$238.49
75834	STNGRDS DC SC PB	\$225.88

75842	STNGRDS 240 SC PB UK	\$231.54
75853	STNGRDS LED DC SC NiMH	\$191.21
75866	STNGRDS 120/DC SC CLAM	\$195.70
75970	STNGRDS LIGHT ONLY NiMH	\$168.10
75971	STNGRDS 230 SC NiMH	\$196.86
75972	STNGRDS 230/DC SC NiMH	\$219.30
73001	NANO LIGHT BLK/WHT BLIS	\$10.40
73002	NANO, BLU/WHT COPS	\$12.48
73003	NANO, PNK/WHT BLIS BCR	\$12.48
73005	NANO, RED/WHT NFFF	\$12.48
73007	Coyote Nano Light with White LED. Supports TM	\$12.48
73008	Red Nano Light with White LED. Supports ADA.	\$12.48
88700	SUPER TAC W/HOLSTER BOX	\$129.01
88701	SUPER TAC, CLAM	\$122.77
88706	SUPER TAC KIT	\$311.08
88708	SUPER TAC X W/HOLSTER	\$129.01
88709	SUPER TAC X CLAM	\$122.77
88710	SUPER TAC X KIT	\$311.08
12520	BULB, WOW / REVOLUTION	\$2.20
13044	SYCLONE REPL LED, WHITE	\$4.15
13048	BULB, SYCLONE REPL BI_P	\$4.62
14029	BATTERY DOOR ASSY, COY	\$16.23
14030	SWR MOLLE RETAINER	\$22.06
14055	SWR HELMET MNT ASY COY	\$32.57
14057	SWR RAIL MOUNT COY ML	\$30.60
14059	SWR C HEADSTRAP ASSY, C	\$10.51
14061	KIT, SDWNDR LENS	\$14.29
14062	SWR BELT CLIP KIT	\$14.29
14110	SWR C BATTERY CAP, COY	\$4.36
14111	SWR C BATTERY CAP, GRN	\$4.36
14112	KIT, SWR HS E-MNT ACCY	\$42.84
14113	KIT, SWR HS R-MNT ACCY	\$40.00
14135	SWR AVI NVG MOUNT COY	\$28.05
14136	KIT, SWR E-MNT	\$35.70
14137	KIT, SWR HS RET E-MNT	\$56.10
14138	LANYARD, PARA CORD	\$5.10
14139	KIT, SWR RES ACCESSORY	\$26.52
14155	SWR TAC NVG MOUNT COY	\$28.05
14902	SAFETY WAND, SWR HI-VIS	\$12.71
15140	SW MODULE FOR 15X	\$13.14
20110	20X LAMP MODULE	\$21.01
20111	20X/LED BULB/REFLECT AS	\$21.01
20140	SWITCH MODULE FOR 20X	\$16.23
201417	20X BARREL & HEAD ASSY	\$55.73
20170	BATTERY, SL-20X REPL.	\$56.73
20175	BATTERY, 20X/LED REPL.	\$56.73
20607	20L LENS TOOL	\$15.76
20710	SWITCH COVER BOOT KIT	\$5.25
21400	BANK CGR 120V X-SERIES	\$378.29
21401	BANK CGR, 12V X-SERIES	\$363.29
21600	BANK CGR 230V X-SERIES	\$363.29
22010	18650 CHARGER KIT USB	\$60.00

22011	18650 CHARGER KIT 120V	\$70.00
22069	DC USB ADAPTER	\$8.16
22100	CHARGER ASSY, 18650	\$25.00
22101	BATTERY, 18650 BUTTON T	\$20.00
22511	SAFETY WAND ASSY RED	\$8.40
22512	SAFETY WAND ASSY, BLUE	\$8.40
22513	SAFETY WAND, HI-VIS	\$14.71
22517	SAFETY WAND ASSY, WHITE	\$8.40
22519	SAFETY WAND ASSY YELLOW	\$8.40
22911	PLASTIC BELT RING HOLDE	\$8.40
24003	3C-XP LAMP MODULE	\$20.59
24140	SWITCH MODULE 3C-XP	\$16.23
25090	HOLSTER, SL SERIES & 3C	\$25.21
25107	LAMP MODULE SL-20XP	\$21.01
25127	20XP/LED LAMP MODULE	\$21.01
25131	20XP/LED SLEEVE	\$13.14
25140	SWITCH MODULE SL-20XP	\$16.23
25141	SWITCH MODULE 20XP/LED	\$26.00
25142	SWITCH ASSY, 20L/20LP	\$26.00
25170	BATTERY, SL-20XP REPL.	\$56.73
30010	TOP SPOT 2 KRYT LAMP PK	\$4.42
30905	TOP SPOT BLACK HOLSTER	\$11.04
33004	3C REPLACEMENT LAMP ASS	\$15.49
33050	3C LUXEON REPL MODULE	\$49.06
33051	3C PP HAZ LO MODULE	\$40.80
33052	MODULE, 3C LUX DIV 1	\$49.06
33221	3C WHITE LED REPL MODUL	\$38.97
33222	3C BLUE LED REPL MODULE	\$38.97
33321	3C ATEX WHITE LED MODUL	\$38.97
33827	3C PP HAZ LO CLIP KIT	\$5.10
33903	SAFETY WAND, 3C RED	\$7.35
33908	SAFETY WAND, 3C WHITE	\$7.35
35110	35X LAMP MODULE	\$19.44
35140	SWITCH MODULE FOR 35X	\$13.14
351417	35X BARREL & HEAD ASSY	\$67.97
35170	BATTERY, 35X REPLACEMEN	\$93.09
400157	SL-40 SWITCH ASSEM W/BO	\$8.35
400241	PCB ASSY, SL-40, IND/FI	\$30.31
400258	SL-40 REAR COVER ASSY O	\$11.87
40107	KIT, PAR-36 LAMP RETROF	\$13.14
40163	LOCKING DEVICE KEYED DI	\$14.71
40164-525	LOCKING DEVICE, KEY 525	\$14.71
44007	BATTERY, VULCAN SERIES	\$45.18
44008	FIRE VULCAN REPL SWITCH	\$29.47
440120	REPL SINGLE TOGGLE SWIT	\$29.42
440121	REPL DUAL TOGGLE SWITCH	\$34.57
44050	STRAP, QUICK RELEASE	\$31.42
44054	LAMP, COOL ATEX FIRE VUL	\$17.86
44070	REFLECTOR/LENS ASSY, SP	\$13.03
44102	CHRG RACK, VULCAN STD B	\$25.21
44103	CHRG RACK, VULCAN SMART	\$40.00
44132	CHRG RACK, VULCAN VMNT	\$49.38

44610	FIRE VULCAN LED REPL BA	\$56.73
44903	WAYPOINT DC CORD	\$14.71
44908	WAYPOINT HOLDER, 4C	\$10.51
44909	WAYPOINT LITHIUM 120 CO	\$31.52
44915	WAYPOINT FILTER, RED	\$5.25
44916	WAYPOINT FILTER, GRN	\$5.25
44918	WAYPOINT HOLDER, RECH	\$10.51
44919	WAYPOINT LITHIUM INT CO	\$35.70
44923	12V DC CGR BARREL CONN.	\$20.40
44924	WAYPOINT 4C FILTER, RED	\$5.25
44925	WAYPOINT 4C FILTER, GRN	\$5.25
44934	WAYPOINT 4C STRAP/LANYA	\$8.16
44935	WAYPOINT Li STRAP/LANYA	\$8.16
44942	SIEGE AA MAGNETIC BASE	\$12.24
44950	GLARE GUARD, SUPER SIEG	\$1.00
450104	HEAD UPGRADE KIT ORANGE	\$24.58
450107	HEAD UPGRADE KIT YELLOW	\$23.11
45070	RACK, STD/PF ORANGE	\$31.52
45071	RACK, VEHICLE MNT ORANG	\$56.73
45072	RACK, STD/PF YELLOW	\$31.52
45073	RACK, STD/PF BEIGE	\$31.52
45074	RACK, VEHICLE MNT YELLO	\$56.73
45075	RACK STD/PF BLACK	\$31.52
45076	RACK VEHICLE MOUNT BLAC	\$56.73
45080	REFLECTOR/LENS ASY, FLO	\$13.03
45232	SHOULDER STRAP, HEAVY D	\$16.23
45630	BATTERY, HID LITEBOX	\$67.24
45631	HID BODY ASSY, ORG	\$36.77
45632	HID BODY ASSY, BLK	\$36.77
45633	HID HEAD ASSY KIT, ORG	\$39.09
45634	HID HEAD ASSY KIT, BLK	\$39.09
45635	HID KNOB KIT	\$5.99
45637	HID BULB KIT	\$168.10
45638	HID LENS/REFL ASSY	\$38.97
45639	HID REPL BOARD ASSY	\$55.73
45640	HID BODY SCREW KIT	\$5.99
45641	HID BALLAST KIT	\$200.66
45642	HID HEAD RESTRAINT KIT	\$11.92
45643	HID SPACER KIT	\$2.42
45654	HID IR FILTER	\$167.73
45657	FLOOD LENS, HID LITEBOX	\$16.81
45840	KIT, E-FLD LENS/REFL AS	\$15.76
45841	KIT, E-FLD PCB ASSY	\$68.29
45842	KIT, E-FLD UPGRADE	\$105.06
45843	KIT, E-SPT LENS/REFL AS	\$15.76
45844	KIT, E-SPT PCB ASSY	\$52.53
45845	KIT, E-SPT UPGRADE	\$78.80
45846	HEAD COVER	\$3.15
45901	8W BI-PIN REPLACMNT BUL	\$10.72
45902	20W BI-PIN REPLACMNT BU	\$10.72
45903	BULB, 300HR 8W BI-PIN	\$13.14
45908	LAMP 8W FLOOD ASSY	\$24.90

45910	LAMP 20W FLOOD ASSY	\$24.90
45911	LAMP, 8W SPOT	\$24.90
45915	LAMP ASSY, 8W D.F. INTL	\$36.77
45921	DUAL FILMNT BULB, 8W IN	\$18.91
45937	BATTERY, LITEBOX RPLCMN	\$56.73
51101	REPL LAMP, TT-2D	\$9.56
51102	REPL LAMP, TT-3C	\$9.56
51103	REPL LAMP, TT-3AA	\$9.56
51104	REPL LAMP, TT-1L	\$9.56
51105	REPL LAMP, TT-2L	\$9.56
51107	TTR-3C REPL BULB	\$9.56
51201	HOLSTER, TT-3C	\$8.40
52113	3AAA LASER HOLSTER	\$7.35
61001	TRIDENT BATTERY CARTRID	\$5.20
61003	RUBBER STRAP,HEADLAMP	\$3.99
61004	XENON BULB	\$5.20
61013	STRAP ASSY, HDLMP GEN I	\$5.10
61128	BATTERY, CLIPMATE USB	\$12.65
61205	NANO LIGHT BATTS, 4-PAC	\$7.14
61604	DC USB BATTERY ASSY	\$25.50
61609	DOUBLE CLUTCH STRAP ASS	\$5.10
62002	3N REPL FACECAP ASSY	\$3.99
62221	3N WHITE LED REPL LAMP	\$16.71
63030	BATTERY, CUFFMATE, REPL	\$5.99
64030	BATTERY, N CELL, REPL	\$9.56
65030	BATTERY, AAAA 6 PACK RE	\$7.88
65031	STYLUS GLARE GUARD	\$3.15
65098	6 PK STYLUS TAILCAP, BL	\$16.81
65905	STYLUS HOLSTER	\$4.20
66028	STYLUS PRO HOLSTER	\$4.20
66029	STYLUS PRO USB HOLSTER	\$4.20
66143	BATTERY, STYLUS PRO USB	\$15.30
67007	2AA REPLACEMENT LAMP AS	\$8.35
67103	2AA LED REPL LAMP MODUL	\$14.29
68007	4AA REPLACEMENT LAMP AS	\$12.09
68052	MODULE, 4AA LUX DIV 1	\$43.49
68085	G2 HELMET MOUNT, 3AA/4A	\$26.27
68086	GALLET HELMET MOUNT, G2	\$21.01
68088	BELT CLIP ACC 3AA 4AA	\$10.20
68089	POLY MOUNT	\$16.32
68130	4AA GALLET MOUNT	\$17.86
68220	NEW 4AA XENON LAMP MODU	\$15.49
68221	4AA WHITE LED REPL MODU	\$28.15
68222	4AA BLUE LED REPL MODUL	\$28.15
68236	4AA LUXEON REPL MODULE	\$43.49
68321	4AA ATEX WHITE LED MODU	\$24.58
68715	3AA HAZ LO REPL MODULE	\$45.90
68773	7 LED MODULE, 3AA HAZ L	\$25.00
68905	4AA HOLSTER	\$17.86
69100	TL LIGHT - RAIL MOUNT	\$70.39
69114	TLR VERTICAL GRIP W/RAI	\$112.41
69115	TLR FLIP LENS, RED	\$21.01

69116	TLR FLIP LENS, BLUE	\$21.01
69117	TLR FLIP LENS, GREEN	\$21.01
69118	TLR FLIP LENS, IR	\$38.87
69124	OPAQUE FLIP LENS, TLR	\$10.51
69125	KIT EARLESS SCREW TLR-1	\$8.16
69130	REMOTE DOOR/SWITCH ASSY	\$55.68
69132	RMT TAPE SWITCH PLUG ST	\$45.18
691335	TLR FIELD REPAIR KIT	\$10.51
69134	RMT PRES SWITCH PLUG CO	\$45.18
69135	RMT PRES SWITCH PLUG ST	\$45.18
69161	TLR SWITCH, SAFE OFF	\$81.06
69164	TLR CLAMP ASSY	\$21.01
69170	1913 KEY	\$10.46
69175	KEY KIT, TLR-1, TLR-2	\$11.92
69176	KEY KIT, TLR-3, TLR-4	\$11.92
69201	HOLSTER, TLR-1/TLR-3	\$29.42
69202	HOLSTER, TLR-2	\$29.42
69223	CR2 BATTERY, 2 PACK	\$11.92
69224	TLR-3, USP CONV KIT CMP	\$22.06
69225	TLR-3, USP CONV KIT FUL	\$22.06
69271	TLR-6 BATTERY 2-PACK	\$5.10
69300	CONTOUR REMOTE, GLOCK	\$63.04
69310	CONTOUR RMT, M&P	\$63.04
69901	MAG TUBE RAIL, TLR	\$25.21
69902	M-16/AR-15 RAIL	\$25.21
69903	MAG TUBE RAIL TL SERIES	\$24.16
69906	REM 870 RAIL	\$25.21
70114	SL-JR BLACK NYLON HOLST	\$8.94
70400	SL-JR REPL BULB 2-PACK	\$5.25
71503	JR LED HOLSTER	\$5.25
71510	JR LED MAGNETIC CLIP	\$6.30
72024	LANYARD W/ BUTTON SLIDE	\$3.15
72025	KEYMATE RED FILTER	\$6.30
72026	KEYMATE GREEN FILTER	\$6.30
72027	KEYMATE BLUE FILTER	\$6.30
72028	KEYMATE IR FILTER	\$19.96
72030	BATTERY, KEYMATE REPL	\$3.57
74039	STRION/TL-2 IR FILTER	\$45.18
74050	STRION TACTCAP ASSY	\$3.78
74051	STRION SWITCH KIT	\$15.60
74054	STRION GRIP RING PACK	\$6.12
74059	HOLSTER LTHR PLN STRION	\$48.96
74060	HOLSTER LTHR BSK STRION	\$55.08
74102	STRION CHARGER AC/DC US	\$44.13
74115	USB PB CGR ASSY, STRION	\$47.94
74175	STRION REPL BATTERY	\$38.97
74200	STRION LIGHT - RAIL MOU	\$70.39
74335	STRION LED,XPG SERVICE	\$36.77
74400	STRION BANK CGR 120V	\$410.78
74401	STRION BANK CGR DC	\$410.78
74507	STRION HP FACECAP ASSY	\$27.05
74535	STRION LED HP XPG SERVI	\$42.02

74600	STRION BANK CGR 230V	\$410.78
74903	STRION SAFETY WAND, RED	\$8.40
74904	STRION SAFETY WAND, YEL	\$8.40
74913	SAFETY WAND, HI-VIS	\$16.81
74914	STRION REPLACEMENT LAMP	\$9.56
750055	STINGER BARREL/HEAD ASS	\$36.77
75027	ACCY, STNGR INFRA RED L	\$31.52
75100	STINGER CHARGER /NO COR	\$25.21
75105	STINGER CHARGER /NO COR	\$30.00
75104	STINGER XT SLEEVE	\$1.32
75115	RED FLIP LENS STINGER T	\$16.81
75116	BLU FLIP LENS STINGER T	\$16.81
75117	GRN FLIP LENS STINGER T	\$16.81
75125	LAMP HOLDER ASSY, XT	\$16.71
75133	HOLSTER, LTHR PLN LED	\$61.20
75134	HOLSTER, LTHR BSK LED	\$67.32
75135	HOLSTER, LTHR PLN STING	\$61.20
75136	HOLSTER, LTHR BSK STING	\$67.32
75140	SWITCH MODULE STINGER	\$16.23
75160	KIT, STINGER LENS TOOL	\$49.28
75175	BATTERY, STINGER REPL.	\$24.90
75200	STINGER PB STDY CHARGER	\$34.67
75205	STINGER PB STDY CHARGER	\$68.00
75275	STINGER PB STDY CHGR/BA	\$61.99
75375	STINGER BATTERY, NiMH	\$24.90
75400	STINGER 120V BANK CHARG	\$388.29
75600	STINGER 230V BANK CHARG	\$363.29
75702	SLEEVE, ANTI-ROLL	\$3.05
75765	C4 SWITCH/LED UPGRADE K	\$33.47
75766	STINGER LED LENS TOOL	\$35.72
75768	C4 SW/LED/FC UPGRADE KI	\$39.09
75773	STINGER HL UPGRADE KIT	\$60.00
75798	STINGER C4 LED SWITCH K	\$26.27
75851	STNGRDS TAIL SWITCH	\$22.75
75902	SAFETY WAND, STINGER BL	\$7.35
75903	SAFETY WAND STINGER RED	\$7.35
75904	SAFETY WAND, STINGER, Y	\$7.35
75906	RING HOLDER, STINGER	\$8.40
75908	SAFETY WAND, STINGR WHI	\$7.35
75909	HOLSTER, STNGR DELUXE	\$44.13
75910	HOLSTER HP/ULTRA/SUPERT	\$25.21
75912	SAFETY WAND STINGER GRN	\$6.30
75913	SAFETY WAND, HI-VIS	\$13.66
75914	STINGER BULB REPLACE/PK	\$10.82
75927	HOLSTER, STINGER LED	\$25.21
75928	HOLSTER, STNGR OPEN TOP	\$38.87
75932	SAFETY WAND, PSTNGR LED	\$7.35
75933	SAFETY WAND, PSTNGR LED	\$7.35
75934	SAFETY WAND, PSTNGR LED	\$7.35
75938	SAFETY WAND, PSTNGR LED	\$7.35
75942	SAFETY WAND, PSTNGR LED	\$7.35
75943	SAFETY WAND, PSTNGR LED	\$13.66

75947	SAFETY WAND LED HP, BLU	\$7.35
75948	SAFETY WAND LED HP, YEL	\$7.35
75949	SAFETY WAND LED HP, WHT	\$7.35
75950	SAFETY WAND LED HP HI-V	\$13.66
75951	STINGER LITE PIPE KIT	\$51.00
75952	STINGER HPL SWITCH KIT	\$25.50
75967	MAGNET CLIP ASSY, STING	\$12.24
76090	HOLSTER, STINGER NYLON	\$21.01
76102	PSTNGR LED TAILCAP ASSY	\$11.92
76103	POLYSTINGER DS TAILSWIT	\$22.75
76104	POLYSTINGER SLEEVE	\$1.32
76105	PSTNGR LED FACECAP KIT	\$15.18
76375	BATTERY, PSTNGR HAZ LO	\$42.02
76409	LANYARD, PSTNGR HAZ LO	\$6.30
77175	BATTERY, ULTRA / 20XP-L	\$44.39
77375	ULTRA / XP-LED BATT NiM	\$44.39
77501	ULTRA STNGR,REPL LENS/R	\$36.77
77510	ULTRA/HP REPL LENS/REFL	\$34.57
77914	SPR STNGR REPLACE BULB	\$10.82
78003	SUPER-ULTRA UPGRADE KIT	\$43.29
78004	STINGER HP UPGRADE KIT	\$43.29
78903	SAFETY WAND, ULTRA RED	\$8.40
78904	SAFETY WAND, ULTRA YELL	\$8.40
78908	SAFETY WAND, ULTRA WHIT	\$8.40
78913	SAFETY WAND, HI-VIS	\$13.66
78914	BULB, ULTRASTINGER	\$10.82
78915	STNGR HP REPL LAMP ASSY	\$10.82
85115	RED FLIP LENS 2 CELL TA	\$16.81
85116	BLU FLIP LENS 2 CELL TA	\$16.81
85117	GRN FLIP LENS 2 CELL TA	\$16.81
85905	HOLSTER, SCORPION / TL-	\$13.66
85909	HOLSTER, SCORPION DELUX	\$44.13
85914	2 CELL TACTICAL REPL LA	\$9.56
88035	HOLSTER, PT-1L	\$13.66
88036	HOLSTER, PT-2L	\$13.66
88037	HOLSTER, PT-1AA	\$13.66
88038	HOLSTER, PT-2AA	\$13.66
88043	HOLSTER, PROTAC HL	\$13.66
88045	HOLSTER, PROTAC 2AAA	\$13.66
88048	HOLSTER, PROTAC HL3	\$13.66
88050	TL & NF TACTCAP ASSY	\$5.25
88051	HOLSTER 1" BODY	\$20.40
88053	HOLSTER, LARGE BODY	\$20.40
88056	SLEEVE, PROTAC HL3 RUBB	\$6.12
88057	SAFETY WAND, RED	\$7.14
88110	LENS KIT, STRION TL2 NF	\$5.25
88117	TACTICAL CLICK SWITCH K	\$17.34
88118	LOW PROFILE TL RAIL MOU	\$67.24
88155	TL2/NF2 FACECAP ASSY, B	\$24.58
88178	REMOTE RETAINING CLIPS	\$4.99
88185	TL REMOTE SWITCH W/CORD	\$47.28
88186	TL REMOTE SWITCH W/COIL	\$47.28

88705	SUPER TAC / HPL REFL AS	\$33.57
88833	GEAR KEEPER	\$21.01
88839	POCKET CLIP, POLY TAC 9	\$10.51
88914	TL-3 REPLACEMENT BULB	\$9.56
90010	SC PLUG-IN CGR HOLDER	\$31.52
90116	SC PLUG-IN CGR HOLDER smart charge	\$37.51
90011	AC FAST CHARGER	\$73.54
90012	DC1 FAST CHARGER	\$73.54
90013	DC2 FAST CHARGER	\$73.54
90030	LAMP MODULE, SL-90X	\$19.54
90093	230V SURVIVOR FC	\$73.54
90110	SURVIVOR STEADY/PB CGR	\$45.18
90111	SURVIVOR AC FC PB CGR	\$86.15
90112	SURVIVOR DC1/FST/PB CGR	\$86.15
90113	SURVIVOR DC2/FST/PB CGR	\$86.15
90120	BATT PACK FOR FM SURVIV	\$56.31
90130	SURVIVOR LED/Zn2 BATTER	\$56.31
90314	SURVIVOR LAMP ASSY DIV	\$10.72
90320	SURVIVOR LAMP ASSY DIV	\$10.72
90331	BELT CLIP ASSY, SURV	\$7.82
90332	SURV/KHEAD LED CLIP KIT	\$10.51
90335	BATTERY, HAZ-LO	\$66.51
90337	BATTERY, SURVIVOR DIV.1	\$56.31
90338	SURVIVOR BATTERY PK DIV	\$56.31
90400	BANK CHRGR, 120V SURVIV	\$479.70
90401	BANK CHARGER SURVIVOR,	\$429.70
90403	230V SURV BANK CGR 3 SL	\$417.70
90542	SURV ALK BATT CARTRIDGE	\$5.99
90547	SURV LED FACECAP ASSY	\$10.82
90554	LAMP ASSY, ATEX ZONE 1	\$9.51
90557	SURV LED NEW FACECAP AS	\$12.61
90600	BANK CGR, 230V SURVIVOR	\$454.70
90643	KHEAD MAGNET COVER	\$2.10
90671	KHEAD MAGNET	\$31.52
990499	REPAIR KIT, SCORPION	\$157.59
990503	REPAIR KIT, STINGER	\$105.06
99075	HELMET BAND	\$4.20
99124	AAAA BATTERY, CLIPSTRIP	\$107.87
99398	POS RETRACTOR KIT	\$5.25
22047	SLX SMART CGR SLEEVE	\$26.00
22071	120V AC USB Dedicated Charge cord	\$22.06
22072	230V AC USB Dedicated Charge cord	\$12.00
22049	240V AC USB Dedicated Charge cord	\$15.00
22073	Portable Scene Light Power Supply	\$45.90
22074	Portable Scene Light Cord with 120V AC Plug	\$5.10
22075	Portable Scene Light Cord with 230V AC Plug	\$5.10
22076	Portable Scene Light Cord with 240V UK AC Plug	\$8.16
22077	Portable Scene Light Cord with 100V AC Plug	\$5.10
22078	Portable Scene Light Cord with 240V AUS/NZ AC	\$5.10
20160	Lens (SL-20X, , SL-20 XP, SL-20XP LED, Stinge	\$2.63
22050	DC2 direct wire charge cord (All Rechargeables)	\$14.71
22051	DC1 Charge Cord (All Rechargeables)	\$14.71

22056	12V DC power cord (10ft, 3 meters) - HID LiteBo	\$21.01
22058	120V AC USB Wall Adapter	\$10.20
22060	IEC Type A AC Plug (100V/120V)	\$30.60
22070	USB Cord A to Micro (Custom)	\$1.53
68008	4AA ProPolymer Lens Kit (Red, Green, Blue lens)	\$7.50
75176	Battery Stick (Lithium Ion) (All Stingers except Ult	\$35.70
75946	Safety Wand (Strion HPL, Stinger HPL, Stinger C	\$7.35
75956	Lens/Reflector Assembly (Stinger, Stinger XT)	\$16.23
76956	Lens/Reflector Assembly (PolyStinger)	\$16.23
90054	Bezel/Lens Assembly (Original Survivor)	\$10.82
900145	Facecap Assembly - Survivor Div 1	\$16.23
908019	Survivor (Low Profile) Smoke Cutter Plug Kit	\$8.16
991089	Cintra (PVC) Sign - Metallic color sign with logo. F---	
992020	Display Base (Brackets and product sold separat---	
99091	BANNER, 31.5 X 19 INCH	\$32.00
99108	TIME TO REORDER CARD 24	\$5.00
99132	DISPLAY, LOGO BACKER SL	\$21.00
99133	DISPLAY, LOGO BACKER PE	\$21.00
99143	Streamlight Banner 2x6' (60.96x182.88cm), vinyl, ---	
99353	Feature Card Set	---
990755	5" Icon Sticker	---
990756	3" Icon Sticker	---
990757	Silver Bumper Sticker	---
990762	Hard hat Sticker	---
69140	VANTAGE IN BOX	\$205.02
69157	VANTAGE, RED NFFF	\$210.12
69189	VANTAGE IN BOX, GRN	\$207.00
51057	PACKMATE GRN/GRN CREE	\$85.68
88030	PROTAC 1L	\$75.00
44900	WAYPOINT YEL, BOX	\$102.00
44902	WAYPOINT BLK, BOX	\$102.00
44904	WAYPOINT YEL, BLIS	\$102.00
44905	WAYPOINT BLK, BLIS	\$102.00
45851	E-SPT 120/DC ORG	\$305.54
45852	E-SPT 230/DC ORG	\$296.64
45853	E-SPT 240/DC ORG UK	\$296.64
45854	E-SPT 100/DC ORG JN	\$296.64
45855	E-SPT VEH MNT ORG	\$292.81
45856	E-SPT LIGHT ONLY ORG	\$241.89
45857	E-SPT 120/DC PF ORG	\$309.00
45858	E-SPT 230/DC PF ORG	\$309.00
45859	E-SPT 240/DC PF ORG UK	\$309.00
45860	E-SPT 100/DC PF ORG JN	\$309.00
45861	E-SPT 120/DC FB ORG	\$324.64
45862	E-SPT 230/DC FB ORG	\$315.18
45863	E-SPT 240/DC FB ORG UK	\$315.18
45864	E-SPT 100/DC FB ORG JN	\$315.18
45865	E-SPT VEH MNT FB ORG	\$311.90
45866	E-SPT LIGHT ONLY BGE PF	\$234.84
45867	E-SPT 120/DC BGE PF	\$309.00
45868	E-SPT 230/DC BGE PF	\$309.00
45869	E-SPT 240/DC BGE PF UK	\$309.00

45870	E-SPT 100/DC BGE PF JN	\$309.00
45871	E-SPT 120/DC YEL	\$305.54
45872	E-SPT 230/DC YEL	\$296.64
45873	E-SPT 240/DC YEL UK	\$296.64
45874	E-SPT 100/DC YEL JN	\$296.64
45875	E-SPT VEH MNT YEL	\$292.81
45876	E-SPT LIGHT ONLY YEL	\$241.89
45877	E-SPT 120/DC YEL FB	\$324.64
45881	E-SPT VEH MNT YEL FB	\$311.90
45882	E-SPT LIGHT ONLY ORG FB	\$284.32
45883	E-SPT LIGHT ONLY YEL FB	\$284.32
90601	KHEAD F2 LIGHT ONLY BLK	\$196.73
90602	KHEAD F2 120 SC BLK	\$259.92
90605	KHEAD F2 100 SC BLK	\$252.35
90606	KHEAD F2 DC SC BLK	\$259.92
90607	KHEAD F2 120/DC SC BLK	\$269.47
90608	KHEAD F2 230/DC SC BLK	\$261.62
90611	KHEAD F2 120 FC BLK	\$302.57
90613	KHEAD F2 120/DC SC PB B	\$318.27
90618	KHEAD F2 120 FC PB BLK	\$351.95
90620	KHEAD F2 DC FC BLK	\$302.57
90621	KHEAD F2 LIGHT ONLY YEL	\$196.73
90622	KHEAD F2 120 SC YEL	\$259.92
90623	KHEAD F2 230 SC YEL	\$252.35
90625	KHEAD F2 100 SC YEL	\$252.35
90626	KHEAD F2 DC SC YEL	\$259.92
90627	KHEAD F2 120/DC SC YEL	\$269.47
90631	KHEAD F2 120 FC YEL	\$302.57
90632	KHEAD F2 230 FC YEL	\$296.64
90633	KHEAD F2 120/DC SC PB Y	\$318.27
90638	KHEAD F2 120 FC PB YEL	\$351.95
90640	KHEAD F2 DC FC YEL	\$302.57
90651	KHEAD F2 LIGHT ORG CLP	\$196.73
90657	KHEAD F2 120/DC ORG CLP	\$269.47
90658	KHEAD F2 230/DC ORG CLP	\$261.62
90661	KHEAD F2 120 FC ORG CLP	\$302.57
90670	KHEAD F2 DC FC ORG CLP	\$302.57
90751	KHEAD S2 LIGHT ORG CLP	\$196.73
90757	KHEAD S2 120/DC ORG CLP	\$269.47
90758	KHEAD S2 230/DC ORG CLP	\$261.62
90761	KHEAD S2 120 FC ORG CLP	\$302.57
90770	KHEAD S2 DC FC ORG CLP	\$302.57
91621	KHEAD F1 LIGHT YEL HOOK	\$212.18
91622	KHEAD F1 120 YEL HOOK	\$275.83
91627	KHEAD F1 120/DC YEL HOO	\$285.38
91651	KHEAD F1 LIGHT ORG CLIP	\$212.18
91652	KHEAD F1 120 ORG CLIP	\$275.83
91657	KHEAD F1 120/DC ORG CLI	\$285.38
91721	KHEAD S1 LIGHT YEL HOOK	\$212.18
91722	KHEAD S1 120 YEL HOOK	\$275.83
91727	KHEAD S1 120/DC YEL HOO	\$285.38
91751	KHEAD S1 LIGHT ORG CLIP	\$212.18

91752	KHEAD S1 120 ORG CLIP	\$275.83
91757	KHEAD S1 120/DC ORG CLI	\$285.38
88830	POLY TAC 90, BLK	\$87.55
88831	POLY TAC 90, YEL	\$87.55
88832	POLY TAC 90, ORG W/GK	\$108.15
88834	POLY TAC 90, ORG	\$87.55
20600	20L NiCd LIGHT ONLY	\$177.76
20601	20L NiCd 120V	\$218.46
20602	20L NiCd DC	\$205.98
20603	20L NiCd 120V/DC 2SLV	\$231.99
20700	20L NiMh LIGHT ONLY	\$177.76
20701	20L NiMh 120V	\$218.46
20702	20L NiMh DC	\$205.98
20703	20L NiMh 120V DC 2SLV	\$231.99
20704	20L NiMh 230V	\$212.10
20705	20L NiMh 230V DC 2SLV	\$225.23
20706	20L NiMh 240V UK	\$212.10
20707	20L NiMh 240V DC 2SLV U	\$225.23
20709	20L NiMh 100V DC 2SLV J	\$225.23
25200	20LP NiCd LIGHT ONLY BL	\$135.34
25201	20LP NiCd 120V BLK	\$176.85
25202	20LP NiCd DC BLK	\$162.29
25203	20LP NiCd 120/DC 2SLV B	\$188.29
25210	20LP NiCd LIGHT ONLY OR	\$135.34
25211	20LP NiCd 120V ORG	\$176.85
25212	20LP NiCd DC ORG	\$162.29
25213	20LP NiCd 120/DC 2SLV O	\$188.29
25220	20LP NiCd LIGHT ONLY YE	\$135.34
25221	20LP NiCd 120V YEL	\$176.85
25222	20LP NiCd DC YEL	\$162.29
25223	20LP NiCd 120/DC 2SLV Y	\$188.29
25300	20LP NiMH LIGHT ONLY BL	\$135.34
25301	20LP NiMH 120V BLK	\$176.85
25302	20LP NiMH DC BLK	\$162.29
25303	20LP NiMH 120/DC 2SLV B	\$188.29
25304	20LP NiMH 230V BLK	\$171.70
25305	20LP NiMH 230/DC 2SLV B	\$182.81
25306	20LP NiMH 240V BLK	\$171.70
25307	20LP NiMH 240/DC 2SLV B	\$182.81
25308	20LP NiMH 100V BLK	\$171.70
25309	20LP NiMH 100/DC 2SLV B	\$182.81
25310	20LP NiMH LIGHT ONLY OR	\$135.34
25311	20LP NiMH 120V ORG	\$176.85
25312	20LP NiMH DC ORG	\$162.29
25313	20LP NiMH 120/DC 2SLV O	\$188.29
25314	20LP NiMH 230V ORG	\$171.70
25315	20LP NiMH 230/DC 2SLV O	\$182.81
25316	20LP NiMH 240V ORG	\$171.70
25317	20LP NiMH 240/DC 2SLV O	\$182.81
25318	20LP NiMH 100V ORG	\$171.70
25319	20LP NiMH 100/DC 2SLV O	\$182.81
25320	20LP NiMH LIGHT ONLY YE	\$135.34

25321	20LP NiMH 120V YEL	\$176.85
25322	20LP NiMH DC YEL	\$162.29
25323	20LP NiMH 120/DC 2SLV Y	\$188.29
25324	20LP NiMH 230V YEL	\$171.70
25325	20LP NiMH 230/DC 2SLV Y	\$182.81
25326	20LP NiMH 240V YEL	\$171.70
25327	20LP NiMH 240/DC 2SLV Y	\$182.81
25328	20LP NiMH 100V YEL	\$171.70
25329	20LP NiMH 100/DC 2SLV Y	\$182.81
61125	CLIPMATE, USB	\$56.10
61126	CLIPMATE, USB 120V	\$66.30
61127	CLIPMATE, USB UNIVERSAL	\$76.50
66418	Stylus Pro Reach - Black with white LED - Clam p	\$49.93
73100	THE LOGO	\$12.36
68270	3AA PP HELMET LIGHT KIT	\$94.67
68720	3AA PP HAZ LO BLIS YEL	\$72.82
68721	3AA PP HAZ LO BLIS BLK	\$72.82
68722	3AA PP HAZ LO BLIS ORG	\$72.82
68723	3AA PP HAZ LO BOX YEL	\$72.82
68724	3AA PP HAZ LO BOX BLK	\$72.82
68726	3AA PP HAZ LO INMETRO Y	\$72.82
68727	3AA PP HAZ LO INMETRO O	\$72.82
68772	3AA PP 7 LED BLIS ORG	\$60.00
68775	3AA PP 7 LED BLIS ORG I	\$60.00
44931	SIEGE LANTERN, COY	\$64.94
61304	PROTAC HL HDLP	\$100.98
61309	PROTAC HL HDLP USB BOX	\$155.00
45670	SCENE LIGHT 120V YEL	\$1,199.00
45671	SCENE LIGHT 230V YEL	\$1,199.00
45672	SCENE LIGHT 240V YEL	\$1,199.00
45673	SCENE LIGHT 100V YEL	\$1,199.00
45674	SCENE LIGHT AUS YEL	\$1,199.00
45676	SCENE LIGHT, LIGHT ONLY	\$1,133.69
61600	DOUBLE CLUTCH USB YEL	\$75.00
61601	DOUBLE CLUTCH USB BLK	\$75.00
61602	DOUBLE CLUTCH 120V YEL	\$85.00
61603	DOUBLE CLUTCH 120V BLK	\$85.00
61605	DOUBLE CLUTCH UNIV YEL	\$100.00
61606	DOUBLE CLUTCH UNIV BLK	\$100.00
61607	DOUBLE CLUTCH ALK YEL	\$58.00
61608	DOUBLE CLUTCH ALK BLK	\$58.00
68750	DUALIE 3AA DIV1 YEL W/B	\$52.00
68751	DUALIE 3AA DIV1 YEL	\$50.00
68752	DUALIE 3AA DIV1 BLK W/B	\$52.00
68753	DUALIE 3AA DIV1 BLK	\$50.00
68754	DUALIE 3AA ATEX YEL W/B	\$70.00
68755	DUALIE 3AA ATEX ORG W/B	\$70.00
68758	DUALIE 3AA YEL BOX MSHA	\$50.00
68780	DUAL 3AA MAG DIV1 YEL	\$60.00
68781	DUAL 3AA MAG DIV1 BLK	\$60.00
22600	EPU-5200 POWER PACK	\$55.08
66500	2AAA ProPolymer HAZ-LO with alkaline batteries	\$32.00

66501	2AAA ProPolymer HAZ-LO with alkaline batteries	\$32.00
66500	2AAA ProPolymer HAZ-LO with alkaline batteries	\$32.00
66501	2AAA ProPolymer HAZ-LO with alkaline batteries	\$32.00
67750	DUALIE 2AA DIV1 YEL CLA	\$48.00
67751	DUALIE 2AA DIV1 YEL BOX	\$48.00
67752	DUALIE 2AA DIV1 BLK CLA	\$48.00
67753	DUALIE 2AA DIV1 BLK BOX	\$48.00
67754	DUALIE 2AA ATEX ORG BOX	\$55.00
61700	BANDIT HEADLAMP, YEL	\$35.00
99039	BANNER, STREAMLIGHT WHT	\$42.00
99065	HEADER, LOGO ON SILVER	\$6.00
99066	HEADER, LOGO ON BLACK	\$6.00
99068	HEADER, LOGO ON WHITE	\$6.00
99139	DISPLAY, BLK NANO EMPTY	\$0.00
99192	DISPLAY, PROTAC RAILMOU	\$70.00
99202	DISPLAY, ACRYLIC BG SUB	\$18.00
99203	DISPLAY, ACRYLIC BG FUL	\$18.00
99067	Header Sign Org (frame sold separately) 55.88x1 ---	
991087	Frame Slat Wall compatible (header sign sold se) ---	
991088	Frame Peg Board compatible (header sign sold s) ---	
991125	Acrylic Display Small 14.6x7.62x8.89	---
991126	Acrylic Display Large 14.6x7.62x13.33	---
25000	SL-20XP LIGHT ONLY BLAC	\$123.13
25001	SL-20XP LIGHT ONLY ORAN	\$139.08
25002	SL-20XP LIGHT ONLY YELL	\$139.08
25006	SL-20XP W/AC BLACK	\$180.77
25007	SL-20XP W/DC1 BLACK	\$168.26
25011	SL-20XP W/AC/DC1/2SLV B	\$194.40
25026	SL-20XP W/AC ORANGE	\$180.77
25027	SL-20XP W/DC1 ORANGE	\$168.26
25031	SL-20XP W/AC/DC1/2SLV O	\$194.40
25036	SL-20XP W/120AC YELLOW	\$180.77
25037	SL-20XP W/ DC1 YELLOW	\$168.26
25041	SL-20XP 120AC/DC1/2SL Y	\$194.40
20200	20X/LED LIGHT ONLY	\$185.43
20201	20X/LED 120V	\$227.37
20202	20X/LED DC	\$214.87
45109	STD SYS 120V YELL 20WS	\$254.86
45110	STD SYS 120V ORG 20WS	\$254.86
45111	STD SYS 120V ORG 20WF	\$254.86
45112	STD SYS 230V 20WF ORG	\$247.44
45113	STD SYS 120V 20WF YEL	\$254.86
45116	STD SYS 120V 8WS ORG	\$254.86
45117	STD SYS 120V 8WS YEL	\$254.86
45118	STD SYS 230V 8WS ORG	\$247.44
45120	STD SYS 230V 20WF YELLO	\$247.44
45121	STD SYS 230V 8WS YELLOW	\$247.44
45122	STD SYS 230V 20WS YELL	\$247.44
45123	STD SYS 230V 20WS ORG	\$247.44
45412	STD SYS, 20WF ORG UK	\$247.44
45418	STD SYS, 8WS ORG UK	\$247.44
45420	STD SYS, 20WF YELL UK	\$247.44

45421	STD SYS, 8WS YELL UK	\$247.44
45422	STD SYS, 20WS YELL UK	\$247.44
45423	STD SYS, 20WS ORG UK	\$247.44
45435	STD SYS JN AC ORG 20WS	\$247.44
45438	LITEBOX, JN 8WS OR AC/D	\$247.44
45448	STD SYS, JN YELL 8WS	\$247.44
45502	LITEBOX ONLY STD 20WF O	\$184.83
45503	LITEBOX ONLY STD 8WS OR	\$184.83
45522	LITEBOX ONLY STD 20WF Y	\$184.83
45523	LITEBOX ONLY STD 8WS YE	\$184.83
45102	V MNT SYS 20WS ORG	\$241.08
45104	V MNT SYS 20WS YEL	\$241.08
45107	V MNT SYS 8WS ORG	\$241.08
45108	V MNT SYS 8WS YEL	\$241.08
45114	V MNT SYS 8WF ORG	\$234.19
45524	LITEBOX ONLY STD 20WS Y	\$184.83
45527	LITEBOX ONLY STD 20WS O	\$184.83
45127	PF SYS 120V 8WF ORG	\$261.93
45128	PF SYS 230V 8WF ORG	\$261.93
45129	PF SYS 120V 8WF BGE	\$261.93
45130	PF SYS 230V 8WF BGE	\$261.93
45131	PF SYS 120V 8WS ORG	\$261.93
45132	PF SYS 230V 8WS ORG	\$261.93
45133	PF SYS 120V 8WS BGE	\$261.93
45134	PF SYS 230V 8WS BGE	\$261.93
45428	PF SYS, 8WF ORG UK	\$261.93
45430	PF SYS, 8WF BGE UK	\$261.93
45432	PF SYS, 8WS ORG UK	\$261.93
45434	PF SYS, 8WS BGE UK	\$261.93
45440	PF SYS 230V 20WF ORG	\$246.32
45454	PF SYS 230V 20WF BGE	\$254.13
45455	PF SYS 100V 8WS ORG JN	\$261.93
45505	LITEBOX ONLY PF 8WS ORG	\$190.59
45506	LITEBOX ONLY PF 8WF ORG	\$190.59
85010	SCORPION LED BLISTER	\$86.17
85011	Scorpion X with lithium batteries. Clam packagec	\$86.17
85400	SCORPION HL BLIS	\$120.00
76110	PSTNGR LED LIGHT ONLY B	\$148.32
76111	PSTNGR LED 120 SC B	\$182.31
76112	PSTNGR LED DC SC B	\$172.01
76113	PSTNGR LED 120/DC SC B	\$206.00
76117	PSTNGR LED 100 SC JN B	\$177.00
76118	PSTNGR LED 100/DC SC JN	\$200.00
76121	PSTNGR LED 100 SC PB JN	\$211.00
76132	PSTNGR LED 120/DC SC PB	\$222.48
76133	PSTNGR LED 120 SC PB B	\$217.33
76134	PSTNGR LED DC SC PB B	\$206.00
76149	PSTNGR LED DC SC B NiMH	\$172.01
76150	PSTNGR LED LIGHT BLK Ni	\$148.32
76151	PSTNGR LED 230 SC BLK	\$177.00
76152	PSTNGR LED 230/DC SC BL	\$200.00
76160	PSTNGR LED LIGHT ONLY Y	\$148.32

76161	PSTNGR LED 120 SC Y	\$182.31
76162	PSTNGR LED DC SC Y	\$172.01
76163	PSTNGR LED 120/DC SC Y	\$206.00
76167	PSTNGR LED 100 SC JN Y	\$177.00
76168	PSTNGR LED 100/DC SC JN	\$200.00
76171	PSTNGR LED 100 SC PB JN	\$211.00
76182	PSTNGR LED 120/DC SC PB	\$222.48
76183	PSTNGR LED 120 SC PB Y	\$217.33
76184	PSTNGR LED DC SC PB Y	\$206.00
76199	PSTNGR LED DC SC Y NiMH	\$172.01
76203	PSTNGR LED LIGHT YEL Ni	\$148.32
76204	PSTNGR LED 230 SC YEL	\$177.00
76205	PSTNGR LED 230/DC SC YE	\$200.00
76810	PSTNGRDS LED LIGHT ONLY	\$164.80
76811	PSTNGRDS LED 120 SC	\$198.79
76812	PSTNGRDS LED DC SC	\$187.46
76813	PSTNGRDS LED 120/DC SC	\$221.45
76817	PSTNGRDS LED 100 SC JN	\$193.00
76818	PSTNGRDS LED 100/DC SC	\$215.00
76829	PSTNGRDS LED 240/DC SC	\$215.00
76832	PSTNGRDS LED 120/DC SC	\$239.99
76833	PSTNGRDS LED 120 SC PB	\$233.81
76834	PSTNGRDS LED DC SC PB	\$221.45
76849	PSTNGRDS LED DC SC NiMH	\$187.46
76850	PSTNGRDS LIGHT ONLY NiM	\$164.80
76851	PSTNGRDS 230 SC NiMH	\$193.00
76852	PSTNGRDS 230/DC SC NiMH	\$215.00
76410	PSTNGR HAZ LO LIGHT Y	\$175.10
76411	PSTNGR HAZ LO DC/SC Y	\$198.79
76412	PSTNGR HAZ LO 120/DC/SC	\$232.78
76413	PSTNGR HAZ LO 120/SC Y	\$209.09
76440	PSTNGR HAZ LO LIGHT B	\$175.10
76441	PSTNGR HAZ LO DC/SC B	\$198.79
76442	PSTNGR HAZ LO 120/DC/SC	\$232.78
76443	PSTNGR HAZ LO 120/SC B	\$209.09
44400	FIRE VULCAN, STD SYS 12	\$227.31
44401	FIRE VULCAN, VEHICLE MN	\$208.43
44403	FIRE VULCAN, 240V UK	\$220.69
44410	FIRE VULCAN, STD SYS 23	\$220.69
44411	FIRE VULCAN, LIGHT ONLY	\$168.30
44412	FIRE VULCAN 230V 8WF OR	\$220.69
44425	FIRE VULCAN, JN 100V	\$220.69
44450	FIRE VULCAN LED 120V OR	\$313.20
44451	FIRE VULCAN LED VM ORG	\$293.25
44452	FIRE VULCAN LED 230V OR	\$315.98
44453	FIRE VULCAN LED 240V OR	\$315.98
44454	FIRE VULCAN LED LIGHT O	\$257.55
44455	FIRE VULCAN LED 100V OR	\$315.98
44456	FIRE VULCAN LED 230V YE	\$315.98
44750	ATEX VULCAN LED LIGHT	\$275.04
44751	ATEX VULCAN LED DC	\$309.71
44752	ATEX VULCAN LED 240/DC	\$331.78

44753	ATEX VULCAN LED 230/DC	\$331.78
44754	ATEX VULCAN LED 100/DC	\$331.78
44755	INMETRO VULCAN LED LIGH	\$275.04
44756	INMETRO VULCAN LED VM	\$309.71
44758	INMETRO VULCAN LED 230/	\$331.78
99050	DISPLAY, STYLUS CLIPSTR	\$32.47
65069	STYLUS, BLK/UV	\$32.47
77550	ULTRA LED LIGHT ONLY	\$207.03
77551	ULTRA LED 120 SC	\$239.99
77553	ULTRA LED 120/DC SC	\$268.83
77555	ULTRA LED DC SC	\$228.66
77557	ULTRA LED 230 SC	\$233.00
77559	ULTRA LED 230/DC SC	\$261.00
77561	ULTRA LED 240 SC UK	\$233.00
77562	ULTRA LED 240/DC SC UK	\$261.00
77563	ULTRA LED 100 SC JN	\$233.00
77564	ULTRA LED 100/DC SC JN	\$261.00
61022	TRIDENT HAZ LO ATEX YEL	\$61.80
61025	TRIDENT HAZ LO DIV 1 YE	\$55.62
61028	TRIDENT HAZ LO ATEX ORG	\$61.80
61021	SEPTOR HAZ LO ATEX YEL	\$60.00
61024	SEPTOR HAZ LO DIV 1 YEL	\$54.00
61027	SEPTOR HAZ LO ATEX ORG	\$60.00
65418	REACH 18" BLK/WHT BLIS	\$37.88
68244	4AA LUXEON YEL BLISTER	\$60.00
68344	4AA LUXEON BLK BLISTER	\$60.00
68602	4AA DIV 1, BLISTER YEL	\$65.00
68702	4AA DIV 1, BLISTER BLK	\$65.00
68820	4AA PROPOLYMAX, BLIS YE	\$75.00
68821	4AA PROPOLYMAX, BLIS BL	\$75.00
68822	4AA PROPOLYMAX, BLIS OR	\$75.00
33602	3C DIV 1, BLISTER YEL	\$76.51
33702	3C DIV 1, BLISTER BLK	\$76.51
33820	3C PP HAZ LO BLIS YEL	\$78.80
33822	3C PP HAZ LO ATEX ORG	\$78.80
33824	3C HAZ LO INMETRO, YEL	\$78.80
33825	3C HAZ LO INMETRO, ORG	\$78.80
99051	DISPLAY KEYMATE CLIPSTR	\$199.32
73200	KEYMATE USB, BLK	\$28.00
88105	TL2 LED BLACK	\$117.57
88119	TL-2 X BLACK	\$117.57
88122	TL-2 IR, BLIS ENG	\$148.57
88002	NF2 BLACK	\$102.60
88005	NF-2 LED BLACK	\$117.57
88008	NF-2 X, BLK	\$117.57
51025	TT-2L BM CAMO	\$58.14
61302	ARGO HP ENG	\$58.00
61020	ARGO HAZ LO ATEX YEL	\$60.00
61026	ARGO HAZ LO DIV 1 YEL	\$54.00
61029	ARGO HAZ LO ATEX ORG	\$60.00
51072	MULTI-OPS, BLIS ML	\$75.48
69120	TLR-2 IN BOX	\$522.81

69230	TLR-2S IN BOX	\$528.23
69150	TLR-1 IR IN BOX	\$270.61
69165	TLR-2 IRW MAIL	\$598.23
69166	TLR-2 IR EYE SAFE MAIL	\$780.30
69220	TLR-3, BOX ML	\$146.13
69221	TLR-3, USP CMPCT	\$167.78
69222	TLR-3, USP FULL	\$167.78
69180	TLR-VIR IN BOX	\$734.97
69190	TLR-VIR PISTOL BOX	\$520.20
69240	TLR-4 IN BOX	\$232.72
69241	TLR-4, USP CMPCT	\$254.37
69242	TLR-4, USP FULL	\$254.37
69243	TLR-4 NO BATT	\$232.72
69252	TLR-1 HL EARLESS NO BAT	\$248.32
69260	TLR-1 HL	\$248.32
69262	TLR-1 HL LGUN KIT SAFE0	\$311.08
69264	TLR-1 HL EARLESS IN BOX	\$248.32
69266	TLR-1-HL - Flat Dark Earth	\$258.72
69267	TLR-1-HL - Flat Dark Earth Brown	\$258.72
69261	TLR-2 HL	\$555.01
69227	TLR-1 GAME SPOTTER STD	\$215.40
69228	TLR-1 GAME SPOTTER RMT	\$307.41
69250	TLR-2 G IN BOX	\$583.66
69245	TLR-4 G BOX	\$415.12
69246	TLR-4 G USP COMPACT BOX	\$436.03
69247	TLR-4 G USP FULL BOX	\$436.03
69265	TLR-2 HL G IN BOX	\$603.43
69215	TLR-1 HPL STD	\$231.86
69216	TLR-1 HPL RMT	\$295.47
69219	TLR-1 HPL LONG GUN KIT	\$295.47
69270	TLR-6 G42/43, BLK	\$178.50
69272	TLR-6 G26/27/33	\$178.50
69273	TLR-6 M&P SHIELD	\$178.50
69274	TLR-6 KAHR	\$178.50
69275	TLR-6 SIG P238/P938	\$178.50
69276	TLR-6 KIMBER MICRO	\$178.50
69277	TLR-6 COMBO PACK	\$214.20
69279	TLR-6 1911	\$178.50
69290	TLR-6 RM GLOCK BLK	\$178.50
69291	TLR-6 RM SA XD BLK	\$178.50
69293	TLR-6 RM S&W M&P BLK	\$178.50
69278	TLR-6 (GLOCK® 42/43) with white LED and red I	\$188.70
90540	SURV LED ALK BLIS O	\$101.63
90541	SURV LED ALK BLIS Y	\$101.63
90545	SURV LED ALK BLIS B	\$101.63
90555	SURV LED ALK ATEX	\$101.63
90560	SURV LED ALK MSHA BLIS	\$101.63
90561	SURV LED ALK MSHA BLIS	\$101.63
90567	SURV, ALK ORG ATEX	\$115.00
90582	SURVIVOR INMETRO ALKALI	\$115.00
90502	SURV LED 120/FC O	\$260.41
90509	SURV LED DC/FC O	\$260.41

90512	SURV LED 120/FC Y	\$260.41
90519	SURV LED DC/FC Y	\$260.41
90522	SURV LED 120/FC BLK	\$260.41
90528	SURV LED DC/FC BLK	\$260.41
90503	SURV LED 120/DC/SC O	\$226.17
90505	SURV LED 230/DC/SC O	\$219.58
90513	SURV LED 120/DC/SC Y	\$226.17
90515	SURV LED 230/DC/SC Y	\$219.58
90523	SURV LED 120/DC/SC BLK	\$226.17
90525	SURV LED 230/DC/SC BLK	\$219.58
90562	SURV, 230/DC ORG ATEX	\$269.00
90563	SURV, 240/DC ORG ATEX U	\$269.00
90564	SURV, 100/DC ORG ATEX J	\$269.00
90565	SURV, DC FC ORG ATEX	\$284.58
90568	SURV LED 120V INMETRO	\$222.24
90580	SURVIVOR INMETRO 230V/D	\$269.00
90500	SURV LED LIGHT ONLY O	\$153.39
90510	SURV LED LIGHT Y	\$153.39
90520	SURV LED LIGHT BLK	\$153.39
90566	SURV, LIGHT ONLY ORG AT	\$199.00
90581	SURVIVOR INMETRO LIGHT	\$199.00
75650	STNGR LP LIGHT ONLY NC	\$144.28
75651	STNGR LP LIGHT ONLY NM	\$144.28
75652	STNGR LP 120 SC 1H NC	\$179.29
75654	STNGR LP 120/DC SC PB N	\$220.67
75657	STNGR LP 230/DC SC 2H N	\$203.69
75684	STNGR LP 120/DC SC 2H N	\$203.69
75685	STNGR LP 120/DC SC 2H N	\$203.69
75660	STNGR CL LIGHT ONLY NC	\$153.47
75661	STNGR CL LIGHT ONLY NM	\$153.47
75662	STNGR CL 120/DC SC 2H N	\$211.15
75663	STNGR CL 120 SC 1H NC	\$187.46
75664	STNGR CL DC SC 1H NC	\$177.16
75666	STNGR CL 120/DC SC PB N	\$227.63
75667	STNGR CL 100/DC SC 2H N	\$205.00
75668	STNGR CL 100 SC 1H NC	\$182.00
75672	STNGR CL 230/DC SC 2H N	\$205.00
75674	STNGR CL 230 SC 1H NM	\$182.00
75675	STNGR CL DC SC 1H NM	\$177.16
75680	STNGR CL 240/DC SC 2H N	\$205.00
75429	LED HL LIGHT ONLY NM	\$173.98
75430	LED HL 120/DC SC 2H NM	\$241.64
75431	LED HL 120 SC 1H NM	\$213.85
75432	LED HL DC SC 1H NM	\$201.77
75434	LED HL 120/DC SC PB NM	\$260.97
75435	LED HL 100/DC SC 2H NM	\$234.60
75436	LED HL 100 SC 1H NM	\$207.62
75438	LED HL 100/DC SC PB NM	\$253.37
75440	LED HL 230/DC SC 2H NM	\$234.60
75442	LED HL 230 SC 1H NM	\$207.62
75447	LED HL 230/DC SC PB NM	\$253.37
75448	LED HL 240/DC SC 2H NM	\$234.60

75449	LED HL 240 SC 1H NM	\$207.62
75451	LED HL 240/DC SC PB NM	\$253.37
75698	Stinger LED HL - (WITHOUT CHARGER)) Krypte	\$194.58
75699	Stinger LED HL - IEC Type A (120V) AC/12V DC	\$281.57
14027	MIL SWR MNT	\$138.68
14031	MIL SWR E-MNT	\$140.00
14068	AVI SWR RES E-MNT MAIL	\$145.00
14101	MIL SWR C II COY MNT MA	\$129.14
14102	MIL SWR C COY MNT	\$129.14
14104	MIL SWR C COY	\$93.82
14120	AVI SWR C COY MNT MAIL	\$129.14
14122	AVI SWR C COY MAIL	\$93.82
14132	SPT SWR C COY ML	\$93.82
14140	MED SWR C COY HS MNT MA	\$141.29
14142	MED SWR C COY GERMAN AF	\$93.64
14512	MIL SWR C II COY HS MNT	\$137.17
14513	MIL SWR C II HS E-MNT	\$138.72
14514	MIL SWR C II COY HS MNT	\$137.17
14516	MIL SWR C II COY MAIL	\$102.00
14518	MIL SWR C II COY W/2 MN	\$145.66
14531	AVI SWR C II HS RAIL	\$140.45
14532	AVI SWR C II HS RAIL MA	\$140.45
14533	AVI SWR C II COY NVG MA	\$141.33
14510	Sidewinder Compact II Military Model -White C4	\$129.14
74394	STRION HL LIGHT ONLY KR	\$172.49
74395	STRION HL 120V/DC PB KR	\$278.18
74509	STRION LED HL W/GRIP 12	\$222.31
74510	STRION HL GRIP 120/DC 2	\$261.00
74750	STRION HL LIGHT ONLY	\$152.49
74751	STRION HL 120/DC 1H	\$218.18
74752	STRION HL 120/DC 2H	\$259.23
74753	STRION HL 120 1H	\$212.31
74754	STRION HL DC 1H	\$197.06
74755	STRION HL 120/DC CLAM	\$218.18
74756	STRION HL 100/DC 1H	\$218.18
74757	STRION HL 100/DC 2H	\$259.23
74758	STRION HL 100 1H	\$212.31
74760	STRION HL 230/DC FC 1H	\$218.18
74761	STRION HL 230/DC FC 2H	\$259.23
74762	STRION HL 230 FC 1H	\$212.31
74764	STRION HL 240/DC FC 1H	\$218.18
74765	STRION HL 240/DC FC 2H	\$259.23
74766	STRION HL 240 FC 1H	\$212.31
74778	STRION HL 120V/DC PB	\$258.18
74500	STRION LED HPL LIGHT ON	\$155.38
74501	STRION LED HPL 120/DC 1	\$216.47
74502	STRION LED HPL 120/DC 2	\$253.97
74503	STRION LED HPL 120V	\$211.11
74504	STRION LED HPL DC	\$196.10
74511	STRION LED HPL 230/DC 1	\$216.47
74512	STRION LED HPL 230/DC 2	\$253.97
74513	STRION LED HPL 230V	\$211.11

74521	STRION LED HPL 240/DC 1	\$216.47
74522	STRION LED HPL 240/DC 2	\$253.97
74523	STRION LED HPL 240V UK	\$211.11
74531	STRION LED HPL 100/DC 1	\$216.47
74532	STRION LED HPL 100/DC 2	\$253.97
74533	STRION LED HPL 100V JN	\$211.11
74536	STRION HPL 120V/DC PB	\$256.47
74410	STRION DS LIGHT ONLY	\$147.60
74411	STRION DS 120/DC 1HLDR	\$204.72
74412	STRION DS 120/DC 2HLDR	\$240.42
74413	STRION DS 120V	\$199.62
74414	STRION DS DC	\$186.36
74415	STRION DS 230/DC 1HLDR	\$204.72
74416	STRION DS 230/DC 2HLDR	\$240.42
74417	STRION DS 230V	\$199.62
74418	STRION DS 240/DC 1HLDR	\$204.72
74419	STRION DS 120/DC PB	\$244.72
74420	STRION DS W/GRIP 120V	\$209.62
74421	STRION DS 120/DC CLAM	\$204.72
74610	STRION DS HL LIGHT ONLY	\$167.49
74611	STRION DS HL 120/DC 1H	\$233.18
74612	STRION DS HL 120/DC 2H	\$274.23
74613	STRION DS HL 120V	\$227.31
74614	STRION DS HL DC	\$212.06
74615	STRION DS HL 230/DC 1H	\$233.18
74616	STRION DS HL 230/DC 2H	\$274.23
74617	STRION DS HL 230V	\$227.31
74618	STRION DS HL 240/DC 1H	\$233.18
74619	STRION DS HL 120/DC PB	\$273.18
74620	STRION DS HL W/GRIP 120	\$237.31
74621	STRION DS HL 120/DC CLA	\$233.18
74810	STRION DS HPL LIGHT ONL	\$170.38
74811	STRION DS HPL 120/DC 1H	\$231.47
74812	STRION DS HPL 120/DC 2H	\$268.97
74813	STRION DS HPL 120V	\$226.11
74814	STRION DS HPL DC	\$211.10
74815	STRION DS HPL 230/DC 1H	\$231.47
74816	STRION DS HPL 230/DC 2H	\$268.97
74817	STRION DS HPL 230V	\$226.11
74818	STRION DS HPL 240/DC 1H	\$231.47
74819	STRION DS HPL 120/DC PB	\$271.47
99105	DISPLAY, PRO CLIPSTRIP	\$412.08
66133	STYLUS PRO USB 120V	\$93.63
66134	STYLUS PRO USB	\$83.22
66135	STYLUS PRO USB UNIVERSA	\$104.03
66148	STYLUS PRO USB UV 120V	\$101.87
66149	STYLUS PRO USB UV	\$91.46
66150	STYLUS PRO USB UV UNIV	\$112.27
66218	STYLUS PRO 360 BLK/WHT	\$45.00
99104	DISPLAY, MICRO CLIPSTRI	\$350.97
75453	DS LED HL LIGHT ONLY NM	\$193.31
75454	DS LED HL 120/DC SC 2H	\$259.77

75455	DS LED HL 120 SC 1H NM	\$233.18
75456	DS LED HL DC SC 1H NM	\$219.89
75458	DS LED HL 120/DC SC PB	\$281.51
75459	DS LED HL 100/DC SC 2H	\$252.20
75460	DS LED HL 100 SC 1H NM	\$226.39
75462	DS LED HL 100/DC SC PB	\$273.31
75464	DS LED HL 230/DC SC 2H	\$252.20
75466	DS LED HL 230 SC 1H NM	\$226.39
75471	DS LED HL 230/DC PB 2H	\$273.31
75472	DS LED HL 240/DC SC 2H	\$252.20
75473	DS LED HL 240 SC 1H NM	\$226.39
75475	DS LED HL 240/DC SC PB	\$273.31
73009	NANO GIFT PACK, BLACK	\$142.00
73010	NANO GIFT PACK, COPS BL	\$168.00
73011	NANO GIFT PACK, BCR PIN	\$168.00
73012	NANO GIFT PACK, NFFF RE	\$168.00
73013	NANO GIFT PACK, BM ORAN	\$168.00
73014	NANO GIFT PACK, TM COYO	\$168.00
73015	NANO GIFT PACK, ADA RED	\$168.00
99106	CLIPSTRIP DISPLAY, NANO	\$124.85
99110	DISPLAY, NANO BLACK	\$124.85
99126	DISPLAY, NANO PNK	\$149.82
99142	DISPLAY, NFFF NANO	\$149.82
99164	DISPLAY, NANO BLU COPS	\$149.82
99207	CLIPSTRIP, NANO PNK	\$149.82
99208	CLIPSTRIP, NANO BLU	\$149.82
99169	Coyote Nano Light (TMF) Display (Includes 12 Cc	\$149.82
99188	Red Nano Light (ADA) Display (Includes 12 Red I	\$149.82
88704	SUPER TAC IR, BLIS ENG	\$156.06
61406	CAMO ENDURO CAMO STYLUS	\$52.54
85175	LITHIUM CELLS, SET OF 2	\$3.06
85177	LITHIUM CELLS 12 UNIT P	\$15.30
85179	LITHIUM CELLS 400 UNIT	\$463.08
85180	LITHIUM CR123A, 6 PACK	\$8.16
88900	VANTAGE 180 ORG W/BAT C	\$125.00
88901	VANTAGE 180 ORG W/BAT B	\$125.00
88850	POLY TAC, BLACK	\$70.34
88851	POLY TAC, COYOTE	\$70.34
88853	POLY TAC, YELLOW	\$70.34
88854	POLYTAC HELMET KIT Y	\$102.80
88860	POLYTAC HP, BLK	\$81.16
88861	POLYTAC HP, COY	\$81.16
88863	POLYTAC HP, YEL	\$81.16
75757	STNGR LED HPL 100 SC JN	\$206.82
75758	STNGR LED HPL 100/DC SC	\$230.40
75761	STNGR LED HPL 120 SC	\$213.02
75763	STNGR LED HPL 120/DC SC	\$237.31
75771	STNGR LED HPL 100 SC PB	\$248.61
75778	STNGR LED HPL 240 SC UK	\$206.82
75779	STNGR LED HPL 240/DC SC	\$230.40
75782	STNGR LED HPL SC PB	\$256.07
75783	STNGR LED HPL 120 SC PB	\$250.56

75784	STNGR LED HPL DC SC PB	\$237.31
75799	STNGR LED HPL DC SC	\$200.88
75980	STNGR LED HPL LIGHT ONL	\$176.60
75981	STNGR LED HPL 230 SC	\$206.82
75982	STNGR LED HPL 230/DC SC	\$230.40
75857	DS LED HPL 100 SC JN	\$222.90
75858	DS LED HPL 100/DC SC JN	\$247.54
75861	DS LED HPL 120 SC	\$229.59
75863	DS LED HPL 120/DC SC	\$254.97
75878	DS LED HPL 240 SC UK	\$222.90
75879	DS LED HPL 240/DC SC UK	\$247.54
75882	DS LED HPL 120/DC SC PB	\$273.73
75883	DS LED HPL 120 SC PB	\$267.11
75884	DS LED HPL DC SC PB	\$254.97
75899	DS LED HPL DC SC	\$218.55
75900	DS LED HPL LIGHT ONLY	\$193.16
75916	DS LED HPL 230 SC 1H	\$222.90
75918	DS LED HPL 230/DC SC 2H	\$247.54
88031	PROTAC 2L	\$85.00
88034	PROTAC EMS	\$68.00
88033	PROTAC 2AA	\$70.00
88039	ProTac 2AAA Includes 2 "AAA" alkaline batteries.	\$50.00
88040	PROTAC HL	\$135.00
88044	ProTac HL Includes 2 CR123A lithium batteries &	\$141.67
88047	PROTAC HL3	\$155.00
88049	ProTac 1AAA. Includes 1 "AAA" alkaline battery, l	\$48.00
88052	PROTAC HL USB	\$180.00
88054	PROTAC HL USB 120/DC	\$200.00
88055	PROTAC HL USB UNIV/DC	\$220.00
88058	PROTAC RAILMOUNT1 LIGHT	\$175.00
88059	PROTAC RAILMOUNT2 LIGHT	\$190.00
88066	PROTAC RM HL X BLK BOX	\$200.00
88060	PROTAC HL4	\$175.00
88061	PROTAC 1L-1AA	\$68.00
88064	PROTAC HL X BLK CLAM	\$135.00
88065	PROTAC HL X BLK BOX	\$135.00
88062	PROTAC 2L X BLK CLAM	\$85.00
88063	PROTAC 2L X BLK BOX	\$85.00
44910	WAYPOINT 120V, YEL BOX	\$204.00
44911	WAYPOINT 120V, BLK BOX	\$204.00
44920	WAYPOINT INTL AC, YEL B	\$204.00
44921	WAYPOINT INTL AC, BLK B	\$204.00
45800	LB E-FLD STD SYS ORG EX	\$338.43
45801	LB E-FLD 120/DC ORG	\$338.43
45802	LB E-FLD 230/DC ORG	\$328.57
45803	LB E-FLD 240/DC ORG UK	\$328.57
45804	LB E-FLD 100/DC ORG JN	\$328.57
45805	LB E-FLD VEH MNT ORG	\$325.70
45806	E-FLD LIGHT ONLY ORG	\$274.77
45807	LB E-FLD 120/DC ORG PF	\$340.93
45808	LB E-FLD 230/DC ORG PF	\$340.93
45809	LB E-FLD 240/DC ORG PF	\$340.93

45810	LB E-FLD 100/DC ORG PF	\$340.93
45811	E-FLD 120/DC ORG FB	\$357.52
45812	E-FLD 230/DC ORG FB	\$347.11
45813	E-FLD 240/DC ORG FB UK	\$347.11
45814	E-FLD 100/DC ORG FB JN	\$347.11
45815	E-FLD VEH MNT ORG FB	\$343.73
45816	E-FLD LIGHT ONLY BGE PF	\$266.77
45817	E-FLD 120/DC BGE PF	\$340.93
45818	E-FLD 230/DC BGE PF	\$340.93
45819	E-FLD 240/DC BGE PF UK	\$340.93
45820	E-FLD 100/DC BGE PF JN	\$340.93
45821	E-FLD 120/DC YEL	\$338.43
45822	E-FLD 230/DC YEL	\$328.57
45823	E-FLD 240/DC YEL UK	\$328.57
45824	E-FLD 100/DC YEL JN	\$328.57
45825	E-FLD VEH MNT YEL	\$325.70
45826	E-FLD LIGHT ONLY YEL	\$274.77
45827	E-FLD 120/DC YEL FB	\$357.52
45831	E-FLD VEH MNT YEL FB	\$343.73
45832	E-FLD LIGHT ONLY ORG FB	\$317.21
45660	E-FLD HL ORG LIGHT ONLY	\$550.00
45661	E-FLD HL ORG 120/DC	\$600.00
45662	E-FLD HL ORG 230/DC	\$600.00
45663	E-FLD HL ORG 240/DC UK	\$600.00
45664	E-FLD HL ORG 100/DC JN	\$600.00
45665	E-FLD HL ORG VEH MNT	\$600.00
90641	KHEAD F2 ALK BLIS BLK	\$148.95
90642	KHEAD F2 ALK BLIS YEL	\$148.95
90644	KHEAD F2 ALK BLIS ORG C	\$148.95
90744	KHEAD S2 ALK BLIS ORG C	\$148.95
91642	KHEAD F1 ALK BLIS YEL H	\$154.32
91644	KHEAD F1 ALK BLIS ORG C	\$154.32
91742	KHEAD S1 ALK BLIS YEL H	\$154.32
91744	KHEAD S1 ALK BLIS ORG C	\$154.32
51039	Twin-Task 3C LED. Clam packaged	\$66.30
51038	Twin-Task 3AA LED. Clam packaged	\$51.00
51036	Twin-Task 1L LED. Clam packaged	\$51.00
51037	Twin-Task 2L LED. Black. Clam packaged	\$66.30
51043	Twin-Task 3AAA LED with Laser. Clam packaged	\$66.30
51045	TT-3C UV LED	\$81.60
44941	SIEGE AA, COY	\$48.00
44943	SIEGE AA YEL W/MAGNET	\$53.00
44944	SIEGE AA PNK BCRF	\$52.44
44949	SIEGE AA COPS BLU	\$52.44
44945	SUPER SIEGE YEL	\$200.00
44946	SUPER SIEGE YEL UNIV	\$212.00
44947	SUPER SIEGE COY	\$200.00
44948	SUPER SIEGE COY UNIV	\$212.00
61305	PROTAC HL HDLP USB	\$145.00
61306	ProTac HL USB Headlamp 120V AC - Black	\$155.00
61306	ProTac HL USB Headlamp 120V AC - Black	\$155.00
68760	DUAL 3AA LZ DIV1 YEL BA	\$70.00

68762	DUAL 3AA LZ DIV1 BLK BA	\$70.00
68764	3AA DUAL LZ ATEX YEL BA	\$75.00
68765	3AA DUAL LZ ATEX ORG BA	\$75.00
99171	DISPLAY, TLR-2S, 3 & 4	---
99172	DISPLAY, TLR-1,2,2G,1HL	---
99174	DISPLAY, TLR-1,3,4	---
99178	DISPLAY, TLR-1 HL, 2G,	---
99179	DISPLAY, TLR-1/2HL 2G 3	---
99180	DISPLAY, PROTAC FAMILY	---
99214	MOD DISPLAY, 4AA LED	---
99218	MOD DISPLAY, JR LED	---
99222	MOD DISPLAY, SCORPION L	---
99223	MOD DISPLAY, SEPTOR	---
99228	MOD DISPLAY, TRIDENT	---
99268	MOD DISPLAY, GRN TRIDEN	---
99272	MOD DISPLAY, ENDURO	---
99273	MOD DISPLAY, TLR-1	---
99274	MOD DISPLAY, TLR-2	---
99281	MOD DISPLAY, SURV LED	---
99287	MOD DISPLAY STNGR LED	---
99303	MOD DISPLAY, STNGRDS 12	---
99315	MOD DISPLAY,3AA HAZ LO	---
99317	MOD DISP, 3C HAZ LO EX	---
99320	MOD DISPLAY, FV LED 120	---
99326	MOD DISPLAY, POLYTAC	---
99330	MOD DISPLAY, PSTNGR LED	---
99334	MOD DISPLAY, PSTNGRDS L	---
99340	MOD DISPLAY, STRION LED	---
99351	MOD DISPLAY, TLR-3	---
99352	MOD DISPLAY, ARGO	---
99356	MOD DISPLAY, HANDHELD	---
99357	MOD DISPLAY, STINGER CG	---
99358	MOD DISPLAY, STRION CGR	---
99359	MOD DISPLAY, HEADLAMPS	---
99360	MOD DISPLAY, VULCAN CGR	---
99361	MOD DISPLAY, SURV CGR	---
99362	MOD DISPLAY, LITEBOX CG	---
99364	MOD DISPLAY, VERTEC ONL	---
99369	MOD DISPLAY, TLR-1S	---
99370	MOD DISPLAY, TLR-2S	---
99372	MOD DISPLAY DS HPL 120	---
99379	MOD DISPLAY STRION HPL	---
99380	MOD DISPLAY, 3C WAYPOIN	---
99383	MOD DISPLAY, PROTAC 1L	---
99384	MOD DISPLAY, PROTAC 2L	---
99385	MOD DISPLAY, PROTAC 1AA	---
99386	MOD DISPLAY, PROTAC 2AA	---
99397	MOD DISPLAY, KHEAD YEL	---
99400	MOD DISPLAY, SUPERTAC X	---
99401	MOD DISPLAY, SCORPION X	---
99403	MOD DISPLAY, POLYTAC 90	---
99410	MOD DISPLAY, TLR-4	---

99411	MOD DISPLAY, SWR C II	---
99414	MOD DISPLAY, PROTAC 2AA	---
99415	MOD DISPLAY, PROTAC HL	---
99417	MOD DISPLAY, TLR-1 HPL	---
99418	MOD DISPLAY, STRION HL	---
99419	MOD DISPLAY, STINGER HL	---
99420	MOD DISPLAY, DS LED HL	---
99421	MOD DISPLAY, TLR-1 HL	---
99422	MOD DISPLAY, TLR-2 HL	---
99423	MOD DISPLAY, TLR-2G	---
99424	MOD DISPLAY, TLR GS	---
99425	MOD DISPLAY,TLR1HL,2G,H	---
99426	MOD DISPLAY, PROTAC HL3	---
99427	MOD DISPLAY, SCORPION H	---
99428	MOD DISPLAY, TLR-4 G	---
99429	MOD DISPLAY, PROTAC HDL	---
99430	MOD DISPLAY, CLIPMATE U	---
99431	MOD DISPLAY STYLUSPRO U	---
99433	MOD DISP, 2AA HAZ LO EX	---
99434	MOD DISP, 3N HAZ LO EX	---
99435	MOD DISP, 3AA HAZ LO 7	---
99436	MOD DISP, 3AA HAZ LO EX	---
99437	MOD DISP, ARGO HAZ LO E	---
99438	MOD DISP, TRDNT HAZ LO	---
99439	MOD DISP, SEPT HAZ LO E	---
99454	MOD DISPLAY, TLR-6 G42/	---
99458	MOD DISPLAY, STYLUSPRO3	---
99459	MOD DISPLAY, PROTAC HL4	---
99460	MOD DISPLAY, TLR-6 G26/	---
99461	MOD DISPLAY, TLR-6 M&P	---
99462	MOD DISPLAY, TLR-6 KAHR	---
99464	MOD DISPLAY, TLR-6 KIMB	---
99465	MOD DISPLAY, TLR-1 HL F	---
99466	MOD DISPLAY, 1L/1AA	---
99467	DISPLAY, COUNTER WIRE L	---
99468	DISPLAY, COUNTER WIRE S	---
99469	MOD DISPLAY, STRION DS	---
99470	MOD DISPLAY, STRION DS	---
99471	MOD DISPLAY STRION DS H	---
99475	MOD DISPLAY, TLR-6 1911	---
99191	ProTac Display (Trio - Includes ProTac HL, ProT	---
99316	MOD DISPLAY, ATEX HAZ-LO - Headlamp	---
99387	MOD DISPLAY, TLR-1,1s,2s	---
99412	MOD DISPLAY, Stylus Pro Reach	---
99440	MOD DISPLAY, PROTAC HL USB	---
99441	MOD DISPLAY, TLR-2 HL G	---
99442	MOD DISPLAY, PROTAC 1AAA	---
99445	MOD DISPLAY, SWR RESCUE	---
99451	MOD DISPLAY, 3C PP HAZ LO	---
99452	MOD DISPLAY, 3AA PP HAZ LO	---
99455	MOD DISPLAY, 3AA DUALIE	---
99456	MOD DISPLAY, DUALIE/LASER	---

99457	MOD DISPLAY, STYLUS PRO USB UV	---	
99463	MOD DISPLAY, TLR-6 SIG	---	
99472	MOD DISPLAY, VANTAGE 180	---	
99473	MOD DISPLAY, DUALIE 2AA	---	
99474	MOD DISPLAY, 2AAA HAZ LO	---	
99476	MOD DISPLAY, PROTAC HL X	---	
99477	MOD DISPLAY, PROTAC 2L X	---	
99478	MOD DISPLAY, PROTAC HL USB	---	
99479	MOD DISPLAY, BANDIT	---	
99480	MOD DISPLAY, 3AA DUALIE ATEX	---	
99481	MOD DISPLAY, 3AA DUAL LZ ATEX	---	
99482	MOD DISPLAY, TLR-6 M&P RAIL	---	
99483	MOD DISPLAY, TLR-6 XD 40 RAIL	---	
99484	MOD DISPLAY, TLR-6 GL 19 RAIL	---	
992225	Bracket - TLR Series 29.84x7.62x10.16	---	
110004	COPPER FLANGE		\$0.53
130018	VALVE		\$8.04
130028	SPRING, FOCUS		\$0.53
130117	LAMP, SYCLONE 100 HR		\$4.15
140026	SDWNDR LENS GASKET		\$0.53
140029	SWR BATT DOOR ASSY COY		\$14.29
140121	OPTIC		\$6.00
140123	FACECAP		\$5.00
141012	O-RING, TAILCAP		\$0.51
141120	TAILCAP ASSY, COY		\$6.12
141129	V-RING, SWR C II		\$0.25
201601	SL-20X/35X FACE CAP		\$11.92
20160	LENS FOR RECHARGEABLES		\$2.63
201700	1/2 D BATTERY STICK		\$56.73
201722	CGR SLEEVE ASSY X-SERIE		\$11.56
202515	CLAMP RING, SAFETY WAND		\$1.05
205003	20X/LED SPACER, LED RIN		\$2.10
205004	20X/LED INSERT, RIBBED		\$5.25
206003	RETAINING RING, 20L		\$10.51
21764	SWITCH GASKET X-SERIES		\$2.52
22047	SLX SMART CGR SLEEVE		\$26.00
22049	UK/AU 240V AC USB ADAPT		\$15.00
22051	DC1 CHARGE CORD, X-SERI		\$14.71
22056	DC CHARGE CORD 10 FT LO		\$21.01
22057	USB CORD		\$1.53
22058	120V AC USB ADAPTER TYP		\$10.20
22059	UNIVERSAL AC USB ADAPTE		\$20.40
22060	IEC TYPE A AC ADAPTER		\$22.06
22061	IEC TYPE C AC ADAPTER		\$31.52
22062	IEC TYPE G AC ADAPTER		\$30.60
220671	FUSE HOLDER		\$5.10
220673	FUSE, 5A FST 5x20		\$1.02
22070	USB A TO USB MICRO CUST		\$1.53
22071	120VAC USB CUSTOM ADAPT		\$12.00
22072	230VAC USB CUSTOM ADAPT		\$12.00
22073	SCENE LIGHT UNIV P/S 4.		\$45.90
22074	SCENE CORD 120V IEC C5		\$5.10

22075	SCENE CORD 230V IEC C5	\$5.10
22076	SCENE CORD 240V IEC C5	\$8.16
22077	SCENE CORD 100V IEC C5	\$5.10
22078	SCENE CORD AUS IEC C5	\$5.10
240010	SLEEVE, 3C-XP / 20XP/LE	\$0.00
240013	REFLECTOR/BULB ASSY 3C-	\$17.86
240021	SLEEVE, 3C-XP	\$5.04
240028	SPRING, TAILCAP	\$1.32
250001-1	SL-20XP, BODY ORANGE	\$31.52
250001-2	BODY, SL-20XP YELLOW	\$31.52
250001	BODY SL-20XP BLACK	\$31.52
250002-1	SL-20XP FACE CAP ORANGE	\$10.72
250002-2	FACE CAP, SL-20XP YELLO	\$10.72
250002	FACE CAP SL-20XP BLACK	\$10.72
250003-1	SL-20XP TAILCAP ORANGE	\$13.14
250003-2	TAILCAP, SL-20XP YELLOW	\$13.14
250003	TAIL CAP SL-20XP BLACK	\$13.14
250006	SLEEVE,FOAM SL-20XP	\$13.14
250009	SPRING, TAIL CAP SL-20X	\$1.32
251001-1	20XP/LED BODY ORANGE	\$22.33
251001-2	20XP/LED BODY, YELLOW	\$22.33
251001	20XP/LED BODY, BLACK	\$22.33
251003-1	TAILCAP, 3C/20XP LED OR	\$13.14
251003-2	TAILCAP, 3C/20XP LED YE	\$13.14
251003	TAILCAP, 3C/20XP LED BL	\$13.14
251014	SLEEVE, 20XP/LED	\$13.14
25142	SWITCH ASSY, 20L/20LP	\$26.00
251700	BATTERY STICK SL-20XP	\$56.73
252002	SWITCH ASSY, 20L 20LP	\$26.00
252013	BOOT, 20L 20LP	\$3.15
252014	COVER PLATE	\$5.10
252015	REFLECTOR	\$5.25
330002	FACECAP / LENS ASSY, 3C	\$5.20
330218	FACECAP, 3C LUXEON	\$5.20
338004	3C GEN2 FACECAP O-RING	\$1.28
338005	3C GEN2 SWITCH ASSY	\$12.24
338028	3C HAZ LO F/C PROPOLY	\$12.24
351700	FULL D BATTERY STICK	\$93.09
400105	SL-40 LAMP HOUSING ORG	\$13.14
400107	LAMP RING, PAR-36 RETRO	\$13.14
400123	SL-40 NEOPRENE FOOT	\$2.10
400126-1	SL-40 SLIDING DOOR BGE	\$3.89
400167	SL-40 COIL CORD ASSEMBL	\$7.35
400175	CONNECTOR ASSY, 2 PIN	\$5.25
400255	SL-40 FEMALE HOUS LH OR	\$11.56
400257	SL-40 FEMALE HOUS LH BG	\$11.56
400262	D RING	\$1.05
440005	CLAMP, BATTERY	\$2.10
440006	PAD, BATTERY CLAMP	\$0.53
440015	PLUG, VALVE	\$1.10
440075	VULCAN FACECAP ASSY	\$5.99
440101	HOUSING, CHARGER YEL	\$16.81

440102	COVER, CHARGER YEL	\$5.25
440106	LATCH, CHARGER	\$10.72
440114	PCB ASSY, DIRECT WIRE C	\$18.91
440115	PCB ASSY, STANDARD	\$18.91
440118	SWITCH BOARD ASSY, SING	\$30.25
440119	SWITCH BOARD ASSY, DUAL	\$34.57
440137	FIRE VULCAN SWITCH ASSY	\$34.57
440219	HANDLE, VULCAN	\$4.20
440927	FACECAP/BEZEL WAYPOINT	\$15.30
440936	WAYPOINT 4C BEZEL/LENS	\$15.30
441001-1	BODY VULCAN ORANGE	\$23.11
441001-5	BODY, ATEX VULCAN	\$63.04
44103	CHRG RACK, VULCAN SMART	\$40.00
44132	CHRG RACK, VULCAN VMNT	\$49.38
446001-1	BODY ASSY, FV LED ATEX	\$42.02
446001	FV LED BODY ASSY, ORG	\$24.58
446012	FIRE VULCAN LED LENS	\$5.99
446019	FACECAP	\$11.92
446035	REBEL LED MODULE ASSY	\$81.60
446036	REFLECTOR, REBEL	\$7.82
446069	COVER, CHARGE CONTACT	\$3.15
450006-1	BOTTOM, SL45 BEIGE	\$21.01
450006-2	BOTTOM HSG, SL-45 YELLO	\$21.01
450006-3	BOTTOM, SL-45 BLK	\$24.58
450006	BOTTOM, SL-45 ORG	\$24.58
450017	FOOT, LANTERN	\$1.32
450020	RELEASE BUTTON	\$4.20
450021	LATCH, RACK	\$5.25
450022	SPRING, LATCH RELEASE	\$2.63
450028	HARNESS, LANTERN CHARGE	\$8.35
450029	HARNESS, STANDARD RACK	\$5.20
450031	HARNESS, DIRECT WIRE	\$10.72
450053	HARNESS, LAMP, 2 WIRE	\$7.14
450054	HARNESS, LAMP 3 WIRE	\$9.24
450065	PCB ASSY, STD, WITH WIR	\$21.01
450112-1	RACK, TOP & BOTTOM BEIG	\$21.01
450112-2	RACK, TOP & BOTTOM YELL	\$21.01
450112	RACK, TOP & BOTTOM ORG.	\$21.01
450121	LAMP CLIP	\$1.32
450165	KIT, PCB ASSY STD W/WIR	\$24.58
450166	KIT, PCB ASSY PF W/WIRE	\$31.20
450265	PCB ASSY W/TAIL LIGHTS	\$51.82
451165	KIT, FIREBOX PCB ASSY	\$35.72
456018	RING, HEAD HID LITEBOX	\$16.81
456020	GASKET, BODY HID LITEBO	\$13.44
456030	BATTERY, 12V 7.2AH	\$67.24
456033	CABLE, BALLAST TO LAMP	\$44.59
456047	LATCH BLOCK, HID LITEBO	\$3.15
456051	PULL RING	\$1.05
456052	LAMP RETAINING CLIP, HI	\$2.63
456064	GASKET, HID NO HOLES	\$13.44
456506	POLE ASSEMBLY	\$66.30

456520	RETAINING LEG ASSEMBLY	\$15.30
456531	BRACE LEG ASSEMBLY	\$15.30
456617	STRAP, HEAVY DUTY	\$35.70
458019	SCREW, #4-24 X 3/8 HI-L	\$0.27
45907	GASKET, BODY SL-45	\$11.92
45918	LAMP RING SL-45	\$13.14
500740	SLEEVE, DX	\$5.25
510017	MULTI-OPS BATT CARRIER	\$5.20
510084	NIGHT COM FACECAP ASSY	\$28.37
510089	LANYARD NIGHT COM	\$1.26
511035	3AA LED SWITCH ASSY	\$29.00
511041	SWITCHBUTTON ASSY, TT-2	\$2.52
511042	LAMP/SWITCH ASSY, TT-2D	\$29.00
511051	LAMP/SWITCH ASSY, TT-3C	\$23.38
511053	TAILCAP, TT-3C BLK	\$10.51
511054	TAILCAP, TT-3C TI	\$10.51
511060	LAMP/SWITCH ASSY, TT-3A	\$27.32
511062	TAILCAP, TT-3AA BLK	\$12.61
511063	TAILCAP, TT-3AA TI	\$12.61
511064	TAILCAP O-RING, TT-3AA	\$0.32
511067	LAMP/SWITCH ASSY, TT-1L	\$17.86
511072	LAMP ASSY, TT-2L	\$17.86
511076	TT LANYARD, W/SPLIT RIN	\$1.32
511077	LENS, TL-3AA LUXEON	\$1.32
511078	LENS, TT-1L	\$1.32
511080	LENS, TT-2D	\$1.32
511081	LENS, TT-3C	\$1.32
511082	LENS, TT-3AA	\$1.32
511085	LENS, TT-3AAA & MULTI-O	\$1.32
600256	HEAT SINK SUPT BRKT ASS	\$73.74
610002	TRIDENT BATTERY COMP CA	\$2.63
610003	TRIDENT RUBBER FACECAP	\$5.99
610104-2	LENS CAP ASSY, CAMO	\$8.16
610104	LENS CAP ASSY, BLK	\$6.12
610107	BATTERY CARRIER ASSY, B	\$5.36
610134	RUBBER SWITCH BOOT, BLK	\$1.02
610136	REFLECTOR, SEPTOR	\$3.06
610138	M2 X 12mm SCREW T5 TORX	\$0.26
610139	O-RING, LENS	\$0.51
610141	REFLECTOR, ARGO	\$3.06
610142	O-RING, CAP	\$0.51
610145	SADDLE BASE	\$2.04
610146	M2 X 6mm PLASTITE PH TO	\$0.26
610147	SADDLE PAD	\$1.02
610149	REFLECTOR, TRIDENT	\$3.06
610150	BATTERY DOOR CAPS, BLK	\$3.06
611017	CLIPMATE BATTERY COVER	\$3.15
612002	FACECAP, 3AA HAZ LO	\$5.99
612004	BATTERY CASE, 3AA HAZ L	\$5.20
612016	END CAP, 3AA HAZ LO BAT	\$2.63
612021	SWITCH BOOT, 3AA HAZ LO	\$1.05
613013	ARGO BATTERY CARTRIDGE	\$5.20

613014	ARGO BEZEL	\$10.20
613016	ARGO BATTERY CAP	\$3.25
613017	ARGO HP BATTERY CAP	\$3.25
614007	ENDURO BATTERY CAP	\$3.57
616019	ELASTIC STRAP	\$5.10
616040	BATTERY ASSY, DC USB	\$25.50
620012	3N BOOT	\$1.05
630005	INSULATING WASHER	\$1.32
640001	BODY, BATONLITE	\$15.76
650018	GIFT BOX, STYLUS	\$3.15
650064	CLIP, STYLUS LANYARD BL	\$1.02
653034-1	TAILCAP, STYLUS BLU	\$2.84
653034-2	TAILCAP, STYLUS GLD	\$2.84
653034-3	TAILCAP, STYLUS CLR	\$2.84
653034-4	TAILCAP, STYLUS RED	\$2.84
653034	TAILCAP, STYLUS BLK	\$2.84
660023-1	TAILCAP ASSY, BLU	\$5.25
660023-2	TAILCAP ASSY, RED	\$5.25
660023-3	TAILCAP ASSY, SLVR	\$5.25
660023-4	TAILCAP ASSY, CAMO	\$5.25
660023-5	TAILCAP ASSY, BLZ	\$5.25
660023-6	TAILCAP ASSY, ORG	\$5.25
660023-7	TAILCAP ASSY, LIM	\$5.25
660023-8	TAILCAP ASSY, TUR	\$5.25
660023	TAILCAP ASSY, BLK	\$5.25
660024	POCKET CLIP, STYLUS PRO	\$2.10
660031	STYLUS PRO TAILCAP BOOT	\$0.53
660032	MICROSTREAM POCKET CLIP	\$2.10
670002	FACECAP / LENS ASSY, 2	\$3.99
670102	SWITCH ASSY, 2AA LED	\$6.12
670301-1	BODY, 2AA PP HAZ LO BLK	\$5.10
670301-2	BODY, 2AA PP HAZ LO ORG	\$5.10
670301	BODY, 2AA PP HAZ LO YEL	\$5.10
670314	FC/LENS ASSY, 2AA PP HAZ	\$5.10
680002	FACECAP / LENS ASSY, 4	\$5.20
680011	FACECAP O-RING, 4 AA	\$1.15
680038	SWITCH, 4AA REPLACEMENT	\$8.35
680237	FACE CAP, 4AA STAR LUXE	\$5.20
680703	GEN2 RUBBER SWITCH BUTT	\$6.12
680706	FACECAP O-RING	\$1.28
680711	GEN2 3AA SWITCH ASSY	\$10.20
680754	3AA HAZ LO F/C PROPOLY	\$10.20
680810	SPT FACECAP ASSY 3AA, 4A	\$6.12
680813	GEN2 4AA SWITCH ASSY	\$10.20
691108	TLR LENS SEAL	\$1.33
691111	TLR FACECAP O-RING	\$1.29
691112	TLR NEG BAT INSULATR	\$1.05
691113	TLR POS BAT INSULATR	\$1.05
691114	TLR BATTERY CONTACT	\$1.05
691116	TLR LASER MODULE ASY	\$157.59
691133	TLR AIMING SCREW	\$1.05
691134	TLR AIMING SPRING	\$2.10

691135	TLR SCREW 2-56	\$0.51
691136-1	TLF SWITCH ASSY	\$16.81
691146	TLR SCREW, SWITCH	\$1.05
691148	TLR PIN	\$2.04
691150	TLR KEY SCREW, 6-32 X 5	\$0.53
691151	TLR WAVE SPRING	\$2.10
691152	TLR CLAMP SCREW	\$15.76
691161	TLR SPRING CAP	\$2.10
691162	TLR SPRING CRADLE	\$3.15
691167	.050 HEX WRENCH	\$0.53
691174	GLOCK KEY	\$0.51
691175	S&W KEY	\$5.10
691176	1913 PICATINNY KEY	\$3.83
691204	TAPE SWITCH STRAIGHT CO	\$15.30
691213	CLAMP, TLR GEN 2	\$10.51
691241	BLU LED HOUSING ASSY	\$10.51
691243	SEAL, TLF	\$1.05
691252	THERMAL PAD	\$1.05
691254	5 DEGREE BEAM ADJUSTER	\$1.10
691257	FACECAP ASSY, LARGE HOL	\$22.33
691258	IR FACECAP ASSY	\$22.44
691275	CLAMP THUMBSCREW, TLR-V	\$10.20
691285	FACECAP ASSY, TLR-VIR	\$26.27
691286	DRAW LEVER	\$1.02
691287	DRAW LATCH	\$1.02
691288	HINGE PIN	\$1.02
691289	TETHER PIN	\$1.02
691325	LOCKING SCREW, RIVET	\$5.25
692157	FACECAP, TLR HP	\$10.20
692204	FACECAP ASSY, CREE	\$52.53
692229	CLAMP	\$15.76
692230	BATTERY, CR2	\$11.92
692251	CLAMP, TLR-3 USP COMPAC	\$26.27
692252	CLAMP, TLR-3 USP FULL	\$26.27
692402	AIMING SCREW	\$1.05
692413	.062 SHORT ARM HEX WREN	\$0.53
692420	CLAMP SCREW, TLR-3 TLR-	\$5.25
692523	LENS, ANTI-REFLECTIVE	\$5.10
692524	FACECAP, TLR-2 G AND HL	\$6.12
715005	JR LUX FACECAP ASSY	\$12.71
715007	JR LUX TAILCAP SWITCH	\$5.20
715008	JR LUXEON MODULE	\$45.07
715012	JR LED TAILCAP SWITCH	\$8.40
715013	JR CREE FACECAP ASSY	\$13.14
715014	JR CREE MODULE	\$35.72
720024	LANYARD, KEYMATE	\$3.10
740005	CHARGE PLATE, STRION	\$1.32
740018	O-RING TAIL CAP STRION	\$1.05
740022	TACTCAP	\$3.37
740102	STRION CHARGER ASSY	\$38.87
740913	SAFETY WAND, HI-VIS	\$12.61
747015	LED FACECAP ASSY STRION	\$24.58

747016	SWITCH BOOT, STRION LED	\$1.32
747506	F/C ASSY, STRION LED HL	\$25.50
747718	F/C ASSY STRION DS	\$24.58
750002	FACECAP, STINGER	\$5.25
750005	CHARGE PLATE, STINGER	\$1.32
750006	SCREW, CONTACT	\$1.32
750009	LENS, STINGER	\$2.63
750016	SWITCH GASKET	\$1.32
750017	O-RING, HEAD	\$1.32
750058	TAIL CAP, STINGER XT.	\$10.51
750061	BOOT, STINGER XT/DS	\$1.32
750075	HEAD/BARREL ASSY, STGR	\$40.02
750095	CAP, STINGER BATTERY	\$0.27
750158	TAILCAP ASSY, STINGER X	\$18.96
750200	PIGGYBACK ASSY, STEADY	\$31.52
750310	RF2063 REFLECTOR ASSY	\$13.14
750913	SAFETY WAND, HI-VIS	\$12.61
750915	CLAMP RING, TRAFFIC WAN	\$3.15
750959	RETAINER	\$10.20
750960	SCREW, STINGER LITEPIPE	\$1.02
750962	HOOK, ATTACHABLE	\$2.55
750978	OPTIC, 33mm	\$3.06
750979	FACECAP	\$8.16
751750	STINGER BATTERY, NICD	\$24.90
75176	STINGER BATTERY, LI-ION	\$35.70
754308	FACECAP, HL	\$15.30
757003	TAILCAP, STINGER LED	\$11.92
757006	CHARGE SCREW, STINGER L	\$1.20
757008	RETAIN RING, STINGER LE	\$2.42
757009	LENS, PSTINGER LED HAZL	\$2.63
757010	REFLECTOR, STINGER LED	\$4.36
757015	SPRING, BATTERY POSITIV	\$43.99
757016	BOOT, STINGER LED	\$1.32
757017	LENS O-RING, STINGER LE	\$1.32
757036	O-RING, LED FACECAP	\$0.32
757057	SWITCH ASSY, TAILSWITCH	\$10.20
757094	LENS, STINGER LED	\$2.63
75911	SCREW PACK STINGER CGR	\$1.15
760310	RF2161 REFL ASSY PSTNGR	\$10.51
761001	POLYSTINGER LED BODY, B	\$12.61
761004-1	CONTACT RETAIN RING, YE	\$2.20
761004	CONTACT RETAIN RING, BL	\$2.20
761013	CHARGE SCRW INSULATOR S	\$1.05
761017	REFLECTOR, CREE	\$1.15
761021	FACECAP RING	\$10.82
763001	DIV1 POLYSTNGR LED BODY	\$18.36
763018	SWITCH BOOT	\$3.06
763019	RETAINER, BOOT	\$0.77
770008	O-RING, LAMP	\$1.32
771750	ULTRA / 20XP-LED BATTER	\$44.39
775006	HEAD,REFL ULTRA STNGR	\$30.10
775012	ULTRASTINGER LAMP SPRIN	\$1.32

775015	SUPPORT BRACKET DC CGR	\$7.14
780913	SAFETY WAND, HI-VIS	\$12.61
850011	SLEEVE, SCORPION	\$2.63
850012	SPRING, FOCUS, SCORPION	\$1.05
850013	LENS, SCORPION	\$1.32
850018	SWITCH ASSY	\$3.99
850019-1	LAMP HOLDER ASSY, TL-3	\$5.20
850020	SPRING, BATTERY NEGATIV	\$1.05
850101	HEAD, SCORPION	\$6.83
851001-X	HEAD, SCORPION X	\$7.14
854001	HEAD ASSY, SCORPION HL	\$81.60
854003	SLEEVE, SCORPION HL	\$5.10
880009	GRIP, NF	\$3.15
880012	O-RING, NF / TACTICAL	\$1.32
880046	LANYARD, TACTICAL BLACK	\$2.10
880096	TAILCAP ASSY, PT 1L	\$13.03
880097	TAILCAP ASSY, PT 1AA	\$13.03
880098	POCKET CLIP, PT-1L & 2L	\$5.25
880104	POCKET CLIP, PT-1AA & 2	\$4.20
880108	POCKET CLIP, PROTAC HL	\$4.20
880109	GLASS LENS, PROTAC HL	\$5.10
880110	HEAD ASSY, PROTAC HL	\$15.30
880111	PROTAC HL TAIL CAP ASSY	\$15.30
880112	HOLSTER, PROTAC HL	\$13.66
880113	PROTAC 2AAA TAILCAP ASS	\$15.30
880116	TAIL ASSY, PROTAC HL PN	\$15.30
880117	HEAD ASSY, PROTAC HL PN	\$15.30
880160	PROTAC HL USB TAILCAP A	\$15.00
881005	LENS, TACTICAL	\$2.63
881006	CLIP, POCKET, TACTICAL	\$10.51
881009	O-RING, FACECAP, TACTIC	\$1.05
881011	SCREW, 6-40 X 5/32	\$1.32
881014	POCKET CLIP, TL-3	\$11.92
881100	HPL /ST IR REFLECTOR AS	\$21.64
881127	REFLECTOR, XPE	\$2.10
888002-1	TAIL CAP ASSY, POLY TAC	\$10.82
888002-2	TAIL CAP ASSY, POLY TAC	\$10.51
888002-3	TAIL CAP ASSY, POLY TAC	\$10.82
888002	TAIL CAP ASSY, POLY TAC	\$10.82
888003-1	FACECAP ASSY, POLY TAC	\$15.76
888005-1	BODY ASSY, POLY TAC LED	\$15.76
888006-1	F/C ASSY POLY TAC LED Y	\$42.02
888006-3	F/C ASSY POLY TAC LED C	\$42.02
888006	F/C ASSY POLY TAC LED B	\$42.02
888113	CLIP, POLY TAC & PTAC H	\$10.51
888114-1	GEN2 TAILCAP ASSY, YEL	\$6.99
888114-3	GEN2 TAILCAP ASSY, COY	\$6.99
888114	GEN2 TAILCAP ASSY, BLK	\$6.99
888201-1	POLYTAC HP HEAD ASSY, Y	\$39.32
888201-3	POLYTAC HP HEAD ASSY, C	\$39.32
888201	POLYTAC HP HEAD ASSY, B	\$39.32
888309	CLIP	\$3.16

888310	CONTACT STRIP ASSY	\$1.28
888319	D-RING ASSY, POLYTAC 90	\$2.10
888320	D-RING RETAINER	\$1.05
900040	CLIP, BELT	\$5.25
900042	PIN, BATTERY RETAINING	\$0.68
900304	LENS	\$2.52
900309	DOUBLE TORSION SPRING	\$1.15
900310	PIN	\$0.63
90116	SURV SMART CHARGER	\$0.00
903035	THERMOSTAT/FUSE ASSY	\$2.55
903036	SURVIVOR BATTERY SUBASS	\$56.31
903037	BATTERY PACK ASSY, DIV	\$56.31
903059	SL-90X O-RING LENS	\$1.15
905009	BRACKET, CLIP SURV LUXE	\$3.05
905028	O-RING, BATTERY DOOR	\$0.32
905029	6-32 X 5/8 PPH SCREW, S	\$0.32
905034	REFLECTOR SURVIVOR LED	\$5.78
905046	O-RING, HOUSING	\$0.68
905055	ASSY, SURV LED LENS TOO	\$26.27
905074	INSERT SCREW	\$3.15
905083	REFLECTOR, XPE LED	\$5.78
905101-2	SURVIVOR LUX BODY DIV2	\$20.40
905101	SURVIVOR LUX BODY DIV2	\$20.40
906010	HAZ LO SW HEATSINK ASSY	\$21.88
906020	HOOK	\$1.05
906021	COVER, HOOK, BLK	\$4.08
906024	KHEAD REFLECTOR	\$4.20
906026	LENS, MOLDED	\$4.20
906027	FACECAP	\$4.20
906044	SPACER SUPPORT, KHEAD	\$1.02
906046	SCREW 8-32 X 9/16 SHCS	\$0.53
906050	DIV2 SWITCH HEATSINK AS	\$21.01
906056	KHEAD MAGNET COVER	\$2.10
906061-3	KHEAD CLIP HOUSING, ORG	\$5.25
906064	KHEAD CLIP HOUSING	\$5.25
907001	SPOT REFLECTOR	\$4.20
908003	FACECAP	\$10.20
908004	OPTIC, 50mm	\$10.00
908019	SMOKE CUTTER PLUG KIT	\$8.16
940046	MAGNET, STYLUS PRO REAC	\$6.30
940047	CLIP, PROTAC 2AAA	\$4.20
940057	SIEGE BATTERY COMPARTME	\$15.30
940064	SIEGE BASE SCREW 6x6 BL	\$0.51
940065	SIEGE GLOBE ASSY	\$15.30
940067	TAILCAP ASSY PROTAC HDL	\$6.83
940068	O-RING PROTAC HL HDLP	\$0.51
940069	PLATE ASSY PROTAC HL HD	\$1.84
940070	HOLSTER, STYLUS PRO USB	\$4.20
940071	TETHER/CAP CLIPMATE USB	\$1.38
940073	POCKET CLIP, CLIPMATE U	\$1.38
940074	BATTERY, WAYPOINT LI-IO	\$35.70
940075	HOLSTER, PROTAC HL3	\$13.66

940076	CLIP, PROTAC HL3	\$1.99
940083-1	T/C, STYLUS PRO USB BLU	\$6.12
940083-2	T/C, STYLUS PRO USB RED	\$6.12
940083	T/C, STYLUS PRO USB BLK	\$6.12
940086	FACECAP KIT, PT HL HDLP	\$16.32
940087	PROTAC HL3 FACECAP ASSY	\$20.40
940088	PROTAC HL3 TAILCAP ASSY	\$20.40
940089	PROTAC HL3 NECK O-RING	\$1.02
940090	PROTAC HL3 TAILCAP O-RI	\$1.02
940103	CLIP, STYLUS PRO USB	\$2.55
940104	GLOBE ASSY, SIEGE AA CO	\$12.24
940107	BATTERY COVER ASSY	\$9.18
940129	KIT DUALIE 3AA LENS/BEZ	\$8.00
990764	WRIST LANYARD	\$1.26
991089	SIGN, PVC	\$19.00
61309	PROTAC HL HDLP USB BOX	\$155.00
991088	FRAME PEG BOARD	\$33.00
99455	MOD DISPLAY, DUALIE 3AA	\$23.40
99456	MOD DISPLAY, DUALIE/LAS	\$31.50
99457	MOD DISPLAY STYLUS PRO	\$44.51
99467	DISPLAY, COUNTER WIRE L	\$60.00
99468	DISPLAY, COUNTER WIRE S	\$60.00
99469	MOD DISPLAY, STRION DS	\$89.83
99470	MOD DISPLAY, STRION DS	\$102.29
99471	MOD DISPLAY STRION DS H	\$101.75
99475	MOD DISPLAY, TLR-6 1911	\$78.75



AKRON[®]
B R A S S C O M P A N Y

List Price Guide

Effective: January 2, 2017

All Prices in U.S. Dollars.

(Prices are for U.S. domestic resale and do not include International Tariffs, Taxes and Shipping.)

Supersedes All Previous Prices

Akron Brass Company

General Terms and Conditions of Sale

Quotations and Proposals

Unless and except to the extent specially stated otherwise in the applicable quotation or proposal or of the applicable purchase order acceptance:

- All quotations and proposals issued by Akron Brass Company or any of its divisions ("Seller"), all purchase order acceptances by Seller, and all sale transactions by Seller are always upon and subject to these General Terms and Conditions of Sale, and no different, additional, conflicting or inconsistent terms and conditions set forth or referenced in any purchase order shall apply.
- Quotations and proposals issued by Seller are not binding and may be revoked or modified by Seller at any time and, if not earlier revoked, will expire 60 days after the date of issuance.
- All amounts are in US Dollars.

Orders

All orders must contain the following information at a minimum:

- Purchaser Name and Address
- Purchaser Contact Name, Email Address, and Telephone Number
- Purchaser Purchase Order Number
- Seller Part Number
- Item Description
- Item Quantity
- Item Price
- Requested Delivery Date (Date of Receipt at Purchaser's Location)
- All logistics information required for processing and shipment

Export orders must also contain the following information (if known):

- Country of Ultimate Destination
- End User Contact Name, Email Address or Fax Number, and Telephone Number

If an order is submitted in response to a specific quotation or proposal issued by Seller: (i) the quotation or proposal must be referenced in the order, and (ii) the order must state that it is submitted pursuant to such quotation or proposal and is under and subject to all of the terms and conditions of such quotation or proposal, including, unless and except to the extent specifically stated otherwise in such quotation or proposal, these General Terms and Conditions of Sale.

Orders for non-catalog items or special order items may have minimum purchase quantity requirements. Purchaser will be advised of any minimum purchase quantity requirements at the time the order is placed.

Orders for items sold in packaged quantities must be for the full packaged quantity.

All orders are subject to acceptance by Seller, and Seller shall have no obligation under any order unless and until the same is accepted by Seller and a confirmation of acceptance has been issued to Purchaser. To be effective, a confirmation of acceptance must be given in writing or by fax, email or other electronic media.

Unless and except to the extent specifically stated otherwise in Seller's confirmation of acceptance of an order or, if an order is submitted in response to a specific quotation or proposal issued by Seller, as specifically stated otherwise in such proposal or quotation, Seller's acceptance of an order shall always be upon and subject to these General Terms and Conditions of Sale, and any different or additional terms and conditions set forth or referenced in Purchaser's order or otherwise are rejected and shall not apply.

Seller shall have the right to refuse to accept any order for any reason. Without in any way limiting Seller's right to refuse to accept an order, Seller will accept orders only from approved Purchasers who are in good standing.

Price sheets and other Seller literature are not offers to sell by Seller.

The minimum order value is US\$50.00. Orders under US\$50.00 will not be accepted or processed.

Order Cancellations

A request to delay or change shipment after an item has been scheduled for production or shipment may result in a price increase and/or additional charges, including warehousing and rescheduling charges. If the requested delay or change in shipment exceeds 90 days, the request may be treated as a request for cancellation.

All requests to cancel an order must be submitted to Seller in writing.

Seller normally permits orders for catalog items in standard quantities to be cancelled at any time prior to shipment without penalty. Orders for non-catalog items, custom-configured and other special order items may be canceled only upon payment of a cancellation charge as determined by Seller. The cancellation charge may include production cost, engineering expense, selling expense, a reasonable amount for overhead, and a reasonable amount for profit. If an order includes items to special specifications or sizes or of types not in general production, the cancellation charge will include payment for all special work. The minimum cancellation charge is the greater of 25% of the order value or US\$100.00.

Shipping and Dimensions, Sizes and Weights

Scheduled shipping dates are approximate only and not guaranteed and are subject to timely receipt of all necessary information and documentation from Purchaser.

Unless and except to the extent an order expressly states on its face that no partial shipments are allowed and/or that no early shipments are allowed, Seller shall have the right to make partial shipments and to make shipments prior to the scheduled ship date on the order confirmation.

The delivery term for all orders is FCA (Incoterms 2010) shipping dock at Seller's facility from which the items ordered are supplied (either 343 Venture Blvd., Wooster, OH 44691, USA; 607 NW 27th Ave., Ocala, FL 34475, USA; 3656 Paragon Drive, Columbus, OH 43228, USA; or 1736 Westbelt Drive, Columbus, OH 43228, USA).

Seller shall have the right to designate carrier and routing whenever freight is allowed. Where freight is not allowed, Purchaser's designated carriers will be used where practical; provided, however, that Seller has the right to designate other carriers and routing to the extent Seller deems necessary or appropriate. Where freight is not allowed, the freight charge will be prepaid and added to the invoice.

Prices include standard packaging and packing only. Any special packaging or packing requested by Purchaser shall result in additional charges.

Published dimensions, sizes and weights are approximate only and are not guaranteed.

Certified dimension drawings of an item may be obtained from Seller at US\$50 per set.

Seller shall have the right to refuse to ship items to any person or entity or any destination or for any use that it believes to be unlawful.

Pricing and Payment Terms

All orders shall be Cash-In-Advance, Pre-Pay unless other credit terms are established in writing with Seller.

Unless specifically stated otherwise in a written Special Pricing Notification (SPN) published by Seller:

- All prices are in US Dollars, and all payments are to be made in US Dollars
- All prices are FCA (Incoterms 2010) shipping dock at Seller's facility from which the items ordered are supplied. (either 343 Venture Blvd., Wooster, OH 44691, USA; 607 NW 27th Ave., Ocala, FL 34475, USA; 3656 Paragon Drive, Columbus, OH 43228, USA: or 1736 Westbelt Drive, Columbus, OH 43228, USA).
- All prices shall be based on Purchaser's standard discount and Seller's published price list in effect on the date the order is placed. List prices are subject to change without notice. If an order has a requested shipment date for any item that is more than 90 days after the order is placed, Seller reserves the right to revise pricing for the item.
- For Purchasers with prior credit approval, the standard payment term for the price of items and other amounts payable by Purchaser shall be net 30 days from date of invoice so long as Purchaser's account balance is within its approved credit limit. Seller reserves the right to review and revoke a Purchaser's credit approval and/or modify a Purchaser's credit limit at any time.
- For a Purchaser without prior credit approval or whose account balance exceeds its credit limit, at Seller's discretion, the standard payment term for the price of items and other amounts payable by Purchaser shall be payment in full with submission of order.
- Acceptance of payment by credit card shall be at Seller's discretion. If credit card payment is accepted, Seller may impose a processing fee.

No order shall be accepted that reflects prices or payment in any currency other than US Dollars, pricing that differs from Purchaser's standard discount or Seller's published price list in effect on the date the order is placed, a delivery term that differs from the applicable standard delivery term, or a payment term that differs from the applicable standard payment term, unless accompanied by a copy of a duly signed written quotation or proposal to Purchaser or a Special Pricing Notification (SPN) published by Seller reflecting such different currency, pricing, delivery term or payment term.

Unless specifically stated otherwise in a Special Pricing Notification (SPN), all SPNs may be revoked or modified by Seller at any time and, if not earlier revoked, will expire 60 days after the date of publication.

Invoices may be issued at any time after shipment. Partial shipment may be invoiced as the partial shipments are made.

Interest at the rate of 1.5 % per month may be charged on all overdue amounts.

If Purchaser's account with Seller or any other IDEX Unit should become past due or, in the judgment of Seller, Purchaser's financial condition does not justify continuance of production or shipment on the applicable payment terms, Seller may, at its sole discretion, suspend production or shipment and require full or partial payment in advance of production or shipment.

In the event Seller has completed and prepared items for shipment and shipment is delayed by Purchaser for any reason, Seller may invoice Purchaser as if shipment had been made and the amount invoiced shall be due and payable as if shipment had been made. After invoice, items held by Seller as a result of a delay in shipment by Purchaser shall be held at the risk and expense of Purchaser.

Title and Risks

Seller will cease to have any responsibility for items and title and all risk of loss or damage to items shall pass to Purchaser in accordance with the applicable delivery term.

Purchaser should make a visual inspection of shipping containers and packages for obvious damage before "signing off" on the carrier's receipt. If damage is noted, it should be so indicated on the carrier's receipt before acceptance. Lack of damage to the outside of a shipping container or package does not guarantee undamaged contents. Purchaser should open shipping containers and packages and inspect contents promptly after receipt. If contents are damaged, Purchaser should contact the carrier immediately. If contents do not match the order, Purchaser must notify Seller immediately.

Any shortages or order differences reported to Seller more than 30 days after shipment or 10 days after receipt will not be eligible for return, replacement or adjustment by Seller.

Returns

Seller will not consider requests for credit returns made more than 120 days after the date of shipment. No credit returns shall be accepted by Seller unless accompanied by a Return Materials Authorization (RMA) issued by Seller. Seller shall have no obligation to issue an RMA. In order to be returnable for credit, items must be standard items that are new, unused, the same as items currently being offered for sale by Seller, and in their original packaging with all associated documents, including user manuals. Items which are no longer available, discontinued, obsolete, or special order/production, or otherwise deemed not returnable will not be accepted for return. Seller reserves the sole right to determine the returnability of items for credit.

Items which are received in non-returnable condition for credit will be handled in one of the following ways:

- Destroyed with Purchaser's approval
- Returned to Purchaser at its expense
- Refurbished and returned to Purchaser at its expense with its approval
- Partial credit issued to Purchaser at the sole discretion of Seller

Seller will have no responsibility or liability in connection with items returned for credit without an RMA. Credit returns arriving without a valid RMA may be refused. All items returned must be properly packed and identified in accordance with the RMA.

All costs and expenses associated with credit returns shall be borne by Purchaser. Return costs and expenses may include labor, material, administrative, and any other costs and expenses arising out of the return. A minimum 20% restocking charge may be assessed on all credit returns. Any credit will be subject to and conditioned the receipt of the returned items in new, unused, undamaged and saleable condition.

Seller may accept a credit return and waive the restocking or cancellation fee in the event Seller determines that the return was due to an error that was the fault of Seller.

Returns for repair do not require an RMA, but should be registered using the Akron Brass Company website at <http://onlinerepair.akronbrass.com/>. The website includes Seller's repair terms and conditions and allows a return repair packing list and address label to be printed and progress of the repair to be tracked. If use of the website is not possible, information concerning repairs can be obtained by calling the Seller's Customer Care Team at 1-800-228-1161 or writing to Seller at Akron Brass Company, 343 Venture Blvd., Wooster, OH 44691, USA. Repair returns may be subject to a repair estimate fee that will be waived if the repair is made.

All credit and repair returns are at Purchaser's or its customer's sole risk and expense, and any shipping charges on returned items shall be paid by Purchaser or its customer. No collect shipments will be accepted unless authorized in writing in advance by Seller.

Designs, Materials, Components and Discontinuance

Seller may make changes and modifications to the design of any item at any time without affecting any order or making the same changes and modifications to any previously produced or sold item. Actual items shipped may vary in design, look or content from items shown in catalogs, advertisements or other literature. Seller may substitute materials, components and parts for any item at any time without affecting any order or making the same changes and modifications to any previously produced or sold item. Seller may discontinue the production and sale of any item at any time without incurring any liability or obligation in connection with any order or any previously produced or sold item.

Taxes

Purchaser shall pay all sales, use, value added and other taxes, all duties and tariffs, and all other amounts payable to any governmental authority, whether or not presently in effect, imposed upon or payable with respect to the manufacture, sale, transportation, possession, use or delivery of any item purchased by Purchaser, except that Purchaser shall not be required to pay any tax imposed upon or measured by the income of Seller. In the event Seller should pay any tax, duty or tariff, or other amount that is Purchaser's responsibility, Purchaser shall promptly reimburse Seller for such tax, duty or tariff, or other amount on demand.

Any claim by Purchaser that an order is not subject to tax, duty or tariff, or other amount payable to a governmental authority must be supported by an appropriate exemption certificate or other documentation acceptable to tax and custom authorities. Unless a current copy of an appropriate tax exemption certificate or other acceptable documentation is on file at Seller, all such documentation must be submitted to Seller with the order.

Installation, Operation and Maintenance

Seller's installation, operation, and maintenance instructions assume the existence of normal factors and conditions and do not allow for any special factors or conditions that may exist during actual use. Purchaser shall be responsible for ensuring that only properly trained and qualified personnel install, operate and maintain items products purchased from Seller.

Warranty

Products are warranted in accordance with and subject to terms and conditions of Seller's standard Warranty Statement in effect on the date the applicable order is submitted, which standard Warranty Statement is incorporated herein and made a part hereof by this reference.

Seller's standard Warranty Statement is posted on the Akron Brass Company website at www.akronbrass.com/customer-support-warranty/. A copy of Seller's standard Warranty Statement may also be obtained by calling Seller's Customer Care team at 1-844-288-6679 or writing to Seller at Akron Brass Company, 343 Venture Blvd., Wooster, OH 44691, USA.

Liability Limitations

TO THE MAXIMUM EXTENT PERMITTED BY LAW, UNDER NO CIRCUMSTANCES SHALL SELLER HAVE (i) ANY LIABILITY TO PURCHASER, ANY USER OR ANY OTHER PERSON OR ENTITY FOR ANY CLAIM, LOSS, DAMAGE, INJURY, LIABILITY, OBLIGATION, COST OR EXPENSE THAT DIRECTLY OR INDIRECTLY RELATES TO OR ARISES OUT OF THE USE OR FAILURE OF ANY PRODUCT, PART OR OTHER ITEM SOLD BY SELLER OTHER THAN AS SET FORTH IN SELLER'S STANDARD WARRANTY IN EFFECT ON THE DATE THE APPLICABLE ORDER IS SUBMITTED OR (ii) ANY LIABILITY FOR INDIRECT, SPECIAL, PUNITIVE OR CONSEQUENTIAL DAMAGES, INCLUDING, BUT NOT LIMITED TO, LOSS OF SALES, LOSS OF PROFITS, DOWN TIME, LOSS OF PRODUCTION, LOSS OF CONTRACTS, OR DAMAGE TO REPUTATION OR GOOD WILL, WHETHER OR NOT SELLER WAS AWARE OF OR ADVISED OF THE POSSIBILITY OF SUCH DAMAGES.

IN ANY EVENT, TO THE MAXIMUM EXTENT PERMITTED BY LAW, SELLER'S LIABILITY IN CONNECTION WITH ANY PARTICULAR PRODUCT, PART OR OTHER ITEM SHALL BE LIMITED TO THE ORIGINAL PRICE PAID TO SELLER BY PURCHASER FOR SUCH PRODUCT, PART OR OTHER ITEM.

Nuclear Exclusion

PRODUCTS, PARTS AND OTHER ITEMS SUPPLIED BY SELLER ARE "COMMERCIAL GRADE ITEMS" AND MAY NOT BE USED FOR ANY "SAFETY RELATED" PURPOSE, APPLICATION OR FUNCTION AT ANY NUCLEAR POWER PLANT OR OTHER NUCLEAR FACILITY.

Resale or Transfer

If Purchaser resells or transfers any products, parts or other items supplied by Seller (whether sold or transferred in the form provided by Seller or in a modified form or as a component or part of or in connection with other goods or services):

- All warranties, liabilities and obligations in connection with the resale or transfer of such products, parts or other items shall be the sole responsibility, liability and obligation of Purchaser.
- Purchaser shall be solely responsible for determining whether such products, parts or other items conform to and comply with all specifications and technical, commercial, quality, legal and regulatory standards and requirements that may apply in connection with the resale or transfer of such products, parts or other items.
- Purchaser shall be solely responsible for ensuring that such products, parts or other items are fit and appropriate for the purposes, applications and functions for which they may be used after resale or transfer.

Export Controls

Products, parts and other items sold by Seller and related technical information, data, documents and materials are subject to export controls under U.S. Export Administration Regulations and U.S. Department of the Treasury embargo regulations. Purchaser shall strictly comply with all such export controls, shall fully cooperate with Seller in any official or unofficial investigation, audit or inspection that relates to any of such controls, and shall not export, re-export, divert or transfer, directly or indirectly, any product, part or other item sold by Seller or related technical information, data, documents or materials to any party on any U.S. denied party list or destination subject to an embargo or for any use that is otherwise prohibited pursuant to such controls, unless and until Purchaser obtain all required U.S. governmental and regulatory approvals, authorizations and licenses.

Akron Brass Company
343 Venture Blvd.
Wooster, OH 44691
USA
www.akronbrass.com

PRICE GUIDE INDEX

STYLES 4 - 439	1
STYLES 441 - 1088	2
STYLES 1116 - 1520	3
STYLES 1523 - 1722	4
STYLES 1723 - 2130	5
STYLES 2151 - 2730	6
STYLES 2775 - 3351	7
STYLES 3352 - 3421	8
STYLES 3423 - 3463	9
STYLES 3463 - 3492	10
STYLES 3492 - 3602	11
STYLES 3620 - 4479	12
STYLES 4480 - 4834	13
STYLES 4835 - 6041	14
STYLES 6041 - 8804	15
STYLES 8810 - 9200	16
STYLES 9201 - 9900	17
APPARATUS FLOW TESTING EQUIPMENT	17
EXTENDA-LITE®	18
Configuration Chart	18
Light Heads	18
Base and Pole Options	18
Bracket Options	18
Additional Options and/or Replacement Components	18
Replacement Lamps Only	18
Honda Generator Light Kits	18
REVEL SCOUT	19
PORTABLE MANUAL CORD REELS	19
FIXED ELECTRIC REWIND CORD REELS	19
JUNCTION BOX	19
PORTABLE MANUAL CORD REEL ORDER FORM	21
FIXED ELECTRIC REWIND CORD REEL ORDER FORM	22
JUNCTION BOX ORDER FORM	23
VALVE GUIDE	24-35
SWING-OUT™ VALVE BODIES	24
SWING-OUT™ VALVE HANDLES & ADAPTERS	25
SWING-OUT™ VALVE ADAPTERS	25 - 34
SWING-OUT™ VALVE ADAPTERS & BUTTERFLY VALVES	35
WELDON LIST PRICE GUIDE	37 - 60
V-MUX®	53 - 55

Items noted with a "★" are subject to a non-standard distributor discount.

Items noted with a "◊" are subject to a \$74.00 per inlet upcharge if fitted with British Instantaneous (BIM or BIF), Japanese Instantaneous (JIM or JIF), or Storz connections

© 2016 Akron Brass Company. All rights reserved. Akron and the Akron Logo are trademarks of Akron Brass Company.



Style	Description	US\$ List Price
4	<i>3/4" Drain-It Drain Valve</i>	208.00
7	<i>3/4" Drain Valve</i>	161.00
10	<i>Universal Spanner Wrench</i>	42.00
13	<i>Brass Folding Pocket Spanner</i>	54.00
14	<i>Akrolite™ Folding Pocket Spanner</i>	51.00
15	<i>Hydrant and Spanner Wrench</i>	96.00
	Replacement Insert (P/N 104718)	★24.78
17	<i>Adjustable Hydrant Wrench</i>	78.00
19	<i>Universal Suction Spanner Wrench</i>	148.00
25	<i>Hole Type Spanner Wrench</i> Specify 3/4"-1" or 2 1/2"	41.00
35	<i>Line Gauge</i> 2 1/2" (65 mm)	422.00
	3" (75 mm).....	785.00
39	<i>Horizontal Tool Bracket 3/4" - 1"</i>	70.00
40	<i>Horizontal Tool Bracket 1 1/2" - 2 1/2"</i>	70.00
41	<i>Vertical Tool Bracket 3/4" - 1"</i>	70.00
42	<i>Vertical Tool Bracket 1 1/2" - 2 1/2"</i>	70.00
44	<i>Pressure - Vacuum Panel Adapter</i>	104.00
46	<i>Fitzall Combination Spanner</i>	46.00
50	<i>Trooper Bar</i>	155.00
57	<i>Quarter Turn Drain Valve</i>	116.00
59	<i>Intake Pressure Relief Valve</i>	630.00
78	<i>Hose and Ladder Strap</i>	94.00
101	<i>3 1/2" Top-Mount Remote Control</i>	261.00
102	<i>5" Top-Mount Remote Control</i>	257.00
285	<i>Gate Valve</i>	Cast
<small>Items in this section are subject to a surcharge, per part number per order, of \$300.00 for threads other than NST/NH, NPSH or BSP and/or \$125.00 for custom etching.</small>		
	2 1/2" x 2 1/2" (65 x 65 mm).....	789.00
330	<i>Short Internal Lug Adapter</i>	Cast Chrome
	2 1/2" NPT F x 2 1/2" NH M (65 x 65 mm) Optional with strainer	235.00 263.00
335	<i>Double Female Adapter</i>	Pyrolite® Chrome
	2 1/2" (65 mm) NH	268.00 287.00
	2 1/2" (65 mm) Cast Brass only	Call for Availability
336	<i>Double Male Adapter</i>	Pyrolite® Chrome
	2 1/2" (65 mm) NH	169.00 200.00
	2 1/2" (65 mm) Cast Brass only	Call for Availability
337	<i>Rigid Female to Male Adapter</i>	Pyrolite® Chrome
	1" F NH x 1 1/2" NH M (25 x 38 mm).....	154.00
	2" F NH x 1 1/2" NH M (51 x 38 mm).....	202.00
	2 1/2" F NH x 1 1/2" M NH (65 x 38 mm).....	120.00 154.00

Style	Description	US\$ List Price
337	<i>Rigid Female to Male Adapter (Continued)</i> 3" F x 3" M (75 x 75 mm) Cast Brass only.....	Call for Availability
	3" F x 3 1/2" M (75 x 89 mm) Cast Brass only.....	Call for Availability
	3 1/2" F x 2 1/2" M (89 x 65 mm) Cast Brass only.....	Call for Availability
	3 1/2" F x 3" M (89 x 75 mm) Cast Brass only.....	Call for Availability
338	<i>Suction Lug Adapter</i>	Chrome
	1 1/2" NPT F x 1 1/2" F NH (38 x 38 mm)	231.00
	2 1/2" NPT F x 2 1/2" F NH (65 x 65 mm)	254.00
339	<i>Basket Suction Strainer</i> 2 1/2" NH (65 mm)	286.00
	5" NH (127 mm).....	519.00
340	<i>Barrel Suction Strainer</i> 4" NH (102 mm)	562.00
	4 1/2" NH (114 mm).....	584.00
	5" NH (127 mm).....	623.00
	6" NH (153 mm).....	648.00
345	<i>Hose Cap with Rocker Lug</i>	Cast Chrome
	1 1/2" (38 mm) NH, includes chain	116.00
	2 1/2" (65 mm) NH, includes chain	161.00
347	<i>Hose Plug with Rocker Lug</i>	Chrome
	1 1/2" (38 mm) NH, includes chain	161.00
	2 1/2" (65 mm) NH, includes chain	162.00
350	<i>Mounting Plate</i>	Chrome
	1 1/2" NH (19 - 38 mm)	63.00
	2 1/2" NH (65 mm)	67.00
	3 1/2" NH (89 mm)	185.00
	4 1/2" NH (114 mm).....	208.00
	6" NH (153 mm).....	236.00
352	<i>2 1/2" Hose Jacket Mounting Peg</i>	190.00
353	<i>3" Hose Jacket Mounting Peg</i>	221.00
373	<i>E-Z Lok Nozzle Holder</i> 1 1/2" (38 mm)	168.00
	2 1/2" (65 mm)	176.00
391	<i>Axial Playpipe with Plain Tip</i>	1,916.00
392	<i>Axial Playpipe with Threaded Tip</i>	2,012.00
393	<i>Axial Playpipe with Stacked Tips</i>	2,357.00
416	<i>Threaded Tip</i>	Pyrolite® Cast Chrome
	1 1/2" F x 1 1/2" M (38 x 38 mm)	311.00 271.00 311.00
417	<i>Plain Tip</i>	Cast Chrome
	1 1/2" F (38 mm)	173.00 215.00
420	<i>Triple Stacked Tips</i>	656.00
426	<i>Playpipe with Ladder Hook</i>	929.00
438	<i>Plain Tip</i>	Cast Chrome
	1 1/2" F (38 mm).....	160.00 181.00
439	<i>Dual Stacked Tips</i> 1 1/2" F with 15/16" and 1/2" Discharges (38 mm F with 24 and 13 mm Discharge).....	263.00
	1 1/2" F with 1 1/8" and 1/2" Discharges (38 mm F with 29 and 13 mm Discharge).....	263.00



Style	Description	US\$ List Price		
441	3 Wrench Holder	133.00		
442	3 Wrench Holder with Wrenches (One (1) Style 15 and Two (2) Style 46).....	321.00		
443	3 Wrench Holder with Wrenches (One (1) Style 15 and Two (2) Style 10).....	313.00		
446	2 Wrench Holder	116.00		
447	2 Wrench Holder with Wrenches (Two (2) Style 46).....	208.00		
448	2 Wrench Holder with Wrenches (Two (2) Style 10).....	200.00		
449	2 Wrench Holder with Wrenches (One (1) each Style 10 and 46)	204.00		
485	Brass Mini Stream Shaper 1 1/2" (38 mm).....	354.00		
	2 1/2" (65 mm).....	403.00		
487	GP Deluge Tip	191.00		
488	Discharge Pipe	Aluminum	Cast	Chrome
	2 1/2" F x 2 1/2" M (65 x 65 mm).....	641.00	705.00	831.00
	3 1/2" F NPSH x 2 1/2" M (89 x 65 mm).....	749.00	786.00	919.00
	3 1/2" F NPSH x 3" M NPSH (89 x 75 mm).....	970.00	1,114.00	1,651.00
489	Plain Deluge Tip	Aluminum	Cast	Chrome
	2 1/2" F (65 mm).....	398.00	431.00	482.00
	3" F (75 mm).....	466.00	475.00	550.00
497	Ladder Pipe Mounting Fixture	351.00		
499	Triple Stacked Deluge Tips	859.00		
535	2 1/2" Cellar Nozzle	844.00		
536	1 1/2" Cellar Nozzle	641.00		
538	Cellar Nozzle Applicator	2,345.00		
545	1 1/2" Attic Nozzle	646.00		
583	Hose Hoist	475.00		
588	Hose Clamp with Mounting Bracket	820.00		
589	Hose Clamp Mounting Bracket	78.00		
599	Valve Manifold	Price on Application		
624	ProVenger™ Quick-Attack™ Foam Tube	211.00		
627	4-Way Hydrant Valve	6,333.00		
630	30° Angle Elbow	Cast	Chrome	
	2 1/2" F x 2 1/2" M (65 x 65 mm).....	498.00	438.00	
	3" F x 2 1/2" M (75 x 65 mm).....		510.00	
	3" F x 3" M (75 x 75 mm).....		544.00	
	4" F x 4" M (102 x 102 mm) (45° Angle) Chrome ends with red paint.....		1,265.00	
631	60° Angle Elbow	348.00		
635	Continuous Swiveling Elbow - Cast 1 1/2" F NPT x 1 1/2" M NH (4 5/8" Long) (38 x 38 mm).....			207.00

Style	Description	US\$ List Price	
635	Continuous Swiveling Elbow - Cast (Continued) 2" F NPT x 1 1/2" M NH (4 5/8" Long) (51 x 38 mm).....	218.00	
637	4-Way Hydrant Valve Bracket	574.00	
638	ProVenger™ Quick-Attack™ Foam Tube	284.00	
650	Swiveling Elbow 4" (102 mm).....	1,346.00	
	5" (127 mm).....	1,478.00	
	6" (153 mm).....	1,615.00	
721	Hose Rack Nozzle	Cast	Chrome
	1" (25 mm).....	397.00	566.00
	1 1/2" (38 mm).....	474.00	703.00
730	AeroMaster 12 Monitor Foam Tube	4,500.00	
753	High Pressure Trigger Shutoff	864.00	
772	2 1/2" Hose Jacket	1,118.00	
	Rubber Liner Replacement (P/N 7-29-011).....	★54.32	
773	3" Hose Jacket	1,330.00	
	Rubber Liner Replacement (P/N 7-29-016).....	★86.43	
790	Quick-Attack™ Foam Tube	278.00	
791	Quick-Attack™ Foam Tube	390.00	
792	Quick-Attack™ Foam Tube	390.00	
793	Quick-Attack™ Foam Tube	390.00	
794	Quick-Attack™ Foam Tube	536.00	
796	Quick-Attack™ Foam Tube	390.00	
797	Quick-Attack™ Foam Tube	425.00	
866	Mid-X Medium™ Expansion Foam Tube	743.00	
868	Mid-X Medium™ Expansion Foam Tube	751.00	
877	Mid-X Medium™ Expansion Foam Tube	732.00	
911	Ozzie™ Oscillating Monitor	4,482.00	
922	OzzieMaster™ Oscillating Monitor Lift-off Only.....	4,431.00	
	Single Inlet Ground Base Only.....	2,315.00	
	Dual Inlet Ground Base Only 2 1/2" (65 mm).....	2,079.00	
	Dual Inlet Ground Base Only 3" (75 mm).....	2,182.00	
	Direct Mount Flange Only.....	428.00	
	Adapter for Style 3410 through 3413 Single Inlet Ground Base.....	431.00	
1030	1" Forestry Nozzle	179.00	
1034	1 1/2" Coast Guard Fog Head	171.00	
1048	2 1/2" Coast Guard Fog Head	192.00	
1078	Quickfit Sprinkler Shutoff	65.00	
1088	Piercing Applicator 1 1/2" F x 3 Feet (38 mm x .91 m).....	1,189.00	
	1 1/2" F x 6 Feet (38 mm x 1.83 m).....	1,268.00	

Style	Description	US\$ List Price	
1116	Shutoff and Plain Tip	Cast	Chrome
	1 1/2" F x 1 1/2" M (38 x 38 mm).....	714.00	812.00
1125	Shutoff	Cast	Chrome
	1 1/2" F x 1 1/2" M (38 x 38 mm).....	554.00	631.00
1126	Shutoff and Plain Tip	Cast	Chrome
	1 1/2" F x 1 1/2" M (38 x 38 mm).....	727.00	846.00
1127	Shutoff and Threaded Tip	Cast	Chrome
	1 1/2" F x 1 1/2" M (38 x 38 mm).....	825.00	942.00
1131	Playpipe, Shutoff and Plain Tip		1,775.00
1132	Playpipe, Shutoff and Threaded Tip		1,871.00
1135	Playpipe, Shutoff and Stacked Tips		2,216.00
1230	1" Self-Educting Gel Nozzle		1,230.00
	1" Self-Educting Gel Nozzle with 5' Pickup Hose.....		1,413.00
1256	3-Way Clappered Siamese		
	<i>Items in this section are subject to a surcharge, per part number per order, of \$300.00 for threads other than NST/NH, NPSH or BSP and of \$125.00 for custom etching.</i>		
	(3) 2 1/2" F x 2 1/2" M or F (65 x 65 mm).....		2,130.00
	(3) 2 1/2" F x 3" M or F (65 x 75 mm).....		2,389.00
	(3) 2 1/2" F x 3 1/2" M or F (65 x 89 mm).....		2,547.00
	(3) 2 1/2" F x 4" M or F (65 x 102 mm).....		2,704.00
	(3) 2 1/2" F x 4 1/2" M or F (65 x 114 mm).....		2,919.00
	(3) 2 1/2" F x 5" M or F (65 x 127 mm).....		3,229.00
	(3) 2 1/2" F x 6" M or F (65 x 153 mm).....		3,242.00
1260	Plain Wye		
	2 1/2" F x (2) 2 1/2" M (65 x 65 mm).....		624.00
	<i>Items in this section are subject to a surcharge, per part number per order, of \$300.00 for threads other than NST/NH, NPSH or BSP and/or \$125.00 for custom etching.</i>		
1262	Clapper Valve Siamese		
	<i>Items in this section are subject to a surcharge, per part number per order, of \$300.00 for threads other than NST/NH, NPSH or BSP and/or \$125.00 for custom etching.</i>		
	2 1/2" M x (2) 2 1/2" F (65 x 65 mm).....		1,326.00
	3" M x (2) 2 1/2" F (75 x 65 mm).....		1,454.00
	3" M x (2) 3" F (75 x 75 mm).....		1,524.00
1267	Clapper Valve Siamese		
	<i>Items in this section are subject to a surcharge, per part number per order, of \$300.00 for threads other than NST/NH, NPSH or BSP and/or \$125.00 for custom etching.</i>		
	2 1/2" F x (2) 2 1/2" F (65 x 65 mm).....		1,795.00
	3" F x (2) 2 1/2" F (75 x 65 mm).....		1,818.00
	4" M or F x (2) 2 1/2" F (102 x 65 mm).....		1,881.00
	4" Storz x (2) 2 1/2" F (102 x 65 mm).....		1,881.00
	4 1/2" M or F x (2) 2 1/2" F (114 x 65 mm).....		2,030.00
	5" M or F x (2) 2 1/2" F (127 x 65 mm).....		2,144.00
	5" Storz x (2) 2 1/2" F (127 x 65 mm).....		2,144.00
	6" M or F x (2) 2 1/2" F (153 x 65 mm).....		2,348.00
1300	1 1/2" Industrial Fog Nozzle	◇	399.00
1390	Axial Playpipe		1,701.00
1410	Plain Tip		161.00
1417	Plain Tip		140.00
1420	Triple Stacked Tips		464.00
1422	Rigid Direct Connect Base		340.00
1430	Threaded Saber™ Tip		156.00

Style	Description	US\$ List Price	
1440	Shutoff and Dual Stacked Tips	◇ 778.00	
1441	Shutoff with Pistol Grip and Dual Stacked Tips		
	5/8" and 1/2" Tips (24 and 13 mm).....	◇ 778.00	
1442	Shutoff and Dual Stacked 1 1/8" and 1/2" Tips	◇ 903.00	
1443	Shutoff with Pistol Grip and Dual Stacked Tips		
	1 1/8" and 1/2" Tips (29 and 13 mm).....	◇ 903.00	
1445	Shutoff with Pistol Grip and Straight Tip	◇ 672.00	
1446	Shutoff with Pistol Grip and Plain Tip	◇ 797.00	
1477	Push/Pull Remote Control		
	with Style 1490 Recessed T-Handle.....	140.00	
	Ball Joint Assembly for Style 1477 & 1478 (P/N 1477-0001).....	25.00	
1478	Push/Pull Remote Control		
	with Style 1489 Plain T-Handle.....	162.00	
	Ball Joint Assembly for Style 1477 & 1478 (P/N 1477-0001).....	26.00	
1482	Hydrant Wye	Cast	Chrome
<small>Items in this section are subject to a surcharge, per part number per order, of \$300.00 for threads other than NST/NH, NPSH or BSP and/or \$125.00 for custom etching.</small>			
	2 1/2" F x (2) 2 1/2" M (65 x 65 mm).....	2,184.00	2,477.00
	3" F x (2) 2 1/2" M (75 x 65 mm).....	2,345.00	2,649.00
	3 1/2" F x (2) 2 1/2" M (89 x 65 mm).....	2,345.00	
	4" F x (2) 2 1/2" M (102 x 65 mm).....	2,419.00	2,901.00
	4 1/2" F x (2) 2 1/2" M (114 x 65 mm).....	2,629.00	2,972.00
	5" F x (2) 2 1/2" M (127 x 65 mm).....	2,838.00	3,220.00
	6" F x (2) 2 1/2" M (153 x 65 mm).....	2,994.00	3,388.00
1489	Plain T-Handle	65.00	
1490	T-Handle with Recess	44.00	
1495	Ladder Pipe		
	with Pipe, 3 Deluge Tips, and 2 Tip Mounting Brackets.....	8,019.00	
	less Pipe and Deluge Tips.....	5,849.00	
	Mounting Fixture (Style 497).....	352.00	
1496	Classic Ladder Pipe 750 GPM (3000 LPM) max		
	less Pipe and Deluge Tips.....	5,270.00	
1499	Plain Tip	157.00	
1512	1" SaberJet™ Nozzle with Pistol Grip		
	3/8", 1/2" or 5/8" Tip Option (9.5, 13 or 16.4 mm).....	◇ 1,334.00	
	Tip Replacement Kit.....	106.00	
1513	1" SaberJet™ Nozzle		
	3/8", 1/2" or 5/8" Tip Option (9.5, 13 or 16.4 mm).....	◇ 1,334.00	
	Tip Replacement Kit.....	106.00	
1515	1 1/2" SaberJet™ Nozzle		
	3/8", 1/2" or 5/8" Tip Option (9.5, 13 or 16.4 mm).....	◇ 1,334.00	
	Tip Replacement Kit.....	106.00	
	ZT Conversion Kit.....	◇ 305.00	
1515ZT	1 1/2" SaberJet™ Zero Torque™ Nozzle		
	3/8", 1/2" or 5/8" Tip Option (9.5, 13 or 16.4 mm).....	◇ 1,534.00	
	Tip Replacement Kit.....	106.00	
1520	1 1/2" SaberJet™ Nozzle with Pistol Grip		
	3/8", 1/2" or 5/8" Tip Option (9.5, 13 or 16.4 mm).....	◇ 1,356.00	
	Tip Replacement Kit.....	106.00	



Style	Description	US\$ List Price
1523	Mid-Range SaberJet™ Nozzle with Pistol Grip 3/4", 7/8", 15/16" or 1" Tip Option (19, 22, 24 or 25 mm)..... Tip Replacement Kit.....	◇1,337.00 106.00
1525	2 1/2" SaberJet™ Nozzle 3/4", 7/8", 15/16" or 1" Tip Option (19, 22, 24 or 25 mm)..... Tip Replacement Kit..... ZT Conversion Kit	◇1,468.00 106.00 ◇305.00
1525ZT	2 1/2" SaberJet™ Zero Torque™ Nozzle 3/4", 7/8", 15/16" or 1" Tip Option (19, 22, 24 or 25 mm) Tip Replacement Kit.....	◇1,668.00 106.00
1526	2 1/2" SaberJet™ Nozzle with Pistol Grip 3/4", 7/8", 15/16" or 1" Tip Option (19, 22, 24 or 25mm)..... Tip Replacement Kit.....	◇1,468.00 106.00
1527	2 1/2" SaberJet™ Nozzle 1 1/8" Tip Option (29 mm) Tip Replacement Kit..... ZT Conversion Kit	◇1,483.00 106.00 ◇305.00
1527ZT	2 1/2" SaberJet™ Zero Torque™ Nozzle 1 1/8" Tip Option (29 mm) Tip Replacement Kit.....	◇1,683.00 106.00
1528	2 1/2" SaberJet™ Nozzle with Pistol Grip 1 1/8" Tip Option (29 mm) Tip Replacement Kit.....	◇1,483.00 106.00
1533	Mid-Range Single Shutoff SaberJet™ Nozzle with Pistol Grip 3/4", 7/8", 15/16" or 1" Tip Option (19, 22, 24 or 25 mm) Tip Replacement Kit.....	◇1300.00 106.00
1536	2 1/2" Single Shutoff SaberJet™ Nozzle with Pistol Grip 3/4", 7/8", 15/16" or 1" Tip Option (19, 22, 24 or 25 mm) Tip Replacement Kit.....	◇1,432.00 106.00
1545	SaberMaster™ 500 Nozzle	1,238.00
1573	Water Thief <small>Items in this section are subject to a surcharge, per part number per order, of \$300.00 for threads other than NST/NH, NPSH or BSP and/or \$125.00 for custom etching.</small>	◇1,962.00
1577	SaberMaster™ 1250 Electric Nozzle <small>Some older monitors will require a PC board upgrade at an additional cost. Contact Customer Service for details.</small>	4,082.00
1581	Leader Line Wye <small>Items in this section are subject to a surcharge, per part number per order, of \$300.00 for threads other than NST/NH, NPSH or BSP and/or \$125.00 for custom etching.</small> Retrofit Kit - To upgrade 1 1/2" (38 mm) Gated Wye Handles with older style Tork-Lok® mechanism to stainless steel (P/N 1581-0061)	◇969.00 ★291.28
1582	Hydrant Wye <small>Items in this section are subject to a surcharge, per part number per order, of \$300.00 for threads other than NST/NH, NPSH or BSP and/or \$125.00 for custom etching.</small> 2 1/2" F x (2) 2 1/2" M (65 x 65 mm) 3" F x (2) 2 1/2" M (75 x 65 mm)..... 3 1/2" F x (2) 2 1/2" M (89 x 65 mm) 4" F x (2) 2 1/2" M (102 x 65 mm)..... 4" Storz x (2) 2 1/2" M (102 x 65 mm) 4 1/2" F x (2) 2 1/2" M (114 x 65 mm)..... 5" F x (2) 2 1/2" M (127 x 65 mm) 5" Storz x (2) 2 1/2" M (127 x 65 mm) 6" F x (2) 2 1/2" M (153 x 65 mm).....	2,007.00 2,150.00 2,294.00 2,349.00 2,349.00 2,415.00 2,602.00 2,602.00 2,718.00

Style	Description	US\$ List Price
1582	Hydrant Wye (Continued) Retrofit Kit - To upgrade 2 1/2" (65 mm) Gated Wye Handles with older style Tork-Lok® mechanism to stainless steel (P/N 1582-0053).....	★332.50
1583	Suction Siamese <small>Items in this section are subject to a surcharge, per part number per order, of \$300.00 for threads other than NST/NH, NPSH or BSP and/or \$125.00 for custom etching.</small> (2) 2 1/2" F x 2 1/2" M or F (65 x 65 mm) (2) 2 1/2" F x 3" M or F (65 x 75 mm) (2) 2 1/2" F x 4" M or F (65 x 102 mm)..... (2) 2 1/2" F x 4" Storz (65 x 102 mm) (2) 2 1/2" F x 4 1/2" M or F (65 x 114 mm)..... (2) 2 1/2" F x 5" M or F (65 x 127 mm)..... (2) 2 1/2" F x 5" Storz (65 x 127 mm)..... (2) 2 1/2" F x 6" M or F (65 x 153 mm)..... Retrofit Kit - To upgrade 2 1/2" (65 mm) Gated Wye Handles with older style Tork-Lok® mechanism to stainless steel (P/N 1582-0053).....	2,032.00 2,211.00 2,412.00 2,412.00 2,484.00 2,677.00 2,677.00 2,795.00 ★332.50
1602	1" ProVenger™ Selectable Gallonage Nozzle with Pistol Grip	◇588.00
1615	1 1/2" ProVenger™ Selectable Gallonage Nozzle	◇808.00
1616	1 1/2" ProVenger™ Selectable Gallonage Nozzle with Pistol Grip	◇808.00
1700	Aussie™ Bush Nozzle	◇791.00
1701	1" Turbojet® Nozzle	◇1,049.00
1702	1" Turbojet® Nozzle with Pistol Grip	◇1,072.00
1703	1" Turbojet® Tip with 1 1/2" Inlet	696.00
1704	1" Turbojet® Nozzle with Pistol Grip	◇1,117.00
1711	1" Turbojet® Tip with 1 1/2" Inlet	725.00
1714	1 1/2" Turbojet® Tip	746.00
1715	1 1/2" Turbojet® Nozzle ZT Conversion Kit	◇1,090.00 ◇305.00
1715E	1 1/2" Electrical Turbojet® Nozzle	◇1,090.00
1715ZT	1 1/2" Turbojet® Zero Torque™ Nozzle	◇1,290.00
1716	1 1/2" Turbojet® Breakapart Nozzle	◇1,214.00
1717	1 1/2" Turbojet® Tip with Twist Shutoff	770.00
1718	1 1/2" Turbojet® Breakapart Nozzle with Pistol Grip	◇1,214.00
1719	Pistol Grip Adapter 1 1/2" x 1 1/2"	◇291.00
1720	1 1/2" Turbojet® Nozzle with Pistol Grip	◇1,136.00
1720E	1 1/2" Electrical Turbojet® Nozzle with Pistol Grip	◇1,136.00
1722	Mid-Range Turbojet® Nozzle ZT Conversion Kit	◇1,293.00 ◇305.00
1722ZT	Mid-Range Turbojet® Zero Torque™ Nozzle	◇1,493.00

Style	Description	US\$ List Price
1723	<i>Mid-Range Turbojet® Nozzle with Pistol Grip</i>	◇1,293.00
1724	<i>Mid-Range Turbojet® Tip with Twist Shutoff</i>	871.00
1725	<i>2 1/4" High-Range Turbojet® Nozzle</i>	◇1,392.00
	ZT Conversion Kit	◇305.00
1725ZT	<i>2 1/4" High-Range Turbojet® Zero Torque™ Nozzle</i>	◇1,592.00
1726	<i>2 1/4" High-Range Turbojet® Breakapart Nozzle</i>	◇1,519.00
1727	<i>1 1/2" High-Range Turbojet® Tip with Twist Shutoff with 1 1/2" Inlet</i>	879.00
1728	<i>1 1/2" High-Range Turbojet® Breakapart Nozzle with 1 1/2" Inlet</i>	◇1,394.00
1733	<i>2 1/4" High-Range Turbojet® Nozzle with Pistol Grip</i>	◇1,392.00
1734	<i>Mid-Range Turbojet® Breakapart Nozzle</i>	◇1,386.00
1735	<i>Mid-Range Turbojet® Breakapart Nozzle with Pistol Grip</i>	◇1,386.00
1736	<i>2 1/2" High-Range Turbojet® Breakapart Nozzle with Pistol Grip</i>	◇1,519.00
1737	<i>Mid-Range Turbojet® Tip</i>	871.00
1738	<i>1 1/2" High-Range Turbojet® Breakapart Nozzle 1 1/2" Inlet with Pistol Grip</i>	◇1,394.00
1744	<i>1 1/2" High-Range Turbojet® Tip with 1 1/2" Inlet</i>	886.00
1745	<i>TurboMaster™ Master Stream Nozzle</i>	1,750.00
1747	<i>Excel 1000™ Master Stream Nozzle</i>	1,316.00
1755	<i>TurboMaster™ Master Stream Nozzle</i>	1,706.00
1757	<i>TurboMaster™ Master Stream Nozzle</i>	1,733.00
1762	<i>Wide-Range Turbojet® Nozzle</i>	◇1,162.00
	ZT Conversion Kit	◇305.00
1762ZT	<i>Wide-Range Turbojet® Zero Torque™ Nozzle</i>	◇1,362.00
1763	<i>Wide-Range Turbojet® Nozzle with Pistol Grip</i>	◇1,162.00
1764	<i>Wide-Range Turbojet® Breakapart Nozzle</i>	◇1,331.00
1765	<i>Wide-Range Turbojet® Breakapart Nozzle with Pistol Grip</i>	◇1,331.00
1766	<i>Wide-Range Turbojet® Tip</i>	816.00
1767	<i>Wide-Range Turbojet® Tip with Twist Shutoff</i>	816.00
1772	<i>1" Ultra-Wide Turbojet® Nozzle</i>	1,197.00
1820	<i>UltraJet Nozzle with 1.5" (38mm) or 2.5" (65mm) Inlet and Removable Pistol Grip</i> 3/4", 7/8", 15/16" or 1" Tip Option (19, 22, 24 or 25mm)	◇1,450.00
	Tip Replacement Kit.....	218.00

Style	Description	US\$ List Price
1828	<i>2 1/4" Hydrant Valve</i>	◇1,130.00
<small>Items in this section are subject to a surcharge, per part number per order, of \$300.00 for threads other than NST/NH, NPSH or BSP and/or \$125.00 for custom etching.</small>		
	Retrofit Kit - To upgrade 2 1/4" (65 mm) Hydrant Valves with older style Tork-Lok® mechanism to stainless steel (P/N 1582-0053).....	★332.50
2001	<i>Challenger™ Dual-Flow Foam Nozzle</i>	◇2,544.00
2015	<i>Coast Guard Applicator</i>	654.00
2032	<i>1 1/4" CG-15 Nozzle</i>	796.00
2033	<i>1 1/4" Fog Tip with Chain</i>	180.00
2046	<i>2 1/4" CG-25 Nozzle</i>	935.00
2047	<i>2 1/4" Fog Tip with Chain</i>	208.00
2055	<i>Fog Applicator</i> 4' Long (1.22 m)	598.00
	6' Long (1.83 m)	623.00
	10' Long (3.05 m).....	705.00
2069	<i>4AN Navy Nozzle 1 1/4"</i>	839.00
2073	<i>1 1/4" Fog Tip with Chain</i>	194.00
2074	<i>4AN Navy Nozzle 2 1/4"</i>	1,220.00
2077	<i>2 1/4" Fog Tip with Chain</i>	261.00
2079	<i>4AN Military Nozzle 2 1/4"</i>	924.00
2083	<i>1 1/4" Fog Tip with Chain</i>	199.00
2101	<i>1" Shutoff</i>	◇521.00
2102	<i>1" Shutoff with Pistol Grip</i>	◇521.00
2108	<i>1" x 1 1/4" Shutoff with Pistol Grip</i>	◇553.00
2115	<i>1 1/4" Shutoff</i>	◇444.00
2116	<i>1 1/4" Shutoff with Pistol Grip</i>	◇444.00
2120	<i>In-Line Eductor</i>	Cast 1,437.00 Chrome 1,851.00
2125	<i>2 1/4" X 1 1/4" Shutoff</i>	◇640.00
	ZT Conversion Kit	◇305.00
2125ZT	<i>2 1/4" X 1 1/4" Zero Torque™ Shutoff</i>	◇840.00
2126	<i>2 1/4" x 1 1/4" Shutoff with Pistol Grip</i>	◇640.00
2127	<i>1 1/4" x 1 1/4" Shutoff with Pistol Grip</i>	◇515.00
2129	<i>1 1/4" x 1 1/4" Shutoff</i>	◇515.00
	ZT Conversion Kit	◇305.00
2129ZT	<i>1 1/4" x 1 1/4" Zero Torque™ Shutoff</i>	◇715.00
2130	<i>2 1/4" x 2 1/4" Shutoff</i>	◇907.00



Style	Description	US\$ List Price
2151	Black Widow® Manual Master Stream Nozzle- Brass 300 - 1250 GPM.....	1,452.00
2152	Black Widow® Manual Master Stream Nozzle 300 - 1250 GPM.....	1,281.00
2155	Black Widow® Hydraulic Master Stream Nozzle 300 - 1250 GPM.....	1,670.00
2156	Black Widow® Hydraulic Master Stream Nozzle - Brass 300 - 1250 GPM.....	1,871.00
2157	Excel™ Hydraulic Master Stream Nozzle 300 - 500 - 800 - 1000 GPM.....	2,269.00
2158	Black Widow® Hydraulic Master Stream Nozzle 300 - 1500 GPM.....	2,228.00
2171	Single Gallonage Master Stream Nozzle	2,224.00
2188	Renegade™ Fixed Flow Nozzle	12,562.00
2189	Renegade™ Adjustable Flow Nozzle	12,562.00
2225	2 1/2" Coast Guard Applicator 6' long (1.8 m)..... 10' long (3 m)..... 12' long (3.7 m).....	653.00 827.00 827.00
2285	Gate Valve <small>Items in this section are subject to a surcharge, per part number per order, of \$300.00 for threads other than NST/NH, NPSH or BSP and/or \$125.00 for custom etching.</small> 2 1/2" (65 mm).....	783.00
2286	Gate Valve <small>Items in this section are subject to a surcharge, per part number per order, of \$300.00 for threads other than NST/NH, NPSH or BSP and/or \$125.00 for custom etching.</small> 3", 3 1/2" and 4" Threaded (75, 89 and 100 mm)..... 4 1/2" and 5" Threaded (110 and 125 mm)..... Additional Charge per Storz on each side.....	1,489.00 1,611.00 74.00
2302	Advantage™ Eductor 250 GPM with Foam Shutoff Valve.....	1,963.00 2,123.00
2305	Advantage™ Eductor 500 GPM with Foam Shutoff Valve.....	1,994.00 2,155.00
2307	Advantage™ Eductor 700 GPM with Foam Shutoff Valve.....	2,033.00 2,194.00
2310	Advantage™ Eductor 1000 GPM with Foam Shutoff Valve.....	1,995.00 2,156.00
2325	95 GPM In-Line Eductor	1,081.00
2328	90 GPM In-Line Eductor with 1 1/2" Inlet and Shutoff Valve	1,181.00
2390	Axial Playpipe	1,034.00
2393	Axial Playpipe with Stacked Tips	1,494.00
2400	1 1/2" NH Thread Protector 1 1/2" Thread Protector with Custom Threads.....	50.00 64.00
2415	1 1/2" Coast Guard Applicator	385.00
2420	Triple Stacked Tips	543.00
2428	1" Saber™ Shutoff	599.00

Style	Description	US\$ List Price
2429	1" Saber™ Shutoff with Pistol Grip	599.00
2430	1 1/2" Saber™ Shutoff	543.00
2431	1 1/2" Saber™ Shutoff with Pistol Grip	543.00
2432	2 1/2" Saber™ Shutoff	701.00
2433	2 1/2" Saber™ Shutoff with Pistol Grip	701.00
2441	3 Wrench Holder	103.00
2442	3 Wrench Holder with Wrenches (One (1) Style 15, Two (2) Style 46)	291.00
2443	3 Wrench Holder with Wrenches (One (1) Style 15, Two (2) Style 10)	283.00
2446	2 Wrench Holder	99.00
2447	2 Wrench Holder with Wrenches (Two (2) Style 46)	191.00
2448	2 Wrench Holder with Wrenches (Two (2) Style 10)	183.00
2489	Master Stream Tip	593.00
2491	3.5" Deluge Tip with Stream Disruptor	3,140.00
2498	Triple Stacked Deluge Tips	697.00
2499	Quad Stacked Deluge Tips	692.00
2580	1 1/4" Wye <small>Items in this section are subject to a surcharge, per part number per order, of \$300.00 for threads other than NST/NH, NPSH or BSP and/or \$125.00 for custom etching.</small>	556.00
2581	Leader Line Wye <small>Items in this section are subject to a surcharge, per part number per order, of \$300.00 for threads other than NST/NH, NPSH or BSP and/or \$125.00 for custom etching.</small>	524.00
2582	3-Way Hydrant Wye <small>Items in this section are subject to a surcharge, per part number per order, of \$300.00 for threads other than NST/NH, NPSH or BSP and/or \$125.00 for custom etching.</small> (3) 2 1/2" M x 2 1/2" F (65 x 65 mm)..... (3) 2 1/2" M x 3" F (65 x 75 mm)..... (3) 2 1/2" M x 3 1/2" F (65 x 89 mm)..... (3) 2 1/2" M x 4" F (65 x 102 mm)..... (3) 2 1/2" M x 4 1/2" F (65 x 114 mm)..... (3) 2 1/2" M x 5" F (65 x 127 mm)..... (3) 2 1/2" M x 6" F (65 x 153 mm).....	3,310.00 3,456.00 3,616.00 3,723.00 3,790.00 3,975.00 4,128.00
2583	3-Way Suction Siamese <small>Items in this section are subject to a surcharge, per part number per order, of \$300.00 for threads other than NST/NH, NPSH or BSP and/or \$125.00 for custom etching.</small> (3) 2 1/2" F x 2 1/2" F or M (65 x 65 mm)..... (3) 2 1/2" F x 3" F or M (65 x 75 mm)..... (3) 2 1/2" F x 3 1/2" F or M (65 x 89 mm)..... (3) 2 1/2" F x 4" F or M (65 x 102 mm)..... (3) 2 1/2" F x 4 1/2" F or M (65 x 114 mm)..... (3) 2 1/2" F x 5" F or M (65 x 127 mm)..... (3) 2 1/2" F x 6" F or M (65 x 153 mm).....	3,189.00 3,360.00 3,501.00 3,624.00 3,685.00 3,873.00 4,014.00
2681	Leader Line Wye <small>Items in this section are subject to a surcharge, per part number per order, of \$300.00 for threads other than NST/NH, NPSH or BSP and/or \$125.00 for custom etching.</small>	847.00
2700	Bronco™ Deck Pipe	2,903.00
2730	2 1/2" High-Range Turbojet® Tip with Axial Playpipe	1,940.00

Style	Description	US\$ List Price
2775	Hydrant Mount	◇1,532.00
2901	90 GPM In-Line Eductor	1,098.00
3000	AeroMaster 12™ 3000 GPM Electric Monitor 12V or 24V Monitor with Onboard Electronics Includes Position Feedback, Stow Functionality, Wireless Receiver and Obstacle Avoidance	18,500.00
	AeroMaster 12™ Options:	
	Position Indicator	1,146.00
	Custom Color for Monitor (Black, Lime, Yellow, White)	325.00
	Nozzle Options:	
	Style 3700 Akromatic 3000 GPM (12,000 LPM) Electric Nozzle	6,500.00
	Style 3701 Selectable Fixed Orifice Electric Nozzle	6,500.00
	Style 730 AeroMaster12 Foam Tube	4,500.00
	Control Options:	
	Wireless Hand Controller	1,081.00
60410008	4 Switch Control Box Including Stow	1,169.00
60410023	3 Switch Control Box (no Stow)	1,169.00
60350009	CAN Proportional Joystick with Trigger for Valve	1,770.00
60350017	Point/Aim Synchronous Joystick	2,636.00
60412002	CAN Tether Controller with Panel Mount Connector	2,643.00
	<i>The full range of CAN enabled controls and their cabling can be found in the 60xx section of this guide, starting on page 14</i>	
	<i>Above prices do not include cost of network cabling</i>	
3015	1 1/2" Brass Fog Nozzle	◇799.00
3016	1 1/4" Brass Fog Nozzle	◇805.00
3019	1 1/2" Brass Fog Nozzle with Pistol Grip	◇806.00
3020	1 1/2" Shipboard Vari-Nozzle with Pistol Grip	◇838.00
3021	1 1/4" Brass Fog Nozzle with Pistol Grip	◇838.00
3022	1 1/2" Shipboard Vari-Nozzle	◇782.00
3023	1 1/4" Shipboard Vari-Nozzle with Pistol Grip	◇853.00
3025	2 1/4" Brass Fog Nozzle	◇1,243.00
3030	Jet Ratio Controller with Pickup Assembly	◇1,919.00
3060	60 GPM Pyrolite® In-Line Eductor	◇1,085.00
3061	60 GPM Truck Foam System 60 gpm (230 lpm) Truck Kit - 1 Tank Includes: Eductor, Foam Panel, (1) 2" (51 mm) Valve with built in Check Valve, (1) Check Valve, (2) 1" (25 mm) Valves, (4) 1477 Remotes with Tags	5,111.00
	2 Tank Same as One Tank with (1) Extra 1" Valve, (1) Check Valve, (1) 1477 Remote and Tag	5,696.00
	60 gpm (230 lpm) Eductor Only	1,930.00
	60 gpm (230 lpm) Metering Panel Only	717.00
3062	60 GPM Portable By-Pass Eductor	◇2,254.00
	Eductor Conversion Kit for Styles 2600 and 2608	827.00
3070	60 GPM Brass In-Line Eductor	◇1,518.00
3071	95 GPM Brass In-Line Eductor	◇1,438.00
3072	125 GPM Brass In-Line Eductor	◇1,549.00
3095	95 GPM Pyrolite® In-Line Eductor	◇1,041.00
	Eductor with On-Board Foam Access	◇1,549.00

Style	Description	US\$ List Price
3096	95 GPM Truck Foam System 95 gpm (360 lpm) Truck Kit - 1 Tank Includes: Eductor, Foam Panel, (1) 2" (51 mm) Valve with built in Check Valve, (1) Check Valve, (2) 1" (25 mm) Valves, (4) 1477 Remotes with Tags	5,377.00
	2 Tank Same as One Tank with (1) Extra 1" (25 mm) Valve, (1) Check Valve, (1) 1477 Remote and Tag	5,993.00
	95 gpm(360 lpm) Eductor Only	2,035.00
	95 gpm (360 lpm) Metering Panel Only	717.00
3097	95 GPM Portable By-Pass Eductor	◇2,286.00
	Eductor Conversion Kit for Styles 2950 and 2958	840.00
3120	120 GPM Foam Nozzle without Pickup Tube	◇1,285.00
3121	120 GPM Foam Nozzle with Pickup Tube	◇1,891.00
3125	125 GPM Pyrolite® In-Line Eductor	◇1,089.00
	Eductor with On-Board Foam Access	◇1,597.00
3126	125 GPM Foam Truck System 125 gpm (475 lpm) Truck Kit - 1 Tank Includes: Eductor, Foam Panel, (1) 2" (51 mm) Valve with built in Check Valve, (1) Check Valve, (2) 1" (25 mm) Valves, (4) 1477 Remotes with Tags	5,377.00
	2 Tank Same as One Tank with (1) Extra 1" (25 mm) Valve, (1) Check Valve, (1) 1477 Remote and Tag	5,993.00
	125 gpm (475 lpm) Eductor Only	1,978.00
	125 gpm (475 lpm) Metering Panel Only	717.00
3127	125 GPM Portable By-Pass Eductor	◇2,345.00
3128	Off-Truck Foam Access Kit	936.00
3250	250 GPM Pyrolite® In-Line Eductor	◇1,456.00
3293	FireFox™ Electric Nozzle 12V or 24V Low Flow Nozzle, Adjustable 30, 60, 95, 125 gpm (115, 230, 360, 475 lpm) Fixed 60, 95, 125, 150, 175, 200 gpm (230, 360, 475, 550, 660, 750 lpm)	1,865.00
	12V or 24V Mid Flow Nozzle, Adjustable 125, 175, 250, 350 gpm (475, 660, 950, 1325 lpm) Fixed 250, 300, 375 gpm (950, 1140, 1420 lpm)	1,865.00
	12V or 24V High Flow Nozzle, Fixed 350, 400, 450, 500 gpm (1325, 1525, 1700, 1900 lpm)	2,103.00
	Nozzle Options:	
	Flat Disperse Pattern	109.00
3350	TuckAway™ Electric Monitor 12V or 24V Monitor and Logic Box	13,943.00
	TuckAway™ Options:	
	Wireless Remote Control	2,179.00
60410008	4 Switch, Standard* Functions plus Stow and Deploy	1,169.00
60412002	Handheld Tether Controller with 30' (9.0 m) coil cord and panel mount connection	2,643.00
	12V Auxiliary Battery with 4' (1.2 m) Cable	919.00
	5177 Akromatic 1250 Nozzle	2,368.00
	<i>The full range of CAN enabled controls and their cabling can be found in the 60xx section of this guide, starting on page 14</i>	
	<i>Above prices do not include cost of network cabling</i>	
3351	TuckAway™ Bumper Turret with Auto Level 12V or 24V Monitor and Logic Box	16,247.00
	TuckAway™ Options:	
	Wireless Remote Control	2,179.00
	Special Manual Override	1,769.00
60350009	Standard* joystick with trigger for valve	1,770.00
	Style 5177 Akromatic® Nozzle	2,368.00
	CAN Direction Indicator	1,146.00
	<i>The full range of CAN enabled controls and their cabling can be found in the 60xx section of this guide, starting on page 14</i>	
	<i>Above prices do not include cost of network cabling</i>	



Style	Description	US\$ List Price
3352	TuckAway™ Bumper Turret 12V or 24V Monitor & Logic BoxPrice on Application	
3353	TuckAway™ Roof Turret 12V or 24V Monitor & Logic BoxPrice on Application	
3354	TuckAway™ Roof Turret (Inverted Mount) 12V or 24V Monitor & Logic BoxPrice on Application	
3356	Trident HFRT-10 High Flow Electric Turret Standard Turret with 3.5" NH Threaded Outlet Monitor and Logic Box (12V or 24V)..... 23,457.00 Standard Turret Nozzle Options: 1577 Sabermaster™ 1250 Electric Nozzle..... 4,082.00 5075 Akromatic® 1250 Electric FD Nozzle..... 2,449.00 5177 Akromatic® 1250 Nozzle 2,368.00 5178 Akromatic® 2000 Electric Nozzle 2,986.00 3624 Automatic Master Stream Foam Nozzle..... 13,833.00 3626 Foam Nozzle (1000 gpm [3800 lpm])..... 4,939.00 Custom Color for Turret (Red, Lime Yellow, White)..... 325.00 Rear Inlet Option (4" Fl, 4" or 5" Victaulic)..... 2,296.00 Low Profile Rear Inlet Option (4" Flange only)..... 2,296.00 Inside-the-Cab Manual Override..... 4,591.00 Dry Chem Nozzle 3,945.00 Controller Options: CAN Wireless Remote Control 2,179.00 Standard* joystick with trigger for valve..... 1,770.00 60350009 ARFF Joystick 2,639.00 60350012 4 Switch, Standard* Functions plus Stow and Deploy 1,169.00 60410008 4 Switch, Standard* Functions plus Oscillation 1,169.00 60410034 4 Switch, Standard* Functions plus Water ON/OFF..... 1,169.00 60410016 4 Switch, Auxiliary Functions only (Stow/Deploy, High/Low Flow, Oscillation On/Off, Water On/Off) to be used with 6035 Standard Joystick with trigger..... 1,600.00 60410018 4 Switch, Auxiliary Functions only (Stow/Deploy, CAFS Wet/Off/Dry, Oscillation On/Off, Water On/Off) to be used with 60350009 1,600.00 CAN Direction Indicator Module 1,146.00 <i>The full range of CAN enabled controls and their cabling can be found in the 60xx section of this guide, starting on page 14 Above prices do not include cost of network cabling</i> Dual Gallonage Turret w/Integrated Flanged Nozzle <i>Available flow options:</i> 375/750 gpm (1500/3000 lpm) 500/1000 gpm (1900/3800 lpm) 600/1200 gpm (2250/4500 lpm) 660/1320 gpm (2500/5000 lpm) 750/1500 gpm (3000/6000 lpm) 1000/2000 gpm (3800/7600 lpm) Monitor and Logic Box (12V or 24V) and Dual Gallonage non-aspirated fog nozzle (specify flow)..... 35,656.00 Monitor and Logic Box (12V or 24V) and Dual Gallonage aspirated foam tube (specify flow up to 6000 lpm)..... 37,941.00 Monitor and Logic Box (12V or 24V) and Dual Gallonage aspirated foam tube (3800/7600 lpm)..... 41,622.00 Custom Options: Cowling (Black, includes lights with harness)..... 2,848.00 Custom Color for Cowling (Red, Lime Yellow, White)..... 650.00 Custom Color for Turret (Red, Lime Yellow, White)..... 325.00 Rear Inlet Option (4" Fl, 4" or 5" Victaulic)..... 2,296.00 Low Profile Rear Inlet Option (4" Flange only)..... 2,296.00 Inside-the-Cab Manual Override..... 4,591.00 Dry Chem Nozzle 3,945.00 Controller Options: CAN Wireless Remote Control 2,179.00 Standard* joystick with trigger for valve..... 1,770.00 60350009 ARFF Joystick 2,636.00 60350012 4 Switch, Standard* Functions plus Stow and Deploy 1,169.00 60410008 4 Switch, Standard* Functions plus Oscillation 1,169.00 60410034 4 Switch, Standard* Functions plus Water ON/OFF..... 1,169.00 60410016 4 Switch, Auxiliary Functions only (Stow/Deploy, High/Low Flow, Oscillation On/Off, Water On/Off) to be used with 6035 Standard Joystick with trigger..... 1,600.00	

Style	Description	US\$ List Price
60410018	Controller Options (Continued): 4 Switch, Auxiliary Functions only (Stow/Deploy, CAFS Wet/Off/Dry, Oscillation On/Off, Water On/Off) to be used with 60350009 1,600.00 CAN Direction Indicator Module 1,146.00 <i>The full range of CAN enabled controls and their cabling can be found in the 60xx section of this guide, starting on page 14 Above prices do not include cost of network cabling</i>	
3358	Trident HFRT-10 High Flow Manual Turret 21,062.00	
3401	Universal Monitor Support Flange for Pipe Extension Above the Deck 318.00	
3405	Upper Deck - For Use with Apollo™ Monitors Only 423.00 with Direct Mount 889.00 with Switch and Direct Mount 1,125.00 Direct Mount Only 466.00	
3406	Electric Riser for Flanged Monitors 4,318.00	
3414	Apollo™ Single Inlet Portable Monitor with Pipe and Quad Stacked Tips..... 5,253.00 less Pipe and Quad Stacked Tips 4,127.00 Liftoff Only 1,812.00 Ground Base Only..... 2,315.00 Spike Cover Kit..... 109.00	
3416	Apollo™ Single Inlet Portable and Deck Monitor with Pipe and Quad Stacked Tips..... 5,681.00 less Pipe and Quad Stacked Tips 4,555.00 Direct Mount Only 428.00 Liftoff Only 1,812.00 Ground Base Only..... 2,315.00 Spike Cover Kit..... 109.00	
3419	Apollo PE™ Portable Electric Monitor with Single Inlet Ground Base, 3505 Storage Bracket, Handheld Wireless Control, Panel Mount CAN Control, Truck Mount Flange, Truck Power Harness and 5177 Akromatic® Nozzle 15,889.00 Apollo PE™ Liftoff Only 8,110.00 Dual Inlet Ground Base Only - 2 1/2" (65 mm) Inlets ◇ 2,079.00 Dual Inlet Ground Base Only - 3" (75 mm) Inlets..... ◇ 2,182.00 Single Inlet Ground Base Only 2,315.00 Direct Mount Only 417.00 Spare Battery Charging Kit, includes: Battery Pack, DC charging cable and mounting bracket..... 1,471.00 Spare Battery Pack 1,352.00 Truck Power Harness for Spare Battery Kit..... 39.00 AC Charging Kit 172.00 Nozzle Options: Style 5177 1250 gpm (4800 lpm) Electric Nozzle 2,368.00 Style 3485 Mini Stream Shaper 287.00 Style 2499 Quad Stack Tips 692.00 Control Options: Handheld Wireless Control..... 1,081.00 4 Switch, Standard* Functions plus Oscillation..... 1,169.00 Handheld Tether Controller with 30' (9.0 m) coil cord and panel mount connection 2,643.00 <i>The full range of CAN enabled controls and their cabling can be found in the 60xx section of this guide, starting on page 14 Above prices do not include cost of network cabling</i>	
60410034		
60412002		
3421	Apollo™ Dual-Inlet Portable Monitor 2 1/2" (65 mm) Inlet with Pipe and Quad Stacked Tips ◇ 5,017.00 2 1/2" (65 mm) Inlet less Pipe and Quad Stacked Tips..... ◇ 3,891.00 3" (75 mm) Inlet with Pipe and Quad Stacked Tips ◇ 5,120.00 3" (75 mm) Inlet less Pipe and Quad Stacked Tips ◇ 3,994.00 Liftoff Only 1,812.00 Ground Base Only - 2 1/2" (65 mm) Inlets ◇ 2,079.00 Ground Base Only - 3" (75 mm) Inlets..... ◇ 2,182.00 Spike Cover Kit..... 109.00	

Style	Description	US\$ List Price
3423	Dual Inlet Portable and Deck Monitor 2 1/2" (65 mm) Inlet with Pipe and Quad Stacked Tips 2 1/2" (65 mm) Inlet less Pipe and Quad Stacked Tips 3" (75 mm) Inlet with Pipe and Quad Stacked Tips 3" (75 mm) Inlet less Pipe and Quad Stacked Tips Direct Mount Only Liftoff Only Ground Base Only - 2 1/2" (65 mm) Inlets Ground Base Only - 3" (75 mm) Inlets Spike Cover Kit.....	5,445.00 4,319.00 5,548.00 4,422.00 428.00 1,812.00 2,079.00 2,182.00 109.00
3425	Aries™ Pyrolite Monitor	2,199.00
3426	3" Apollo™ Single Waterway Monitor with Pipe and Deluge Tip..... less Pipe and Deluge Tip.....	2,817.00 1,985.00
3428	Rover™ Monitor Cart	6,114.00
3429	Apollo™ Deck Pipe with Steering Wheel Control and Gas Spring.....	2,379.00
3430	GP Manual Monitor Style 487 GP Deluge Tip..... Style 489 Plain Deluge Tip.....	1,513.00 191.00 398.00
3431	Apollo Hi-Riser™ Single Inlet Portable and Deck Monitor with Liftoff, Direct Mount, Ground Base, Pipe, Quad Stacked Tips and Style 5160 Nozzle with Liftoff, Direct Mount, Ground Base, Pipe and Stacked Tips..... with Liftoff, Direct Mount, and Ground Base Liftoff and Direct Mount Only Hi-Riser Direct Mount Only Hi-Riser Stow Indicator Light Spike Cover Kit.....	9,426.00 7,850.00 6,724.00 4,409.00 461.00 612.00 109.00
3432	Platform Monitor	4,778.00
3433	Apollo Hi-Riser™ Dual-Inlet Portable and Deck Monitor with Liftoff, Direct Mount, Ground Base, Pipe, Quad Stacked Tips and Style 5160 Nozzle with Liftoff, Direct Mount, Ground Base, Pipe and Tips with Liftoff, Direct Mount and Ground Base Liftoff and Direct Mount Only Hi-Riser Direct Mount Only Hi-Riser Stow Indicator Light Spike Cover Kit.....	9,190.00 7,614.00 6,488.00 4,409.00 461.00 612.00 109.00
3436	Apollo™ 4" Single Waterway Monitor	6,077.00
3437	Omega™ 4" Single Waterway Monitor	6,525.00
3440	DeckMaster™ Electric Monitor 12V or 24V Monitor and Logic Box..... DeckMaster™ Options: Position Feedback..... Position Indicator including Position Feedback..... Style 3406 Electric Riser Custom Color for Monitor (Black, Lime Yellow, White) Style 1577 1250 gpm (4800 lpm) Electric Nozzle Style 5177 1250 gpm (4800 lpm) Electric Nozzle Control Options: Wireless Remote Control..... 4 Switch, Standard* Functions plus Stow and Deploy Handheld Tether Controller with 30' (9.0 m) coil cord and panel mount connection.....	11,865.00 2,043.00 3,189.00 4,318.00 325.00 4,082.00 2,368.00 2,179.00 1,169.00 2,643.00

Prices are for U.S. domestic resale and do not include International Tariffs, Taxes and Shipping
 ♦ : denotes a \$74.00 per inlet upcharge if fitted with British Instantaneous (BIM or BIF), Japanese Instantaneous (JIM or JIF), or Storz connections
 Items noted with a "★" are subject to a non-standard distributor discount.

Style	Description	US\$ List Price
3443	Mercury™ Quick Attack Monitor Quick Attack Monitor, Mounting Bracket and Style 4445 Nozzle Quick Attack Monitor Only..... Mounting Bracket..... Mercury™ Options: Style 1545 SaberMaster™ 500 Nozzle..... Style 4445 Fixed Gallonage Nozzle..... Style 4447 Adjustable Gallonage Nozzle.....	2,770.00 1,897.00 205.00 1,238.00 668.00 753.00
3446	MercuryMaster 1000™ MercuryMaster 1000™ Monitor MercuryMaster 1000™ Options: Style 5147 Adjustable Flow Nozzle..... Style 5148 Oscillating Nozzle..... Style 5150 Automatic Nozzle Style 2498 Triple Stacked Tips..... Style 489 Deluge Tip..... Storage Bracket.....	3,982.00 1,239.00 2,894.00 1,419.00 697.00 398.00 247.00
3450	Ultra High Pressure Bumper Turret Includes Monitor, Logic Box, Joystick and Nozzle	21,730.00
3460	Roof Turret with Integral Nozzle Additional Charge for Style 3296 Dry Chem Nozzle.....	14,910.00 4,419.00
3462	Forestry Monitor 12V or 24V Monitor with Harness, Low- or Mid-Flow Nozzle, CAN Proportional Joystick w/20' harness 12V or 24V - Monitor Only..... Monitor Options: 2" (51 mm) NPT Quick Disconnect..... 12V or 24V Low Flow Nozzle, Adjustable 30, 60, 95, 125 (Fixed 60, 95, 125, 150, 175, 200)..... 12V or 24V Mid Flow Nozzle, Adjustable 125, 175, 250, 300 (Fixed 250, 300)..... Flat Disperse Pattern Custom Color for Monitor (Black, Lime Yellow, White) Standard* joystick with trigger for valve includes 721565 cable..... Wireless Remote Control (CAN Interface)..... Valve Options: 2" (51 mm) Electric Valve (PIS x PIS; includes harness)..... See Page 12 for add on Foam Tubes	7,484.00 3,304.00 427.00 1,865.00 1,865.00 109.00 325.00 2,043.00 2,179.00 1,932.00
3463	FireFox™ Electric Monitor 12V or 24V Monitor, Logic Box, Low- or Mid-Flow Nozzle, CAN Joystick with Trigger, 2" (52 mm) Electric Valve and Quick Disconnect..... 12V or 24V Monitor and Logic Box..... FireFox™ Options: 2" (51 mm) NPT Quick Disconnect..... Position Feedback..... Position Indicator including Position Feedback..... 12V or 24V Low Flow Nozzle, Adjustable 30, 60, 95, 125 (Fixed 60, 95, 125, 150, 175, 200)..... 12V or 24V Mid Flow Nozzle, Adjustable 125, 175, 250, 350 (Fixed 250, 300, 375)..... 12V High Flow Nozzle, Fixed 350, 400, 450, 500..... Flat Disperse Pattern..... Dry Chem Nozzle..... Custom Color for Monitor (Black, Lime Yellow, White)..... Control Options: Wireless Remote Control..... 3 Switch, Standard* Functions..... 4 Switch, Standard* Functions plus Stow and Deploy 4 Switch, Standard* Functions plus Water ON/OFF Standard* joystick with trigger for valve	12,310.00 6,316.00 427.00 2,043.00 3,189.00 1,865.00 2,103.00 109.00 1,929.00 325.00 2,179.00 1,169.00 1,169.00 1,169.00 1,770.00

Style	Description	US\$ List Price
3463	FireFox™ Electric Monitor Control Options (Continued):	
60350012	ARFF Joystick Provides Standard* joystick functions with trigger for valve and switches for Stow/Deploy, High/Low Flow, Oscillation Set/Pause/Resume, Dry Chem On/Off plus two momentary pushbuttons for Fog/Stream2,636.00 <i>The full range of CAN enabled controls and their cabling can be found in the 60xx section of this guide, starting on page 14</i> <i>Above prices do not include cost of network cabling</i> Valve Options: 2" (51 mm) Electric Valve (PIS x PIS; includes harness).....1,932.00 2 1/2" (65 mm) Electric Valve (PIS x PIS; includes harness).....1,996.00 <i>See Page 12 for add on Foam Tubes</i>	
3470	Gemini™ Manual Monitor - Pyrolite® with Pipe and Deluge Tip.....6,043.00 less Pipe and Deluge Tip.....5,211.00	
3471	Gemini™ Manual Monitor - Brass with Pipe and Deluge Tip7,589.00 less Pipe and Deluge Tip.....6,496.00	
3475	Gemini™ Hydraulic Monitor - Pyrolite® with Akromatic® Nozzle Style 505517,503.00 less Nozzle15,404.00	
3476	Gemini™ Hydraulic Monitor - Brass with Akromatic® Nozzle Style 505618,566.00 less Nozzle15,641.00	
3479	Gemini™ Electric Monitor 12V Monitor and Logic Box 12V or 24V Monitor and Logic Box14,935.00 Custom Color for Monitor (Black, Lime Yellow, White)325.00 Gemini™ Options: Wireless Remote Control.....2,179.00 60410023 3 Switch, Standard* Functions.....1,169.00 60350009 Standard* joystick with trigger for valve1,770.00 60412002 Handheld Tether Controller with 30' (9.0 m) coil cord and panel mount connection2,643.00 12V Auxiliary Battery with 4' (1.2 m) Cable.....919.00 Nozzle Options: Style 1577 SaberMaster™ 1250 GPM (4800L) Electric Nozzle 4,082.00 Style 5177 Akromatic® 1250 GPM (4800L) Electric Nozzle.....2,368.00 <i>The full range of CAN enabled controls and their cabling can be found in the 60xx section of this guide, starting on page 14</i> <i>Above prices do not include cost of network cabling</i>	
3480	StreamMaster II™ 2000 GPM Electric Monitor 12V or 24V Monitor and Logic Box8,074.00 Includes Position Feedback, Stow Functionality, Wireless Receiver and Obstacle Avoidance StreamMaster II™ Options: Position Indicator.....1,146.00 Style 3406 Electric Riser4,318.00 Custom Color for Monitor (Black, Lime Yellow, White)325.00 Nozzle Options: Style 1577 1250 GPM (4800 LPM) Electric Nozzle.....4,082.00 Style 5177 1250 GPM(4800 LPM) Electric Nozzle2,368.00 Style 5178 2000 GPM (7600 LPM) Electric Nozzle.....2,986.00 Control Options: Wireless Remote Control.....1,081.00 60410008 4 Switch, Standard* Functions plus Stow and Deploy1,169.00 60410023 3 Switch, Standard* Functions.....1,169.00 60350009 Standard* joystick with trigger for valve1,770.00 60412002 Handheld Tether Controller with 30' (9.0 m) coil cord and panel mount connection2,643.00 12V Auxiliary Battery with 4' (1.2 m) Cable919.00 <i>The full range of CAN enabled controls and their cabling can be found in the 60xx section of this guide, starting on page 14</i> <i>Above prices do not include cost of network cabling</i>	
3481	StreamMaster II™ 2000 GPM Manual Monitor4,896.00	

Style	Description	US\$ List Price
3482	StreamMaster II™ 1250 GPM Electric Monitor 12V or 24V Monitor and Logic Box.....7,562.00 Includes Position Feedback, Stow Functionality, Wireless Receiver and Obstacle Avoidance StreamMaster II™ Options: Position Indicator.....1,146.00 Style 3406 Electric Riser4,318.00 Custom Color for Monitor (Black, Lime Yellow, White)325.00 Nozzle Options: Style 1577 1250 GPM (4800 LPM) Electric Nozzle.....4,082.00 Style 5177 1250 GPM (4800 LPM) Electric Nozzle2,368.00 Control Options: Wireless Remote Control.....1,081.00 60410008 4 Switch, Standard* Functions plus Stow and Deploy1,169.00 60410023 3 Switch, Standard* Functions.....1,169.00 60350009 Standard* joystick with trigger for valve1,770.00 60412002 Handheld Tether Controller with 30' (9.0 m) coil cord and panel mount connection2,643.00 12V Auxiliary Battery with 4' (1.2 m) Cable919.00 <i>The full range of CAN enabled controls and their cabling can be found in the 60xx section of this guide, starting on page 14</i> <i>Above prices do not include cost of network cabling</i>	
3483	StreamMaster II™ 1250 GPM Manual Monitor4,896.00	
3485	Mini Stream Shaper Pyrolite® 1 1/2" (38 mm)194.00 2 1/2" (65 mm)292.00 3 1/2" (89 mm)337.00	
3488	Discharge Pipe Pyrolite® Cast Chrome 2 1/2" F x 2 1/2" M (65 x 65 mm)434.00.....515.00.....611.00 3 1/2" F x 2 1/2" M (89 x 65 mm)467.00.....568.00.....696.00 3 1/2" F x 3" M (89 x 75 mm)671.00.....696.00	
3489	Shaper Tip831.00	
3491	Severe-Duty Stainless Steel Electric Monitor 12V or 24V Monitor, Wiring Harness and Logic Box.....9,290.00 Severe-Duty Options: Style 488 Brass Discharge Pipe705.00 Style 489 Brass Smooth Bore Tip.....431.00 Style 4471 Brass AkroFoam™ 300-750 Electric Self Educating with Pickup Tube and Shutoff Valve5,488.00 Style 4462 Brass Electric Rampage.....3,408.00 Style 5177 Aluminum 250 - 750 GPM (950 - 2900 LPM) Electric Nozzle2,368.00 Style 3293 Aluminum Electric Nozzle Up to 500 GPM (1900 LPM).....2,130.00 Control Options: Wireless Remote Control.....2,179.00 60410023 3 Switch, Standard* Functions.....1,169.00 60410008 4 Switch, Standard* Functions plus Stow and Deploy1,169.00 60410029 4 Switch, Standard* Functions plus Water ON/OFF1,169.00 60350009 Standard* joystick with trigger for valve1,770.00 60350012 ARFF Joystick Provides Standard* joystick functions with trigger for valve and switches for Stow/Deploy, High/Low Flow, Oscillation Set/Pause/Resume, Dry Chem On/Off plus two momentary pushbuttons for Fog/Stream2,636.00 <i>The full range of CAN enabled controls and their cabling can be found in the 60xx section of this guide, starting on page 14</i> <i>Above prices do not include cost of network cabling</i>	
3492	Severe-Duty Hydraulic Monitor8,457.00 Severe-Duty Options: Style 4460 Brass Rampage™ 500 & 750 gpm (1900 & 2900 lpm) Twist Shutoff Manual1,071.00 Style 2156 Brass Black Widow® 400-750 gpm (1525 & 2900 lpm) Hydraulic.....1,934.00	

Style	Description	US\$ List Price
3492	Severe-Duty Hydraulic Monitor Options (Continued): Style 5056 Brass Akromatic® 400-750 GPM (1525 & 2900 LPM) Hydraulic Pressure Balanced2,925.00	
3493	Tank and Equipment Wash Down SystemPrice on Application	
3499	Master Stacked Tips651.00	
3500	Ultra-High Expansion Foam Generator with Eductor4,414.00	
3501	Direct Mount Cover95.00	
3502	Apollo™ Running Board Mount118.00	
3503	Apollo™ Top Mount537.00	
3505	Mount for Apollo™ Ground Base118.00	
3522SPL	Omega™ XPV Special Duty MonitorPrice On Application	
3523	Omega™ XPV Monitor3,213.00	
3524	Omega™ SD Monitor3,352.00 Additional Charge for Paint.....125.00	
3525	Aries™ Brass Monitor2,430.00 Additional Charge for Paint.....125.00	
3526	Omega™ 3" Single Waterway Monitor2,368.00	
3528	Omega™ XP Monitor1,834.00 Additional Charge for Paint.....125.00	
3530	Manual Elevated Monitor 10' (3 m) tower with Nozzle.....Price on Application 15' (4.6 m) tower with NozzlePrice on Application 20' (6.1 m) tower with NozzlePrice on Application Nozzle Options: Nozzle with 10' (3 m) Cable.....2,323.00 Nozzle with 15' (4.6 m) Cable.....2,366.00 Nozzle with 20' (6.1 m) Cable.....2,415.00	
3531	Oscillating Flange for Brass Monitor5,934.00 Additional charge for paint (specify color).....225.00	
3570	StreamMaster™ Manual Monitor - Pyrolite®4,981.00	
3571	StreamMaster™ Manual Monitor - Brass6,843.00	
3572	StreamMaster™ Electric Monitor - Brass 12V or 24V Monitor and Logic Box.....16,060.00 Custom Color for Monitor (Black, Lime Yellow, White).....325.00 Nozzle Options: Style 4462 Rampage Electric Severe Duty Master Stream Nozzle.....3,408.00 Style 4471 AkroFoam™ Severe Duty Master Stream Nozzle.....5,158.00 Control Options: Wireless Remote Control.....2,179.00 4 Switch, Standard* Functions plus Stow and Deploy1,169.00 3 Switch, Standard* Functions.....1,169.00 Standard* joystick with trigger for valve1,770.00 Handheld Tether Controller with 30' (9.0 m) coil cord and panel mount connection.....2,643.00 12V Auxiliary Battery with 4' (1.2 m) Cable919.00 <i>The full range of CAN enabled controls and their cabling can be found in the 60xx section of this guide, starting on page 14</i> <i>Above prices do not include cost of network cabling</i>	
60410008		
60410023		
60350009		
60412002		
60450007		
3578	StreamMaster™ Electric Monitor 12V or 24V Monitor and Logic Box with Stow11,023.00 StreamMaster™ Options: Position Feedback.....2,043.00 Position Indicator including Position Feedback.....3,189.00 Style 3406 Electric Riser4,318.00 Custom Color for Monitor (Black, Lime Yellow, White).....325.00	

Style	Description	US\$ List Price
3578	StreamMaster™ Electric Monitor (Continued) Nozzle Options: Style 1577 1250 GPM (4800 LPM) Electric Nozzle.....4,082.00 Style 5177 1250 GPM (4800 LPM) Electric Nozzle.....2,368.00 Style 5178 2000 GPM (7600 LPM) Electric Nozzle.....2,986.00 Control Options: Wireless Remote Control.....2,179.00 4 Switch, Standard* Functions plus Stow and Deploy1,169.00 3 Switch, Standard* Functions.....1,169.00 Standard* joystick with trigger for valve1,770.00 Handheld Tether Controller with 30' (9.0 m) coil cord and panel mount connection.....2,643.00 12V Auxiliary Battery with 4' (1.2 m) Cable919.00 <i>The full range of CAN enabled controls and their cabling can be found in the 60xx section of this guide, starting on page 14</i> <i>Above prices do not include cost of network cabling</i>	
60410008		
60410023		
60350009		
60412002		
60450007		
3580	Renegade™ Electric Monitor 12V or 24V - 5000 GPM (Monitor and Logic Box).....30,786.00 Custom Color for Monitor (Black, Lime Yellow, White).....325.00 Control Options: Wireless Remote Control.....2,179.00 4 Switch, Standard* Functions plus Stow and Deploy1,169.00 3 Switch, Standard* Functions.....1,169.00 Standard* joystick with trigger for valve1,770.00 Handheld Tether Controller with 30' (9.0 m) coil cord and panel mount connection.....2,643.00 12V Auxiliary Battery with 4' (1.2 m) Cable919.00 <i>The full range of CAN enabled controls and their cabling can be found in the 60xx section of this guide, starting on page 14</i> <i>Above prices do not include cost of network cabling</i> Nozzle Options: 5088 - Renegade™ 5000 Automatic.....13,487.00 2188 - Renegade™ Fixed Flow Nozzle12,562.00 2189 - Renegade™ Adjustable Flow Nozzle12,562.00	
3590	Genesis™ Hydraulic Manual Monitor System with Monitor less Nozzle.....23,966.00 with Monitor and 2156 Nozzle.....25,900.00 with Monitor and 5056 Nozzle.....26,891.00	
3595	Genesis™ Electric Hydraulic Monitor SystemPrice on Application	
3598	StreamMaster™ XT Electric Monitor 12V or 24V Monitor with Stow and Logic Box11,249.00 Custom Color for Monitor (Black, Lime Yellow, White).....325.00 Nozzle Options: Style 1577 1250 GPM (4800 LPM) Electric Nozzle.....4,082.00 Style 5177 1250 GPM (4800 LPM) Electric Nozzle.....2,368.00 Style 5178 2000 GPM (7600 LPM) Electric Nozzle.....2,986.00 Control Options: Wireless Remote Control.....2,179.00 4 Switch, Standard* Functions plus Stow and Deploy1,169.00 3 Switch, Standard* Functions.....1,169.00 Standard* joystick with trigger for valve1,770.00 Handheld Tether Controller with 30' (9.0 m) coil cord and panel mount connection.....2,643.00 12V Auxiliary Battery with 4' (1.2 m) Cable919.00 <i>The full range of CAN enabled controls and their cabling can be found in the 60xx section of this guide, starting on page 14</i> <i>Above prices do not include cost of network cabling</i>	
60410008		
60410023		
60350009		
60412002		
60450007		
3600	Wireless Remote Control (Controller and Receiver)2,179.00 Handheld Controller Only.....1,081.00 Receiver Only1,098.00 Switch Interface Transmitter (SIT)1,081.00	
3601	60 GPM Foam Nozzle with Pickup Tube◇1,240.00	
3602	60 GPM Foam Nozzle without Pickup Tube◇757.00	

Style	Description	US\$ List Price
3620	1' 1/2" Low Expansion FireFox™ Foam Tube.....	613.00
3621	2' 1/2" Low Expansion FireFox™ Foam Tube.....	686.00
3622	1' 1/2" Medium Expansion FireFox™ Foam Tube.....	875.00
3623	Dual Flow Automatic Master Stream Foam Nozzle.....	5,461.00
3624	3' 1/2" Dual Flow Master Stream Foam Nozzle.....	13,833.00
3625	Master Stream Foam Nozzle.....	1,137.00
3626	Master Stream Foam Nozzle less Jaws	2,045.00
	Manually Actuated Dispersion Jaw	2,298.00
	Air Actuated Dispersion Jaw	3,606.00
	Electrically Actuated Dispersion Jaw	4,939.00
3671	Conquest™ Monitor Dual Handwheel (less nozzle).....	8,866.00
3678	Remote Control Monitor System.....	Price on Application
3679	Conquest™ Monitor and Logic Box.....	Price on Application
3690	Storm™ Monitor with Style 5079 Nozzle.....	18,199.00
	less Nozzle	14,784.00
3698	Storm™ Electric Programmable Monitor System.....	Price on Application
3700	AeroMaster 12™ Akromatic 3000 Nozzle Available with or without Flat Disperse Ring	6,500.00
3701	AeroMaster 12™ Selectable Fixed Orifice Nozzle Available with or without Flat Disperse Ring	6,500.00
3716	1' 1/2" Industrial Turbojet® Nozzle	1,083.00
3718	1' 1/4" Industrial Turbojet® Nozzle	1,136.00
3719	1' 1/2" Industrial Turbojet® Nozzle with Pistol Grip	1,263.00
3721	1' 1/2" Industrial Turbojet® Nozzle with Pistol Grip.....	1,178.00
3725	2' 1/4" Industrial Turbojet® Nozzle	1,367.00
3747	Excel™ 1000 Master Stream	1,592.00
3771	Conquest™ SST 1000 Monitor.....	Price on Application
3778	Conquest™ SST Monitor System.....	Price on Application
3878	Vanquish™ SST Monitor System.....	Price on Application
3951	95 GPM Foam Nozzle with Pickup Tube.....	1,366.00
3952	95 GPM Foam Nozzle without Pickup Tube.....	829.00
4039	AkroChem™ 1250 GPM Manual Nozzle	2,665.00
4040	AkroChem™ 1250 GPM Electric Nozzle	3,198.00
4041	AkroChem™ 2000 GPM Manual Nozzle.....	3,168.00
4042	AkroChem™ 2000 GPM Electric Nozzle.....	3,700.00
4102	1" ProVenger™ Fixed Gallonage Nozzle with Pistol Grip.....	557.00

Style	Description	US\$ List Price
4115	1' 1/2" ProVenger™ Fixed Gallonage Nozzle.....	778.00
	ZT Conversion Kit	305.00
4116	1' 1/2" ProVenger™ Fixed Gallonage Nozzle with Pistol Grip.....	778.00
4445	Mercury™ Nozzle 500 GPM Fixed Gallonage.....	668.00
4447	Mercury™ Nozzle 500 GPM Adjustable Gallonage.....	753.00
4450	Aquastream™ Master Stream with Teeth - Brass.....	781.00
4452	Aquastream™ Master Stream with Teeth - Pyrolite®	635.00
4461	Rampage™ Master Stream with Twist Shutoff.....	1,071.00
4461	Rampage™ Master Stream.....	1,064.00
4462	Rampage™ Electric Master Stream (Must specify standard or Severe Duty Series)	3,408.00
4470	AkroFoam™ Brass Master Stream Nozzle with Pickup Tube.....	1,956.00
	AkroFoam™ Master Stream Nozzle with Pickup Tube and Valve	2,121.00
	AkroFoam™ Master Stream Nozzle with Quick Connect Pickup Tube and Metering Head	2,604.00
	AkroFoam™ Master Stream Nozzle only	1,626.00
	Optional Foam Shutoff.....	165.00
	Optional Drum Kit	140.00
4471	AkroFoam™ Brass Master Stream Electric Nozzle with Pickup Tube.....	5,488.00
	AkroFoam™ Master Stream Nozzle with Pickup Tube and Valve	5,653.00
	AkroFoam™ Master Stream Nozzle with Quick connect Pickup Tube and Metering Head	6,370.00
	AkroFoam™ Master Stream Nozzle only (Must specify standard or Severe Duty Series)	5,158.00
	Optional Foam Shutoff.....	165.00
	Optional Drum Kit	140.00
4473	AkroFoam™ SST 1000 Electric Master Stream Nozzle	Price on Application
4474	AkroFoam™ SST 2000 Electric Master Stream Nozzle	Price on Application
4475	AkroFoam™ Pyrolite® Master Stream Nozzle with Pickup Tube and Metering Head.....	2,252.00
	AkroFoam™ Master Stream Nozzle less Pickup Tube	1,274.00
	Optional Foam Shutoff.....	165.00
	Optional Drum Kit	140.00
4476	AkroFoam™ SST 1000 Manual Master Stream Nozzle	Price on Application
4478	AkroFoam™ 2000 GPM Master Stream Nozzle with Pickup Tube.....	2,747.00
	AkroFoam™ 2000 gpm Master Stream Nozzle with Pickup Tube and Foam Shutoff Valve.....	2,912.00
	AkroFoam™ 2000 gpm Master Stream Nozzle only	2,417.00
	AkroFoam™ 2000 gpm Master Stream with Metering Head and Pickup Tube.....	3,496.00
4479	AkroFoam™ 2000 GPM Master Stream Electric Nozzle with Pickup Tube.....	4,721.00
	AkroFoam™ 2000 gpm Master Stream Nozzle with Pickup Tube and Foam Shutoff Valve.....	4,878.00
	AkroFoam™ 2000 gpm Master Stream Nozzle only	4,274.00
	AkroFoam™ 2000 gpm Master Stream with Metering Head and Pickup Tube.....	5,328.00

Style	Description	US\$ List Price
4480	AkroFoam™ Pyrolite® Master Stream Electric Nozzle with Pickup Tube and Metering Head	4,215.00
	AkroFoam™ Master Stream Nozzle less Pickup Tube (Must specify standard or Severe Duty Series).....	3,237.00
	Optional Foam Shutoff.....	165.00
	Optional Drum Kit.....	140.00
4712	1" Assault™ Nozzle with Pistol Grip and Molded Teeth	973.00
4713	1" Assault™ Nozzle with Molded Teeth	877.00
4714	1 1/2" Assault™ Tip with Molded Teeth	665.00
	Baffle Replacement Kit.....	47.00
4715	1 1/2" Assault™ Nozzle with Molded Teeth	886.00
	Baffle Replacement Kit.....	47.00
	ZT Conversion Kit.....	305.00
4715ZT	1 1/2" Assault™ Zero Torque™ Nozzle with Molded Teeth	1,086.00
	Baffle Replacement Kit.....	47.00
4716	1 1/2" Assault™ Breakapart Nozzle with Molded Teeth	1,120.00
	Baffle Replacement Kit.....	47.00
4717	1 1/2" Assault™ Tip with Twist Shutoff and Molded Teeth	672.00
	Baffle Replacement Kit.....	47.00
4718	1 1/2" Assault™ Breakapart Nozzle with Pistol Grip and Molded Teeth	1,120.00
	Baffle Replacement Kit.....	47.00
4720	1 1/2" Assault™ Nozzle with Pistol Grip and Molded Teeth	938.00
	Baffle Replacement Kit.....	47.00
4801	1" Assault™ Nozzle with Spinning Teeth	873.00
	Baffle Replacement Kit.....	47.00
4802	1" Assault™ Nozzle with Pistol Grip and Spinning Teeth	919.00
	Baffle Replacement Kit.....	47.00
4803	1" Assault™ Tip with 1 1/2" Inlet	601.00
	Baffle Replacement Kit.....	47.00
4804	1" Assault™ Tip with Spinning Teeth	601.00
	Baffle Replacement Kit.....	47.00
4808	Ultra High Pressure Nozzle with Pistol Grip and No Teeth 1500 max PSI	1,360.00
4812	1" Assault™ Nozzle with Pistol Grip and Spinning Teeth	958.00
4813	1" Assault™ Nozzle with Spinning Teeth	890.00
4814	1 1/2" Assault™ Tip with Spinning Teeth	638.00
	Baffle Replacement Kit.....	47.00
4815	1 1/2" Assault Nozzle with Spinning Teeth	841.00
	Baffle Replacement Kit.....	47.00
	ZT Conversion Kit.....	305.00
4815E	1 1/2" Electrical Assault™ Nozzle with Spinning Teeth	841.00

Style	Description	US\$ List Price
4815ZT	1 1/2" Assault™ Zero Torque™ Nozzle with Spinning Teeth	1,041.00
	Baffle Replacement Kit.....	47.00
4816	1 1/2" Assault™ Breakapart Nozzle with Spinning Teeth	1,086.00
	Baffle Replacement Kit.....	47.00
4817	1 1/2" Assault™ Tip with Twist Shutoff and Spinning Teeth	638.00
	Baffle Replacement Kit.....	47.00
4818	1 1/2" Assault™ Breakapart Nozzle with Pistol Grip and Spinning Teeth	1,086.00
	Baffle Replacement Kit.....	47.00
4819	1 1/2" Assault™ Breakapart Nozzle with Spinning Teeth	1,153.00
	Baffle Replacement Kit.....	47.00
4820	1 1/2" Assault™ Nozzle with Pistol Grip and Spinning Teeth	892.00
	Baffle Replacement Kit.....	47.00
4820E	1 1/2" Electrical Assault™ Nozzle with Pistol Grip and Spinning Teeth	892.00
4821	1 1/2" Assault™ Breakapart Nozzle with Pistol Grip and Spinning Teeth	1,153.00
	Baffle Replacement Kit.....	47.00
4822	1 1/2" High-Range Assault™ Nozzle with Spinning Teeth	1,181.00
	Baffle Replacement Kit.....	47.00
	ZT Conversion Kit.....	305.00
4822ZT	1 1/2" High-Range Assault™ Zero Torque™ Nozzle with Spinning Teeth	1,381.00
	Baffle Replacement Kit.....	47.00
4823	1 1/2" High-Range Assault™ Nozzle with Pistol Grip and Spinning Teeth	1,181.00
	Baffle Replacement Kit.....	47.00
4824	1 1/2" High-Range Assault™ Tip with Spinning Teeth	795.00
	Baffle Replacement Kit.....	47.00
4825	2 1/2" High-Range Assault™ Nozzle with Spinning Teeth	1,114.00
	Baffle Replacement Kit.....	47.00
	ZT Conversion Kit.....	305.00
4825ZT	2 1/2" High-Range Assault™ Zero Torque™ Nozzle with Spinning Teeth	1,314.00
	Baffle Replacement Kit.....	47.00
4826	2 1/2" High-Range Assault™ Nozzle with Pistol Grip and Spinning Teeth	1,181.00
	Baffle Replacement Kit.....	47.00
4827	1 1/2" High-Range Assault™ Tip with Twist Shutoff and Spinning Teeth	795.00
	Baffle Replacement Kit.....	47.00
4830	2 1/2" High-Range Assault™ Tip with Axial Playpipe	1,829.00
	Baffle Replacement Kit.....	47.00
4834	1 1/2" High-Range Assault™ Breakapart Nozzle with Pistol Grip	1,310.00
	Baffle Replacement Kit.....	47.00

Style	Description	US\$ List Price
4835	1' 1/8" High-Range Assault™ Breakapart Nozzle with 1' 1/8" Inlet	1,310.00
	Baffle Replacement Kit.....	47.00
4836	2' 1/8" High-Range Assault™ Breakapart Nozzle with Pistol Grip	1,435.00
	Baffle Replacement Kit.....	47.00
4837	2' 1/8" High-Range Assault™ Tip with Twist Shutoff and Spinning Teeth	894.00
	Baffle Replacement Kit.....	47.00
4838	2' 1/8" High-Range Assault™ Breakapart Nozzle	2,059.00
	Baffle Replacement Kit.....	47.00
4862	Mid-Range Assault™ Nozzle	917.00
	Baffle Replacement Kit.....	82.00
	ZT Conversion Kit.....	305.00
4862ZT	Mid-Range Assault™ Zero Torque™ Nozzle	1,117.00
	Baffle Replacement Kit.....	82.00
4863	Mid-Range Assault™ Nozzle with Pistol Grip	917.00
	Baffle Replacement Kit.....	82.00
4864	Mid-Range Assault™ Breakapart Nozzle	1,204.00
	Baffle Replacement Kit.....	82.00
4865	Mid-Range Assault™ Breakapart Nozzle with Pistol Grip	1,204.00
	Baffle Replacement Kit.....	82.00
4866	Mid-Range Assault™ Tip	689.00
	Baffle Replacement Kit.....	82.00
4867	Mid-Range Assault™ Tip with Twist Shutoff	689.00
	Baffle Replacement Kit.....	82.00
5051	Akromatic® 1000 Manual Master Stream Nozzle - Brass	1,890.00
5055	Akromatic® 1000 Hydraulic Master Stream Nozzle - Pyrolite®	2,099.00
5056	Akromatic® 1000 Hydraulic Master Stream Nozzle - Brass	2,925.00
5071	Akromatic® 2000 Master Stream Nozzle	2,727.00
5075	Akromatic® 1250 Electric Master Stream Nozzle	2,449.00
5088	Renegade™ 5000 Electric Master Stream Nozzle	13,487.00
5098	Akromatic® 2000 Electric Master Stream Nozzle - Brass	Price on Application
5147	MercuryMaster™ Adjustable Flow Nozzle	1,239.00
5148	MercuryMaster™ Oscillating Nozzle	2,894.00
5150	MercuryMaster™ Automatic Nozzle	1,419.00
5160	Akromatic® 1250 Master Stream Nozzle	1,576.00
5161	Brass Akromatic® 1250 Master Stream Nozzle	2,281.00
	Add for paint.....	225.00
5170	Akromatic® 2000 Master Stream Nozzle	2,189.00

Style	Description	US\$ List Price
5176	Excel™ Selectable Gallonage Electric Master Stream Nozzle	2,398.00
5177	Akromatic® 1250 Electric Master Stream Nozzle	2,368.00
5178	Akromatic® 2000 Electric Master Stream Nozzle	2,986.00
<i>CAN Universal II Accessories and Controls</i>		
6032	CAN Universal II Logic Box Specify Monitor Style Number	1,951.00
6033	Electric Riser Controller	1,411.00
6035	CAN Proportional Joystick	
60350009	Standard* joystick with trigger for valve	1,770.00
60350010	Riot Control Joystick Provides Standard* joystick functions with trigger for valve plus two momentary pushbuttons for Pulse/Stream Selection.....	1,915.00
60350012	ARFF Joystick Provides Standard* joystick functions with trigger for valve and switches for Stow/Deploy, High/Low Flow, Oscillation Set/Pause/Resume, Dry Chem On/Off plus two momentary pushbuttons for Fog/Stream	2,636.00
60350017	Point/Aim Synchronous Joystick Provides visual representation of monitor position Used only with monitors that have position feedback option Palm Grip provides Right/Left/Up/Down functions, two momentary pushbuttons for Fog/Stream and two momentary pushbuttons provide ambidextrous control for Discharge On/Off.....	2,636.00
	* Standard functions are stream/fog, right/left, raise/lower	
6036	CAN Direction Indicator Specify Portrait (vertical) or Landscape (horizontal).....	1,139.00
6037	CAN Wireless Interface 2.4 Ghz (for use with Style 3600 Handheld or SIT)..... 900 Mhz (for use with Style 3600 Handheld or SIT)..... See Page 12 for Style 3600 options	1,098.00 1,098.00
6039	CAN Input/Output Module	
60390005	Can Valve Input/Output Module Provides inputs for external OEM Open/Close switches and outputs for external valve Close/Open indicators.....	670.00
60390007	Can Ladder Input/Output Module Provides inputs for external OEM Ladder Limit switch (safe zone) and outputs for Discharge Valve Solenoid and "Monitor in Safe Zone" indicators.....	670.00
60390010	Can Input/Output Module Provides inputs for Stow/Deploy and outputs for Monitor Deployed and Valve Discharge	670.00
60390011	Can Input/Output Module Provides Auxiliary Agent (dry chem) and High Flow signal outputs.....	670.00
6041	CAN Toggle Switch Station	
60410023	3 Switch, Standard* Functions.....	1,169.00
60410008	4 Switch, Standard* Functions plus Stow and Deploy	1,169.00
60410034	4 Switch, Standard* Functions plus Oscillation.....	1,169.00
60410014	4 Switch, Auxiliary Functions only (Stow/Deploy, High/Low Flow, Oscillation On/Off, Water On/Off) to be used with 60350009	1,600.00
60410029	4 Switch, Standard* Functions plus Water ON/OFF	1,169.00
60410020	OEM Switch Interface Allows connection of OEM switches to CAN network Inputs available for Fog/Stream, Left/Right, Raise/Lower, Oscillation Set/Pause/Resume CAFS Dry/Wet/Water, Discharge On/Off Supports Stow/Deploy function, output for Monitor Status LED	613.00

Style	Description	US\$ List Price
6041	<i>CAN Toggle Switch Station (Continued):</i>	
60410022	OEM Switch Interface Allows connection of OEM switches to CAN network Inputs available for Fog/Stream, Left/Right, Raise/Lower, Oscillation Set/Pause/Resume, Stow/Deploy, Discharge On/Off, output for Monitor Status LED.....	613.00
60411000	3 Switch Special plus Mini Joystick Joystick provides right/left/up/down, three switches provide Stow/Deploy, Oscillation Set/Pause/Resume, and Fog/Stream.....	1,600.00
60411003	2 Switch Special plus Mini Joystick Joystick provides right/left/up/down, two switches provide Stow/Deploy and Fog/Stream.....	1,600.00
60411005	2 Switch Special plus Mini Joystick Joystick provides right/left/up/down, two switches provide Discharge On/Off and Fog/Stream.....	1,600.00
60411006	2 Switch Special plus Mini Joystick with offset connector Joystick provides right/left/up/down, two switches provide Discharge On/Off and Fog/Stream.....	1,600.00
60412002	Handheld Tether Controller with 30 ft. (9 m) coil cord Mini joystick provides right/left/up/down, four switches provide Fog/Stream, Stow/Deploy, Oscillation Set/Pause/Resume, Discharge On/Off including Panel Mount Interface (60510005).....	2,643.00
60412007	Handheld Tether Controller with 30 ft. (9 m) coil cord Six toggle switches provide Right/Left, Up/Down, Fog/Stream, Stow/Deploy, Oscillation Set/Pause/Resume, Discharge On/Off including Panel Mount Interface (60510005).....	2,643.00
60412008	Handheld Tether Controller with 30 ft. (9 m) coil cord Four toggle switches provide Right/Left, Up/Down, Fog/Stream, Stow/Deploy, Oscillation Set/Pause/Resume, including Panel Mount Interface (60510005).....	2,198.00
	<i>* Standard functions are stream/fog, right/left, raise/lower</i>	
6045	<i>Apollo PE™ Battery Box</i>	1,352.00
6051	<i>CAN Interface Modules</i>	
60510002	CAN to CAN Open Interface Module Provides interface to apparatus using CAN Open network to J1939 CAN monitor network.....	776.00
60510005	CAN to CAN Tether Interface Module Provides panel mount CAN tether connector and interface to CAN monitor network, included with 60412xxx above.....	428.00
	<i>CAN Universal II Cable Components</i>	
721565	CAN Device Cable, 20 ft. (6 m), for single control device connection to onboard controller.....	272.03
721570	CAN Extension Harness, 20 ft. (6 m).....	171.90
721572	CAN Extension Harness, 3 ft. (.91 m).....	105.78
721573	CAN Extension Harness, 5 ft. (1.5 m).....	113.01
721574	CAN Extension Harness, 10 ft. (3 m).....	132.24
721575	CAN Extension Harness, 40 ft. (12 m).....	250.00
721579	CAN Monitor Control Device Harness with Power Provides CAN plus power and ground for CAN joystick, toggle switch station, or direction indicator.....	111.81
721580	CAN Monitor Wireless Interface Harness Provides CAN plus power and ground for CAN wireless module.....	88.97
721582	Universal II J1 Interface Harness Provides access to Universal II logic box J1 input connector.....	229.57
721589	CAN Monitor Interface Harness Provides CAN (4 pin to 3 pin) less power.....	111.06
721592	Monitor Extension Harness Connects to existing monitor harness to provide 8 additional feet of length between the monitor and Universal II logic box (2 per monitor max).....	236.29
721615	Navigator™ Pro Display Pigtail Harness - includes CAN connection, power in and power out.....	132.00

Style	Description	US\$ List Price
	<i>CAN Universal II Cable Components (Continued):</i>	
721617	Navigator™ Pro Motor Pigtail Harness - includes CAN connection, power in and CAFS solenoid connection.....	75.74
721659	CAN Extension Harness, 6 in. (15 m).....	95.30
742205	CAN Termination Plug One required at each end of CAN network.....	15.58
758306	CAN Network Tee One required at each CAN device.....	22.90
7592	<i>Piggy-Back Remote Control 2 1/2"</i> for SZ Handles (One Side).....	800.00
7593	<i>Piggy-Back Remote Control 2 1/2"</i> for TS and TSC Handles (One Side).....	487.00
7594	<i>Piggy-Back Remote Control 2 1/2"</i> for TS and TSC Handles (Both Sides).....	552.00
7675	<i>Slo-Cloz™ for Non-Locking Valves</i>	392.00
7875	<i>Slo-Cloz™ for Locking Valves</i>	324.00
7725	<i>Lightweight Apparatus Swing-Out™ Valve</i>	
	2 1/2" (65 mm) Aluminum Valve with PIS X PIS X TSC.....	754.00
	2 1/2" (65 mm) Aluminum Valve with PIS X MESIS X TSC.....	948.00
	2 1/2" (65 mm) Aluminum Valve less Adapter with MESIS X TSC.....	830.00
	2 1/2" (65 mm) Aluminum Valve with FIS X MIS X TSC.....	855.00
7940 - 60	<i>Butterfly Valve, 4", 4.5", 5", 6"</i>See Valve Guide, Page 35	
7941 - 72	<i>Jamesbury Steel Butterfly Valve,</i> <i>4", 5", 6", 8"</i>See Valve Guide, Page 35	
7980	<i>Black Max™ Piston Intake Valve</i>	2,331.00
	<i>Additional Charge for:</i>	
	4", 5" and 6" Storz Cap and Chain (102, 127 and 153 mm).....	225.00
	4" or 5" Full-Time Swivel Storz Inlet (102 or 127 mm).....	332.00
	6" Storz Inlet (153 mm).....	431.00
	Air Bleeder Diversion Hoses.....	248.00
7982	<i>Revolution™ Intake Valve with 30° Swivel Elbow Inlet</i>	2,354.00
	<i>Additional Charge for:</i>	
	4", 5" and 6" Storz Cap and Chain (102, 127 and 153 mm).....	225.00
	4" or 5" Full-Time Swivel Storz Inlet (102 or 127 mm).....	332.00
	6" Storz Inlet (153 mm).....	431.00
	Drain Valve.....	84.00
	Custom Color (from our list of available colors).....	325.00
	Specialty Color (minimums may apply).....Price on Application	
7983	<i>Revolution™ Intake Valve</i>	2,221.00
	<i>Additional Charge for:</i>	
	4", 5" and 6" Storz Cap and Chain (102, 127 and 153 mm).....	225.00
	4" or 5" Full-Time Swivel Storz Inlet (102 or 127 mm).....	332.00
	6" Storz Inlet (153 mm).....	431.00
	Drain Valve.....	84.00
	Custom Color (from our list of available colors).....	325.00
	Specialty Color (minimums may apply).....Price on Application	
8620	<i>2" Swing-Out™ Valve, Metal Ball</i>See Valve Guide, Page 24	
8625	<i>2.5" Swing-Out™ Valve, Metal Ball</i>See Valve Guide, Page 24	
8630	<i>3" Swing-Out™ Valve, Metal Ball</i>See Valve Guide, Page 24	
8635	<i>3.5" Swing-Out™ Valve, Metal Ball</i>See Valve Guide, Page 24	
8803	<i>Field Service/Conversion Kit with Metal Ball for Styles</i> <i>7610, 7810, 8810 and 8910 Swing-Out™ Valves</i>	92.00
8804	<i>Field Service/Conversion Kit with Metal Ball for Styles</i> <i>7615, 7815, 8815 and 8915 Swing-Out™ Valves</i>	116.00



Style	Description	US\$ List Price
8810	1" Swing-Out™ Valve, Metal Ball.....See Valve Guide, Page 24	
8815	1.5" Swing-Out™ Valve, Metal Ball.....See Valve Guide, Page 24	
8820	2" Swing-Out™ Valve, Metal Ball.....See Valve Guide, Page 24	
8825	2.5" Swing-Out™ Valve, Metal Ball.....See Valve Guide, Page 24	
8830	3" Swing-Out™ Valve, Metal Ball.....See Valve Guide, Page 24	
8835	3.5" Swing-Out™ Valve, Metal Ball.....See Valve Guide, Page 24	
8840	4" Swing-Out™ Valve, Flat Ball.....See Valve Guide, Page 24	
8903	G2 Field Service Kit with Polymer Ball for Style 7610, 7810, 8810, 8910.....	87.00
8904	G2 Field Service Kit with Polymer Ball for Style 7615 7815, 8815, 8915.....	110.00
8905	G2 Field Service Kit with Polymer Ball for Style 7620, 7820, 8620, 8820, 8920.....	139.00
8906	G2 Field Service Kit with Polymer Ball for Style 7625, 7825, 8625, 8825, 8925.....	140.00
8907	G2 Field Service Kit with Polymer Ball for Styles 7630, 7830, 7635, 7835, 8630, 8830, 8635, 8835, 8930, 8935.....	202.00
8908	G2 Field Service Kit with Polymer Ball for Styles 7840, 8940.....	235.00
8910	1" Swing-Out™ Valve, Polymer Ball.....See Valve Guide, Page 24	
8915	1.5" Swing-Out™ Valve, Polymer Ball.....See Valve Guide, Page 24	
8920	2" Swing-Out™ Valve, Polymer Ball.....See Valve Guide, Page 24	
8925	2.5" Swing-Out™ Valve, Polymer Ball.....See Valve Guide, Page 24	
8930	3" Swing-Out™ Valve, Polymer Ball.....See Valve Guide, Page 24	
8935	3.5" Swing-Out™ Valve, Polymer Ball.....See Valve Guide, Page 24	
8940	4" Swing-Out™ Valve, Polymer Ball.....See Valve Guide, Page 24	
9001	Handle Replacement Kit for 1.5" Shutoffs Fits 3/8" trunnion; specify color	★ 23.08
9002	Handle Replacement Kit for 2.5" Shutoffs Fits 7/16" trunnion; specify color	★ 23.08
9003	Handle Replacement Kit for SSO SaberJet™	★ 56.91
9106	Field Service Kit for Styles 1708, 1710.....	115.00
9108	Field Service Kit for Styles 1715, 1720, 4615, 4616.....	98.00
9110	Field Service Kit for Styles 1722, 1723, 1725, 1729, 4625, 4626, 4629.....	131.00
9115	Field Service Kit for Styles 1701 and 1702 (Mfg. 1993-2000), 4612, 4613.....	115.00
9124	Field Service Kit for Style 810.....	132.00
9125	Field Service Kit for Style 815, 1480, 1481, 1581.....	120.00
9126	Field Service Kit for Style 820.....	131.00
9127	Field Service Kit for Style 825, 1482, 1483.....	127.00
9128	Field Service Kit for Style 828, 1582, 1583, 1828, 2582, 2583.....	140.00
9129	Field Service Kit for Style 830.....	206.00

Style	Description	US\$ List Price
9132	Handle Replacement Kit for 2581 Aluminum Handle (fits round trunnion).....	★ 15.56
	Plastic Handle (fits square trunnion).....	★ 19.36
9145	G2 Field Service/Conversion Kit with Metal Ball for Styles 7620, 7820, 8620, 8820 and 8920 Swing-Out™ Valves.....	148.00
9146	G2 Field Service/Conversion Kit with Metal Ball for Styles 7625, 7825, 8625, 8825 and 8925 Swing-Out™ Valves.....	150.00
9147	G2 Field Service/Conversion Kit with Metal Ball for Styles 7630, 7635, 7830, 7835, 8630, 8635, 8830, 8835 and 8930, 8935 Swing-Out™ Valves.....	217.00
9150	Field Service Kit for Styles 1110, 2110, 2111, 4510, 4511.....	115.00
9151	Field Service Kit for Styles 1115, 2115, 2116, 4507, 4508, 4512, 4513, 4515, 4516.....	96.00
9152	Field Service Kit for Styles 1125, 1128, 2126, 2127, 2129, 4525, 4526, 4529, 4530.....	130.00
9153	Field Service Kit for Style 2581, 2681.....	175.00
9154	Field Service Kit for Style 525.....	179.00
9155	Field Service Kit for Styles 3015, 3016, 3019, 3021.....	99.00
9156	Field Service Kit for Style 628.....	144.00
9158	Field Service Kit for Style 2130.....	78.00
9160	Field Service Kit for Styles 5115, 5116, 5120, 5121.....	132.00
9163	Field Service Kit for Style 2069.....	126.00
9164	Field Service Kit for Style 2074.....	186.00
9166	Field Service Kit for Style 8840.....	207.00
9168	Field Service Kit for Style 7980.....	154.00
9170	Field Service Kit for Style 3460.....	302.00
9171	Field Service Kit for Style 3461.....	188.00
9178	Field Service Kit for Styles 4712, 4713, 4715, 4720, 4812, 4813, 4815, 4820.....	96.00
9179	Field Service Kit for Styles 1762, 1763, 4822, 4823, 4825, 4826.....	131.00
9180	Field Service Kit for Styles 1701, 1702, 1704, 4801, 4802.....	98.00
9182	Field Service Kit for Styles 1522, 1523, 1525 and 1526.....	132.00
9183	Field Service Kit for Styles 1512, 1513, 1515 and 1520.....	99.00
9184	Field Service Kit for Styles 1532, 1533, 1535 and 1536.....	132.00
9190	Field Service Kit for Styles 3411, 3421, 3431.....	120.00
9191	Field Service Kit for Style 911.....	115.00
9194	Field Service Kit for 3467 3" Valve Assembly with Ball.....	206.00
9195	Field Service Kit for Style 3465.....	68.00
9196	Field Service Kit for Style 3466.....	75.00
9197	Field Service Kit for 3467 3" Complete Assembly.....	148.00
9198	Field Service Kit for 3467 3" Valve Assembly Less Ball.....	105.00
9199	Field Service Kit for 3467 Panel Cover S/A	140.00
9200	Tool Kit for Nozzles.....	357.00

Style	Description	US\$ List Price
9201	<i>Parker® O-Lube</i>	34.00
9202	<i>Low-Temp Lubriplate® 10 oz.</i>	30.00
9203	<i>Low-Temp Lubriplate® 14 1/2 oz.</i>	30.00
9204	<i>Field Service Kit without Metal Ball for Styles 8620, 8820</i>	38.00
9205	<i>Field Service Kit without Metal Ball for Styles 8625, 8825</i>	51.00
9206	<i>Field Service Kit without Metal Ball for Styles 8630, 8635, 8830, 8835</i>	55.00
9208	<i>Field Service Kit without Metal Ball for Style 8810</i>	38.00
9209	<i>Field Service Kit without Metal Ball for Style 8815</i>	38.00
9261	<i>Eductor Conversion Kit for Styles 2609 & 2610</i>	717.00
9292	<i>Field Service Kit for Style 922</i>	131.00
9296	<i>Eductor Conversion Kit for Styles 2959 & 2960</i>	798.00
9300	<i>Flow/Pressure Meter with wiring harness, two cables, flow sensor and pressure transducer</i>	2,390.00
9301	<i>Portable Flow Meter</i>	4,937.00
9323	<i>Navigator™ Pro Valve Controller</i> includes Controller and 10' Wiring Harness..... Also available with 15' and 20' Wiring Harness	757.00
	<i>Valve Color Indicators</i> Kit including one set of each color (26 pieces)..... Kit including 5 sets of single color (specify color)..... 1 set of single color (specify color).....	55.00 22.00 5.00
	<i>Navigator™ Pro Valve controllers are for use exclusively with the Navigator™ Pro electric valve actuator. For networked installation see page 15 for CAN cabling; use of a Controller as an Auxiliary unit requires a networked installation. Contact Customer Service for detailed ordering instructions. See Valve Pricing (page 20) for Electric Actuator.</i>	
9325	<i>Navigator™ Pro Valve Controller with Pressure Meter, Flow Meter and CAFS</i> includes Controller, 10' Wiring Harness, Pressure Transducer and Cable..... Also available with 15' and 20' Wiring Harness includes Controller, 10' Wiring Harness, Flow Sensor, Pressure Transducer and 2 Cables..... Also available with 15' and 20' Wiring Harness	1,679.00 2,224.00
	<i>Valve Color Indicators</i> Kit including one set of each color (26 pieces)..... Kit including 5 sets of single color (specify color)..... 1 set of single color (specify color).....	55.00 22.00 5.00
	<i>Navigator™ Pro Valve controllers are for use exclusively with the Navigator™ Pro electric valve actuator. For networked installation see page 15 for CAN cabling; use of a Controller as an Auxiliary unit requires a networked installation. Contact Customer Service for detailed ordering instructions. See Valve Pricing (page 20) for Electric Actuator.</i>	
9437	<i>Field Service Kit for Style 3437</i>	276.00
9443	<i>Field Service Kit for Style 3443</i>	75.00
9515	<i>Field Service Kit for Styles 3716, 3718, 3719, 3721, 1741</i>	99.00
9525	<i>Field Service Kit for Style 3425</i>	78.00
9526	<i>Field Service Kit for Styles 3426, 3526</i>	78.00
9527	<i>Field Service Kit for Styles 3427, 3527</i>	78.00
91000	<i>Fire Stream/Friction Loss Calculator</i>	29.00
9900	<i>FireCalc™ Pocket Calculator</i>	54.00

Style	Description	US\$ List Price
<i>Apparatus Flow Test Kits</i>		
AFTK-SK	2 1/2" (65 mm) NH Flow Test Kit with 0-160 PSI Gauge, FK-230 Case, and 3/4", 1", 1 1/4", 1 1/2" and 1 3/4" Tips.....	1,710.00
AFTK-LK	2 1/2" (65 mm) NH Flow Test Kit with 0-160 PSI Gauge, FK-230 Case, and 1 1/2", 1 3/4", 2", 2 1/4" and 2 1/2" Tips	1,710.00
<i>Individual Tips (available for purchase separately):</i>		
	FK-301 1" (25 mm) Tip.....	112.00
	FK-302 1 1/4" (32 mm) Tip.....	112.00
	FK-303 1 1/2" (38 mm) Tip.....	112.00
	FK-304 1 3/4" (44 mm) Tip	112.00
	FK-305 2" (51 mm) Tip.....	112.00
	FK-306 2 1/4" (57 mm) Tip.....	112.00
	FK-307 2 1/2" (65 mm) Tip.....	112.00
	FK-330 3/4" (19 mm) Tip.....	112.00
	FK-332 1 1/8" (29 mm) Tip.....	112.00
FK-230	Case 20.5" x 17" x 8.5" (521 x 432 x 216 mm).....	213.00
FK-232	Case 15.5" x 13.5" x 4" (394 x 343 x 102 mm).....	154.00
FK-233	Case 19" x 14.5" x 4.75" (483 x 368 x 120 mm).....	154.00
RG-230	Remote Gauge Assembly for the FK, HK, and TKG-3 Flow Test Kit (includes 10' [3 m] of tubing).....	126.00
FK-105	Additional tubing	★ 0.66 per foot
<i>Hydrant Flow Test Kits</i>		
AHTK-25NST-16-LG	2 1/2" (65 mm) NH Hydrant Flow Test Kit with 0-160 PSI Gauge and FK-230 Case.....	1,261.00
HKD-25	Diffuser for AHTK-25	424.00
AHTK-45-NST-16-LG	4 1/2" (114 mm) NH Hydrant Flow Test Kit with 0-160 PSI Gauge and FK-230 Case.....	1,802.00
<i>Hand Held Pitot</i>		
HHPT-AL-16-SM	Hand Held Nozzle & Hydrant Pitot with Case and 0-160 PSI Gauge.....	579.00
<i>Cap Gauges</i>		
HCGK-25NST-16	2 1/2" (65 mm) NH Cap Gauge with 0-160 PSI Gauge	367.00
<i>Test Gauge Kits</i>		
ATGK-3	3 1/2" (89 mm) Test Gauge Kit.....	715.00
ATGK-2-HP	3 1/2" (89 mm) High Pressure Test Gauge Kit	1,011.00
<i>Line Gauges</i>		
HLGK-15	1 1/2" (38 mm) Line Gauge	441.00
HLGK-25	2 1/2" (65 mm) Line Gauge	451.00



Style Description US\$ List Price
Extenda-Lite®
 How to Order Extenda-Lite® products:
 Select one option from each of the first three columns and as many as you need from the fourth column to build your part #.
 The sum of the component prices is your list price.

Light Head	Base or Pole	Bracket	Additional Options
ELST-500	Portable Light (PL)	SM2	PLMT
ELST-1000	Tripod (POD)	SM4	POD-Bracket
ELST-1500	Pull Up Pole (PU)	TM	SC
ELBE-500	Push Up Pole (PS)	HK-LKi	SC-171
ELBE-750	Air Operated Pole (AO)	HK2-LKi	HC-2
ELSS-SLDC	Non-Telescoping Swivel Base (SB)		HC-2SC
ELSS-SLAC*	Brow Light (BL) **		HC-4
ELSS-XLAC			HC-4SC
ELSS-XLDC			WG
ELRE-SLDC			SW
ELRE-XLDC			UI
			PL-POLE-MT
			TL
			LC
			WO

Example #: ELST - 500 - POD - - WG - POD-Bracket
 List Price: 311.00 +598.00 +57.00 +189.00 = 1,155.00
 Complete Part Number: ELST-500-POD-WG-POD-BRACKET
 Description: 500 Watt ST Series Light Head on Tripod with Wire Guard and Pod Bracket

For Poles only, simply omit any part number for the light head. For example, to order a tripod without a light head, order as: POD - POD-Bracket

Extenda-Lite® Light Heads

ELST-500	ST Series 500 Watt Light Head Only 120V.....	311.00
ELST-1000	ST Series 1000 Watt Light Head Only 120V or 240V.....	396.00
ELST-1500	ST Series 1500 Watt Light Head Only 120V or 240V.....	414.00
ELBE-500	Low Profile Beta 500 Watt Light Head Only 120V.....	427.00
ELBE-750	Low Profile Beta 750 Watt Light Head Only 120V.....	462.00
ELSS-SLDC	SceneStar™ 14000 Lumen Akron LED Head Only.....	1,401.00
ELSS-SLAC*	SceneStar™ 15000 Lumen Akron LED Head Only (120V or 240V, for RM mounting only).....	1,401.00
ELSS-XLDC	SceneStar™ 19000 Lumen Akron LED Head Only.....	1,697.00
ELSS-XLAC	SceneStar™ 20000 Lumen Akron LED Head Only (120V or 240V).....	1,697.00
ELRE-SLDC	14000 Lumen Revel LED Head Only (Pole Mount).....	922.00
ELRE-SLDC-SF	14000 Lumen Revel LED Head with Surface Mount.....	743.00
ELRE-XLDC	28000 Lumen Revel LED Head Only (Pole Mount).....	1,400.00
ELRE-XLDC-SF	28000 Lumen Revel LED Head with Surface Mount.....	1,540.00

Extenda-Lite® Fixture and Pole Options

PL	Portable Light Base with AC Plug (L5-15 standard).....	114.00
	Requires PL-Pole-MT if you wish to mount PL on a Pole or Pod	
POD	Tripod with AC Plug (L5-15 Standard) Specify Stowed Height: 26", 41", 52", 60".....	598.00
PU	Pull-Up Style Pole (for use with SM or TM brackets) in Standard Length (48" x 58" standard).....	276.00
PU-Custom	Pull-Up Style Pole (for use with SM or TM brackets) in Custom Length.....	476.00
PS	Push-Up Style Pole (for use with SM brackets) in Standard Length (60" x 11.5" standard).....	276.00
PS-Custom	Push-Up Style Pole (for use with SM or TR brackets) in Custom Length.....	476.00
AO	Air Operated Pole (for use with SM brackets) Air Control Box Included.....	1,848.00

Style	Description	US\$ List Price
Extenda-Lite® Fixture and Pole Options (Continued):		
SB	Non-Telescoping Swivel Base.....	168.00
RM	Recessed Mount (15 degree down angle only)*.....	175.00
BL	Brow Mount Light**.....	178.00
PL-Pole-MT	Mounting Bracket For PL-Series on a Pole.....	209.00
TL	Twist Lock Collar for Telescopic Poles.....	No Charge
LC	Knob Lock Collar in place of Twist Lock on Pole.....	110.00

Extenda-Lite® Bracket Options

SM2	Pair of 2-1/8" offset Side Mount Brackets for Pull-Up or Push-Up Pole.....	116.00
SM4	Pair of 4-1/4" offset Side Mount Brackets for Pull-Up or Push-Up Pole.....	116.00
TM	Top Mount Bracket for Pull-Up Pole.....	58.00
HK-LKi	Light Kit Only for Honda EU1000i (5-15 Plug Only).....	260.00
HK2-LKi	Light Kit Only for Honda EU2000i (5-15 Plug Only).....	289.00

Extenda-Lite® Additional Options and/or Replacement Components

When ordering Additional Extenda-Lite® Options, add the option I.D. listed below for the particular option as a suffix to the part number.

PLMT	Mounting Bracket for PL-Series Lights.....	71.00
POD-Bracket	3-Piece Tripod Mounting System.....	189.00
POD-Bracket-Long	3-Piece Tripod Mounting System with 3" (75 mm) offset.....	189.00
SC	Stop Collar (2 Pieces) For Inside Pole.....	84.00
SC-171	Stop Collar For Outside Pole.....	84.00
SM2	Individual Side Mount Bracket 2 1/8" (54 mm) Offset.....	58.00
SM4	Individual Side Mount Bracket 4 1/4" (108 mm) Offset.....	58.00
TM	Top Mount Bracket.....	58.00
HC-2	Handle Cup for Push-Up Lights with 2 1/8" (54 mm) Offset.....	114.00
HC-2SC	Handle Cup with Stop 2 1/8" (54 mm) Offset.....	114.00
HC-4	Handle Cup for Push-Up Lights with 4 1/8" (108 mm) Offset.....	114.00
HC-4SC	Handle Cup with stop 4 1/4" (108 mm) Offset.....	114.00
WG	Chrome Plated Wire Guard (ST Series Only).....	57.00
SW	Switch for Light Head.....	49.00
UI	Up Indicator Switch.....	216.00
TL	Replacement Twist Lock Collar for Telescopic Poles.....	65.00
LC	Replacement Lock Collar for Telescopic Poles.....	110.00
WO	Wire Out the Top of the Pole.....	110.00

Replacement Lamps Only

Q500-120CL-T3	500 Watt, 120V Quartz Halogen.....	40.00
Q750-120CL-T3	750 Watt, 120V Quartz Halogen.....	98.00
Q1000-110CL-T3	1000 Watt, 120V Quartz Halogen.....	78.00
Q1000-240CL-T2	1000 Watt, 240V Quartz Halogen.....	78.00
Q1500-110CL-T3	1500 Watt, 120V Quartz Halogen.....	78.00
Q1500-240CL-T3	1500 Watt, 240V Quartz Halogen.....	78.00

Light Head Kit Only for Honda EU1000iK1

Select a Light Head (page 18) and HK-LKi. Examples:

ELST-500-HK-LKi	500 Watt 120V ST Series Light.....	588.00
ELSS-XLAC-HK-LKi	20,000 Lumen SceneStar™ Light.....	1,987.00
ELBE-750-HK-LKi	750 Watt 120V Low Profile Beta Light.....	740.00

Light Head Kit Only for Honda EU2000i1A

Select a Light Head (page 18) and HK2-LKi. Examples:

ELST-500-HK2-LKi	500 Watt 120V ST Series Light.....	619.00
ELSS-XLAC-HK2-LKi	20,000 Lumen SceneStar™ Light.....	2,018.00
ELST-1000-HK2-LKi	1000 Watt 120V ST Series Light.....	704.00
ELST-1500-HK2-LKi	1500 Watt 120V ST Series Light.....	723.00
ELBE-750-HK2-LKi	Low Profile Beta 7500 Watt 120V.....	771.00

Style	Description	US\$ List Price
<u>Revel Scout</u>		
<u>Standard Package: Revel Scout with one (1) battery and a charger</u>		
ELRE -SCOUT-1B-DC	Standard package with 12/24V Charger.....	1,799.00
ELRE -SCOUT-1B-120	Standard package with 120V Charger.....	1,799.00
ELRE -SCOUT-1B-240	Standard package with 240V Charger and European Plug.....	1,799.00
<u>Premium Package: Revel Scout with two (2) batteries and a charger</u>		
ELRE-SCOUT-2B-DC	Premium package with 12/24V Charger.....	2,349.00
ELRE-SCOUT-2B-120	Premium package with 120V Charger.....	2,349.00
ELRE-SCOUT-2B-240	Premium package with 240V Charger and European Plug.....	2,349.00
<u>Revel Scout Accessories:</u>		
SCOUT-MT	Truck Mounting Bracket.....	250.00
SCOUT-CASE	Storage Case for Scout and battery.....	300.00
1224-RSBC	12V/24V Charger.....	300.00
120-RSBC	120V Charger.....	300.00
240-RSBC	240V Charger.....	300.00
50AH-RSB	50 Amp Hour Battery.....	550.00
147-SS	Replacement Rubber Strap.....	18.00

For order quantities of fewer than five units, an additional hazardous material shipping surcharge of \$35.00 will be applied per order. This charge is applied independent of other freight policies.

Reels

Portable Manual Cord Reels

ECRP-10-GB	10" (254 mm) Live Cord Reel with Gang Box and 100' (30.5m) of 12/3 300V cord (select Plug and Receptacle from options below).....	651.00
ECRP-15-GB	15" (381 mm) Live Cord Reel with Gang Box and 200' (61m) of 12/3 300V cord (select Plug and Receptacle from options below).....	970.00

Plug Options:

5-15, 15A Household Straight Blade.....	Included
5-20, 20A Household Straight Blade.....	Included
L5-15, 15A Twistlock.....	Included
L5-20, 20A Twistlock.....	Included

Receptacle Options:

15A GFCI.....	88.00
20A GFCI.....	88.00
5-15 Duplex.....	Included
5-20 Duplex.....	Included
L5-15 Duplex.....	Included
L5-20 Single.....	Included

See Page 21 for Portable Cord Reel Order Form

Portable Manual Cord Reel Lights

ECRP-10-ELBE-500	10" (254 mm) Live Cord Reel with Beta 500 Light, Gang Box and 100' (30.5m) of 12/3 300V cord.....	1,466.00
ECRP-10-ELBE-750	10" (254 mm) Live Cord Reel with Beta 750 Light, Gang Box and 100' (30.5m) of 12/3 300V cord.....	1,501.00
ECRP-10-ELSS-XLAC	10" (254 mm) Live Cord Reel with SceneStar™ 20000 Lumen Light, Gang Box and 100' (30.5m) of 12/3 300V cord.....	2,748.00

Style	Description	US\$ List Price
<u>Manual Cord Reel Lights (Continued):</u>		
ECRP-15-ELBE-500	15" (381 mm) Live Cord Reel with Beta 500 Light, Gang Box and 200' (61m) of 12/3 300V cord.....	2,091.00
ECRP-15-ELBE-750	15" (381 mm) Live Cord Reel with Beta 750 Light, Gang Box and 200' (61m) of 12/3 300V cord.....	2,126.00
ECRP-15-ELSS-XLAC	15" (381 mm) Live Cord Reel with SceneStar™ 20000 Lumen Light, Gang Box and 200' (61m) of 12/3 300V cord.....	3,373.00

See Page 21 for Portable Cord Reel Order Form

Electric Rewind Cord Reels

Compact Electric Rewind Cord Reels (Silver is Standard, Red is optional)

ERWC-10-16	Compact Electric Rewind Cord Reel.....	2,002.00
ERWC-10-28	Compact Electric Rewind Cord Reel.....	2,131.00
Compact reels include Rear Mount Motor, SCS Speed Control, and affixed Guide Rollers as standards that cannot be modified		

Electric Rewind Cord Reels (Silver is Standard, Red is optional)

ERWC-15-10	Electric Rewind Cord Reel - Side Mount.....	1,406.00
ERWC-15-10-RM	Electric Rewind Cord Reel - Rear Mount.....	1,523.00
ERWC-16-6	Electric Rewind Cord Reel - Side Mount.....	1,362.00
ERWC-16-6-RM	Electric Rewind Cord Reel - Rear Mount.....	1,491.00

Additional Charge for:

ERWC-GR	Guide Rollers.....	135.00
ERWC-GR-6	Guide Rollers for ERWC-16-6.....	135.00
ERWC-GR-6-V90	90° Guide Rollers for ERWC-16-6.....	147.00
ERWC-GR-V90	90° Guide Rollers.....	147.00

ERWC-GR-THRU

	Thru Compartment Guide Rollers.....	147.00
CS-08	Cord Ball Stop 10/4 600V Wire.....	31.00
CS-10	Cord Ball Stop for 10/3 300V or 600V Wire.....	31.00
CS-12	Cord Ball Stop for 12/3 300V or 600V Wire.....	31.00
ERWC-RMC	Rear Mount Conversion Kit.....	205.00
4-Wire	Hub for 4-wire cord installation.....	55.00
Cord	Cord available in maximum capacity only, priced per foot	

12/3 300V Black (123B300).....	3.01
12/3 300V Yellow (123Y300).....	3.01
12/3 600V Black (123B600).....	3.70
10/3 300V Black (103B300).....	4.48
10/3 300V Yellow (103Y300).....	4.48
10/3 600V Black (103B600).....	4.70
10/4 600V Black (104B600).....	4.93

Connector Options (Connector included at no cost when cord is purchased):

5-15, 15A Household Straight Blade
5-20, 20A Household Straight Blade
L5-15, 15A Twistlock
L5-20, 20A Twistlock

See Page 22 for Electric Rewind Cord Reel Order Form

Electrical Junction Box

EJBX	Electrical Junction Box (Standard Color is Gray).....	544.00
------	-------------------------------------------------------	--------

Additional Junction Box Options

EJB-GFI	GFCI Household Duplex Receptacle.....	88.00
L-5-30	3-wire, 30amp Plug, Receptacles, or Recessed Inlet.....	24.00

Junction Box Mounting Brackets

EJB-HMT-TP	Horizontal Mount (Treadplate).....	264.00
EJB-VMT-TP	Vertical Mount (Treadplate).....	264.00

See Page 23 for Junction Box Order Form

Portable Cord Reel Order Form

All cord reels are red, and include 12/3 cord type rated at 300 Volts.
Select one option from each section.

Reel Size (Diameter of Disk)

- ☐ 10" includes 100' (30.5 m) cord
- ☐ 15" includes 200' (61 m) cord

Light Options Available

- ☐ No Light Head
- ☐ SceneStar™ AC LED 120VAC *
- ☐ Beta 500W 120VAC *

Gang Box Receptacle

- ☐ 15A GFCI *
- ☐ 20A GFCI *
- ☐ 5-15, 15A Household
Straight Blade (Duplex)
- ☐ 5-20, 20A Household
Straight Blade (Duplex)
- ☐ L5-15, 15A Twistlock (Duplex)
- ☐ L5-20, 20A Twistlock

Cord Color

- ☐ Black
- ☐ Yellow

Plug

- ☐ None
- ☐ 5-15, 15A Household
Straight Blade
- ☐ 5-20, 20A Household
Straight Blade
- ☐ L5-15, 15A Twistlock
- ☐ L5-20, 20A Twistlock

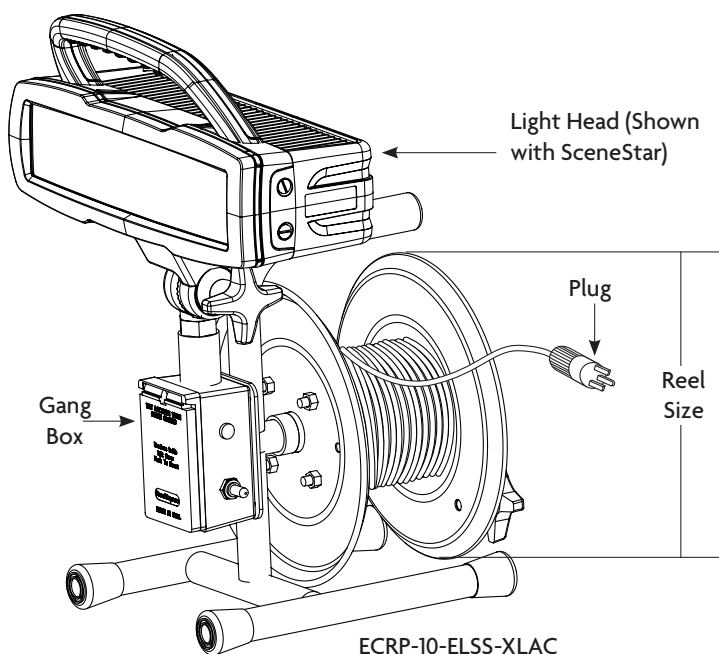
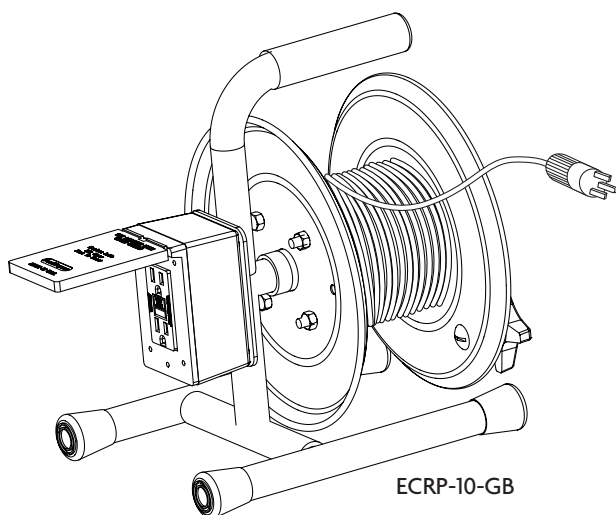

Part Number	Cord Type	10" Cord Reel Capacity	Weight W/cord	15" Cord Reel Capacity	Weight W/cord
ECRP	12/3-300 Volt	100' (30.5 m)	22# (10 kg)	200' (61 m)	46# (20.1 kg)

(*): Additional Charges Apply

Send PO & completed order form to akroncare@idexcorp.com or call 800.228.1161

Electric Rewind Cord Reel Order Form

Base Reel Configurations

Select one option from each section.

Step 1: Reel Size

CHOOSE ONE	PART NUMBER	REEL TYPE	A	B	C	D	E	F	G	H	12/3 Cord Capacity 300V or 600V	10/3 300V Cord Capacity	10/3 600V Cord Capacity	10/4 600V Cord Capacity	Motor Location
<input type="checkbox"/>	ERWC-15-10	Standard	10.7"	4.5"	17.3"	22"	15"	17"	9.3"	16.8"	250' (76.2m)	250' (76.2m)	200' (61m)	200' (61m)	Side Mount
<input type="checkbox"/>	ERWC-16-6	Standard	5.6"	4.5"	11"	15.2"	16.5"	17"	9.3"	17.7"	175' (53.3m)	200' (61m)	150' (45.7m)	--	Side Mount
<input type="checkbox"/>	ERWC-10-16	Low Profile	16"	4.5"	21.3"	23.7"	10"	19.6"	6.2"	11.2"	150' (45.7m)	150' (45.7m)	100' (30.5m)	100' (30.5m)	Rear Mount
<input type="checkbox"/>	ERWC-10-28	Low Profile	16"	4.5"	33.4"	35.7"	10"	19.6"	6.2"	11.2"	250' (76.2m)	250' (76.2m)	200' (61m)	200' (61m)	Rear Mount

Standard Size Dimensions

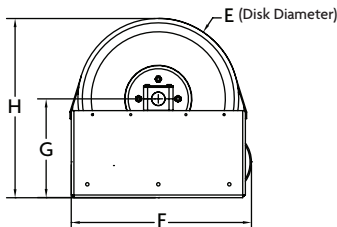
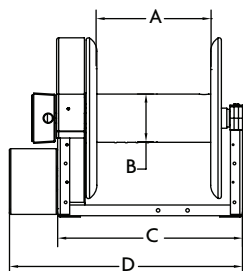

Low Profile Size Dimensions

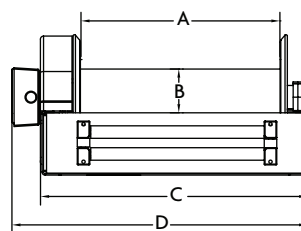

NOTE: Some dimensions may vary slightly.

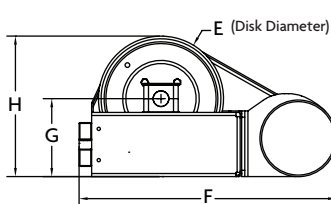

Step 2: Reel Type

- ☐ 3-Wire
☐ 4-Wire *

Step 3: Reel Color

- ☐ Red
☐ Silver

Step 4: Motor Location

All motors are 12 Volt and includes gang box power supply

- ☐ Left side toward the rear (standard)
☐ Left side toward the front
☐ Right side toward the rear
☐ Right side toward the front
☐ Rear mount right side (only available on 10-16 or 10-28)

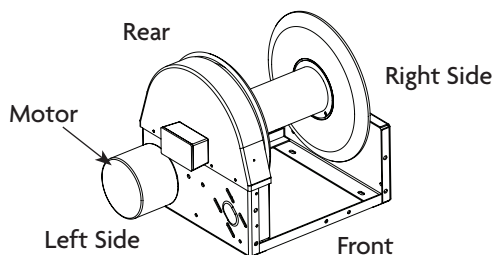

Step 5: Cord ☐ Yes ☐ No If Yes, Complete Cord Section.

Cord Options*

Cord Gauge

- ☐ 12/3 (3-wire reel only)
☐ 10/3 (3-wire reel only)
☐ 10/4 (4-wire reel only)

Cord Voltage Rating

- ☐ 300 Volt (3-wire reel only)
☐ 600 Volt (Black only)

Cord Color

- ☐ Black
☐ Yellow

Ball Stop

- ☐ Yes*
☐ No

Connector at Cord End

- ☐ None
☐ Attach to Junction Box *
☐ 5-15 (3-wire reel only)
☐ L5-15 (3-wire reel only)
☐ 5-20 (3-wire reel only)
☐ L5-20 Twist Lock (3-wire reel only)

Strp 6: Guide Rollers*

CHOOSE ONE	Description
<input type="checkbox"/>	None
<input type="checkbox"/>	Guide Roller Assembly - Mounted to Front (standard)
<input type="checkbox"/>	Guide Roller Assembly (Extended and Rotated 90°)
<input type="checkbox"/>	Guide Roller Assembly (Exterior Thru Compartment Flush Mount)

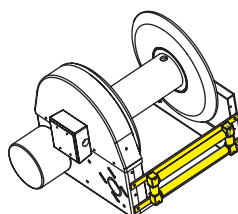

Guide Roller (GR)

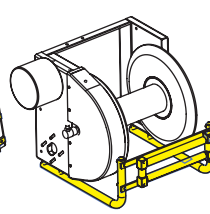

Optional 90° Guide Roller

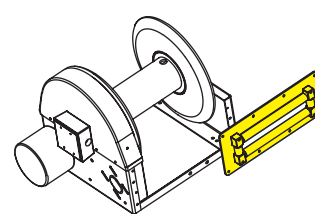

Thru Compartment/Flush Mount (GR-THRU)

(*): Additional Charges Apply

Send PO & completed order form to akroncare@idexcorp.com or call 800.228.1161

Junction Box Order Form

STEP 1: SELECT ONE POWER INLET

All junction boxes are gray with Pass & Seymour plugs, connectors, receptacles. Order using Style EJBX.

☐ Pigtail Plug Cord



Select one	NEMA #	Description
<input type="checkbox"/>	5-15	15 AMP, 125V Straight Blade
<input type="checkbox"/>	5-20	20 AMP, 125V Straight Blade
<input type="checkbox"/>	L5-15	15 AMP, 125V Twist Lock
<input type="checkbox"/>	L5-20	20 AMP, 125V Twist Lock

☐ Pre-Wired for direct hard wiring



Select one	Description
<input type="checkbox"/>	3 wires for 120V (standard)
<input type="checkbox"/>	3 wires for 240V
<input type="checkbox"/>	4 wires for 240V

Ready for direct wiring to cord set or cord reel.

STEP 2: SELECT FOUR RECEPTACLES

Select the NEMA # configuration for each receptacle by location on the box.

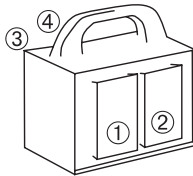

Receptacle	NEMA#	Receptacle	NEMA#
Location 1	_____	Location 3	_____

Location 2 _____ Location 4 _____

NEMA #	Description
5-15	Single 15 AMP, 125V Straight Blade
5-15 Duplex	Duplex 15 AMP, 125V Straight Blade
5-15 GFCI Duplex*	Duplex 15 AMP, 125V Straight Blade
5-20	Single 20 AMP, 125V Straight Blade
5-20 Duplex	Duplex 20 AMP, 125V Straight Blade

NEMA #	AMP/V
5-20 GFCI Duplex*	GFCI, Duplex 20 AMP, 125V Straight Blade
L5-15	Single 15 AMP, 125V Twist Lock
L5-15 Duplex	Duplex 15 AMP, 125V Twist Lock
L5-20	20 AMP, 125V Twist Lock
L5-30*	30 AMP, 125V Twist Lock. (used with direct wire inlet only)

STEP 3: MOUNTING CONTAINER* (OPTIONAL)

☐ Vertical Container

☐ Horizontal Container

All mounting containers include a tread plate finish.



(*): Additional Charges Apply

Send PO & completed order form to akroncare@idexcorp.com or call 800.228.1161

Prices are for U.S. domestic resale and do not include International Tariffs, Taxes and Shipping

Valve Guide

To place an order: state the style number, inlet and outlet adapters needed (always list inlet adapter first) and the type of handle/actuator. All threaded adapters require thread information. Rigid female adapters are available only with tapered pipe thread (NPT). ***Hose threaded adapters will be supplied with National Hose (NH) thread unless otherwise specified.***

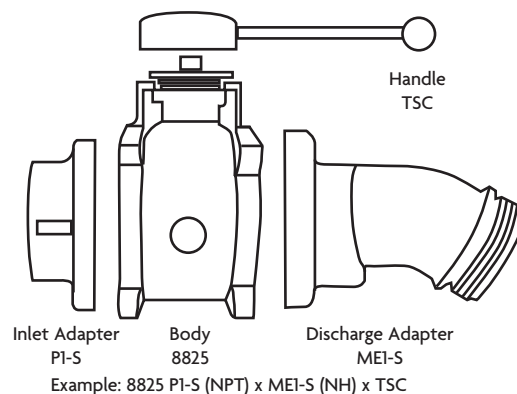

8800 & 8600 Series Heavy-Duty Valves

	Style	Size	A	B		Body Sub Assembly Only List Price - US Dollars
				R-1, TS, TSC	SZ	
Uses RI, TS or TSC Handles Only	8810	1" (25 mm)	1 7/8" (48 mm)	2 11/16" (68 mm)	-	162.13
	8815	1 1/2" (38 mm)	2 1/4" (57 mm)	3 1/16" (78 mm)	-	206.46
	8820	2" (51 mm)	3" (75 mm)	3 3/4" (95 mm)	4 5/32" (106 mm)	256.32
	8825	2 1/2" (65 mm)	3 1/2" (89 mm)	4 1/8" (105 mm)	4 3/16" (106 mm)	322.82
	8830	3" (75 mm)	4" (102 mm)	4 1/2" (114 mm)	4 9/16" (116 mm)	536.20
	8835	3 1/2" (89 mm)	4" (102 mm)	4 1/2" (114 mm)	4 9/16" (116 mm)	536.20
Uses SZ, RS Handles and Gear or Electric Actuators	8620	2" (51 mm)	3" (75 mm)	3 3/4" (95 mm)	4 5/32" (106 mm)	256.32
	8625	2 1/2" (65 mm)	3 1/2" (89 mm)	4 1/8" (105 mm)	4 3/16" (106 mm)	322.82
	8630	3" (75 mm)	4" (102 mm)	4 1/2" (114 mm)	4 9/16" (116 mm)	536.20
	8635	3 1/2" (89 mm)	4" (102 mm)	4 1/2" (114 mm)	4 9/16" (116 mm)	536.20

8900 Series Heavy-Duty Valves (replaces 7600 and 7800 Series)

	Style	Size	A	B		Body Sub Assembly Only List Price - US Dollars
				R-1, TS, TSC	SZ	
Uses RI, TS, TSC, RS and SZ Handles and Gear or Electric Actuators	8910	1" (25 mm)	1 7/8" (48 mm)	2 11/16" (68 mm)	-	160.70
	8915	1 1/2" (38 mm)	2 1/4" (57 mm)	3 1/16" (78 mm)	-	195.61
	8920	2" (51 mm)	3" (75 mm)	3 3/4" (95 mm)	4 5/32" (106 mm)	246.61
	8925	2 1/2" (65 mm)	3 1/2" (89 mm)	4 1/8" (105 mm)	4 3/16" (106 mm)	308.65
	8930	3" (75 mm)	4" (102 mm)	4 1/2" (114 mm)	4 9/16" (116 mm)	511.10
	8935	3 1/2" (89 mm)	4" (102 mm)	4 1/2" (114 mm)	4 9/16" (116 mm)	511.10

Swing-Out™ Valve Body Sub Assembly With Actuator

Style	Size	Gear Less Handwheel	Electric Less Controller*	Air
		List Price - US Dollars	List Price - US Dollars	List Price - US Dollars
8620	2" (51 mm)	742.60	1,810.23	-
8625	2 1/2" (65 mm)	775.86	1,874.89	-
8630	3" (75 mm)	986.44	2,151.80	-
8635	3 1/2" (89 mm)	986.44	2,151.80	-
8840	4" (102 mm)	1,431.15	2,735.80	2,465.45
8920	2" (51 mm)	732.88	1,800.51	-
8925	2 1/2" (65 mm)	761.69	1,860.72	-
8930	3" (75 mm)	961.33	2,126.69	-
8935	3 1/2" (89 mm)	961.33	2,126.69	-
8940	4" (102 mm)	1,431.15	2,735.80	2,465.45





*See Styles 9323 and 9325 (Page 17) for Valve Controller options.

Handles, Actuators and Accessories (List Price - US Dollars)

Size	R-1	SZ	TS	TSC	Rack and Sector	PB-1	Handwheel Assembly for Local Actuation	Handwheel Assembly for Remote Actuation † (Less Handwheel)	Position Indicator with Handwheel	Slo Cloz™ for R/S and Non-Locking Valves	Slo Cloz for Tork Lok & Self Locking Valves
1" (25 mm)	40.20	-	77.60	117.78	-	-	-	-	-	-	-
1 1/2" (38 mm)	40.20	-	77.60	117.78	-	-	-	-	-	-	-
2" (51 mm)	61.01	162.13	88.70	138.58	-	-	145.50	619.31	653.94	-	328.40
2 1/2" (65 mm)	61.01	162.13	88.70	138.58	346.37	162.13	145.50	619.31	653.94	-	328.40
3" (75 mm)	61.01	162.13	88.70	138.58	346.37	162.13	145.50	619.31	653.94	386.55	328.40
3 1/2" (89 mm)	61.01	162.13	88.70	138.58	346.37	162.13	145.50	619.31	653.94	386.55	328.40
4" (102 mm)	-	-	-	-	-	-	259.10	Style 8940 - 619.30 Style 8840 - 651.16	770.58	-	-

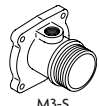
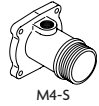
†Includes one Universal Joint Kit. Additional Kits (P/N 109322) \$394.00

Rigid NPT Male Adapters

Style	Size						
	1" (25 mm)	1 1/2" (38 mm)	2" (51 mm)	2 1/2" (65 mm)	3" (75 mm)	3 1/2" (89 mm)	4" (102 mm)
 M1-S	A	1 21/32" (42 mm)	1 5/16" (33 mm)	1 5/8" (41 mm)	2" (51 mm)	2 1/16" (52 mm)	2 7/32" (56 mm)
	B	-	-	-	-	-	-
	C	-	-	-	-	-	-
	List Price - US Dollars	69.30	63.76	74.84	88.70	135.80	149.65
 M3-S	A	-	-	-	3 7/16" (87 mm)	3 9/16" (90 mm)	-
	B	-	-	-	1 3/8" (35 mm)	1 3/8" (35 mm)	-
	TH'D	-	-	-	2 1/8" (54 mm)	2 1/8" (54 mm)	-
	List Price - US Dollars	-	-	-	135.79	195.37	-
 M4-S	A	-	-	-	5" (127 mm)	5" (127 mm)	-
	B	-	-	-	1 3/8" (35 mm)	1 3/8" (35 mm)	-
	TH'D	-	-	-	2 1/8" (54 mm)	2 1/8" (54 mm)	-
	List Price - US Dollars	-	-	-	152.42	286.82	-
 M12-S	A	-	-	1 15/16" (49 mm)	-	3 3/4" (95 mm)	-
	B	-	-	-	-	-	-
	TH'D	-	-	2 1/2" NPT (65 mm)	-	4" NPT (102 mm)	-
	List Price - US Dollars	-	-	90.09	-	248.01	-
 ME1-S	A	-	-	-	-	7 7/16" (189 mm)	-
	B	-	-	-	-	1 3/8" (35 mm)	-
	TH'D	-	-	-	-	2 1/8" (54 mm)	-
	List Price - US Dollars	-	-	-	-	325.59	-
 *† ME3-S	A	-	-	-	-	10 3/16" (259 mm)	-
	B	-	-	-	-	1 3/8" (35 mm)	-
	C	-	-	-	-	2 1/8" (54 mm)	-
	List Price - US Dollars	-	-	-	-	393.72	-



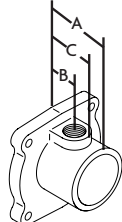
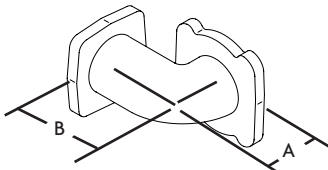





Valve Dimension Key

Discharge & Intake Adapters	Pump Elbow Adapters
 <p>A = Overall length B = Length to centerline of drain hole C = Length to edge of drain boss</p>	 <p>A = Valve flange to centerline of elbow B = Pump flange to centerline of elbow</p>

KEY

*	1/4" (6.4 mm) and 3/4" (19 mm) NPT taps
**	(2) 3/4" (19 mm) NPT taps
***	3/4" (19 mm) NPT tap
†	30° Angle
††	90° Angle
+	Eccentric flange face
++	Slotted valve flange
+++	8 holes flange - Use 4
#	4 hole flanges with 4 1/8" (111 mm) BC - for spacing
◇	(3) 3/4" (19 mm) NPT Taps

Rigid NPT Female Adapters







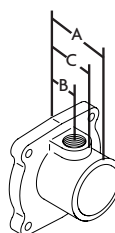
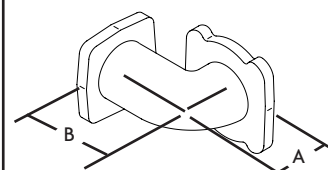







Style		Size							
		1" (25 mm)	1 1/2" (38 mm)	2" (51 mm)	2 1/2" (65 mm)	3" (75 mm)	3 1/2" (89 mm)	4" (102 mm)	
 P1-S	A	1 1/8" (29 mm)	1 1/8" (29 mm)	1 1/4" (32 mm)	1 7/8" (48 mm)	1 7/8" (48 mm)	2" (51 mm)	2 1/8" (54 mm)	
	B	-	-	-	-	-	-	-	
	C	-	-	-	-	-	-	-	
	List Price - US Dollars	31.11	43.84	67.87	84.53	130.27	149.65	221.69	
 * P2-S	A	-	3 3/8" (86 mm)	3 1/4" (83 mm)	3 19/32" (91 mm)	3 7/16" (87 mm)	4" (102 mm)	4 5/16" (110 mm)	
	B	-	1 5/8" (41 mm)	1 3/8" (35 mm)	1 3/8" (35 mm)	1 3/8" (35 mm)	1 3/8" (35 mm)	1 13/16" (46 mm)	
	C	-	1 3/8" (35 mm)	2 1/8" (54 mm)	2 1/8" (54 mm)	2 1/8" (54 mm)	2 1/8" (54 mm)	2 19/32" (66 mm)	
	List Price - US Dollars	-	108.11	112.23	126.10	192.60	211.99	322.82	
 *P2-SE	A	-	-	-	4 3/16" (106 mm)	-	-	-	
	B	-	-	-	1 3/4" (44 mm)	-	-	-	
	C	-	-	-	2 15/32" (63 mm)	-	-	-	
	List Price - US Dollars	-	-	-	155.20	-	-	-	
 P10-S	A	-	1 1/4" (32 mm)	2 1/32" (52 mm)	3 5/16" (84 mm)	-	-	-	
	B	-	-	-	-	-	-	-	
	TH'D	-	2" NPT (51 mm)	2 1/2" NPT (65 mm)	3" NPT (75 mm)	-	-	-	
	List Price - US Dollars	-	67.92	106.71	112.23	-	-	-	
 * P12-S	A	-	-	-	-	3 3/4" (95 mm)	3 3/4" (95 mm)	-	
	B	-	-	-	-	1 3/8" (35 mm)	1 3/8" (35 mm)	-	
	TH'D	-	-	-	-	4" NPT (102 mm)	4" NPT (102 mm)	-	
	List Price - US Dollars	-	-	-	-	228.62	228.62	-	
 P20-SF	A	-	-	3 5/32" (80 mm)	3 7/16" (87 mm)	4" (102 mm)	-	4" (102 mm)	
	TH'D	-	-	2" NPT (51 mm) 2 1/2" VIC (65 mm)	2 1/2" NPT (65 mm) 3" VIC (75 mm)	3" NPT (75 mm)	-	4" NPT (102 mm)	
	For Flow Meter								
	List Price - US Dollars	-	-	299.29	358.86	482.14	-	734.31	
 ◇ P30-SCV	A	-	5 5/8" (143 mm)	5 27/32" (148 mm)	6 1/4" (159 mm)	7 1/2" (191 mm)	-	-	
	B	-	1 21/32" (42 mm)	3 7/8" (98 mm)	4 9/32" (109 mm)	4 15/16" (125 mm)	-	-	
	TH'D	-	1 1/2" NPT (34 mm) 2" VIC (51 mm)	2" NPT (51 mm)	2 1/2" NPT (65 mm)	3" NPT (75 mm)	-	-	
	Built-in Check Valve								
List Price - US Dollars	-	415.66	692.73	734.31	834.03	-	-		
 P40-SCV	A	-	-	-	-	6 1/16" (154 mm)	-	-	
	3" NPT x 4" Victaulic (76 x 102 mm)								
	Built-in Check Valve								
	List Price - US Dollars	-	-	-	-	720.44	-	-	

KEY	
*	1/4" (6.4 mm) and 3/4" (19 mm) NPT taps
**	(2) 3/4" (19 mm) NPT taps
***	3/4" (19 mm) NPT tap
↑	30° Angle
↑↑	90° Angle
+	Eccentric flange face
++	Slotted valve flange
+++	8 holes flange - Use 4
#	4 hole flanges with 4 3/8" (113 mm) BC - for spacing
◇	(3) 3/4" (19 mm) NPT Taps

Valve Dimension Key









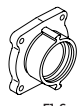

Discharge & Intake Adapters	Pump Elbow Adapters
 <p>A = Overall length B = Length to centerline of drain hole C = Length to edge of drain boss</p>	 <p>A = Valve flange to centerline of elbow B = Pump flange to centerline of elbow</p>

Male Discharge Adapters (Hose Thread)

Style		Size						
		1" (25 mm)	1 1/2" (38 mm)	2" (51 mm)	2 1/2" (65 mm)	3" (75 mm)	3 1/2" (89 mm)	4" (102 mm)
	A	1 1/8" (43 mm)	1 5/8" (33 mm)	1 5/8" (41 mm)	2" (51 mm)	2 7/8" (73 mm)	2 7/8" (73 mm)	2 7/8" (67 mm)
	B	-	-	-	-	-	-	-
	C	-	-	-	-	-	-	-
	List Price - US Dollars	69.30	63.76	74.84	88.70	135.80	149.65	241.09
	A	-	-	1 1/8" (49 mm)	-	-	-	-
	B	-	-	-	-	-	-	-
	THD	-	-	2 1/2" NH (65 mm)	-	-	-	-
	List Price - US Dollars	-	-	85.92	-	-	-	-
	A	-	-	-	3 3/8" (81 mm)	3 3/8" (84 mm)	-	3 19/32" (91 mm)
	B	-	-	-	1 3/8" (35 mm)	1 3/8" (35 mm)	-	1 13/16" (46 mm)
	C	-	-	-	2 1/8" (54 mm)	2 1/8" (54 mm)	-	2 5/8" (67 mm)
	List Price - US Dollars	-	-	-	135.79	195.37	-	318.67
	A	-	-	-	5" (127 mm)	5" (127 mm)	4 15/16" (124 mm)	8 3/4" (222 mm)
	B	-	-	-	1 3/8" (35 mm)	1 3/8" (35 mm)	1 3/8" (35 mm)	1 13/16" (46 mm)
	C	-	-	-	2 1/8" (54 mm)	2 1/8" (54 mm)	2 1/8" (54 mm)	2 15/32" (63 mm)
	List Price - US Dollars	-	-	-	152.42	286.82	312.83	484.92
	A	-	-	-	10" (254 mm)	-	-	-
	B	-	-	-	1 3/8" (35 mm)	-	-	-
	C	-	-	-	2 1/8" (54 mm)	-	-	-
	List Price - US Dollars	-	-	-	282.65	-	-	-
	A	-	-	-	6 1/2" (165 mm)	-	-	-
	B	-	-	-	1 3/8" (35 mm)	-	-	-
	C	-	-	-	2 1/8" (54 mm)	-	-	-
	List Price - US Dollars	-	-	-	310.36	-	-	-
	A	-	-	2 7/8" (73 mm)	-	-	-	-
	C	-	-	1 7/8" (32 mm)	-	-	-	-
	THD	-	-	1 1/2" NH (38 mm)	-	-	-	-
	List Price - US Dollars	-	-	144.19	-	-	-	-
	A	-	-	3 7/32" (82 mm)	-	-	-	-
	B	-	-	1 25/64" (35 mm)	-	-	-	-
	THD	-	-	2 1/2" NH (65 mm)	-	-	-	-
	List Price - US Dollars	-	-	126.10	-	-	-	-
	A	-	-	-	6 5/8" (168 mm)	7" (178 mm)	7 3/8" (183 mm)	9 3/4" (248 mm)
	B	-	-	-	1 3/8" (35 mm)	1 3/8" (35 mm)	1 3/8" (35 mm)	1 5/8" (41 mm)
	C	-	-	-	2 1/8" (54 mm)	2 1/8" (54 mm)	2 1/8" (54 mm)	2 5/8" (59 mm)
	List Price - US Dollars	-	-	-	250.77	292.35	325.59	554.20
	A	-	-	-	-	-	5 1/8" (130 mm)	-
	B	-	-	-	-	-	1 3/8" (35 mm)	-
	C	-	-	-	-	-	2 1/8" (54 mm)	-
	List Price - US Dollars	-	-	-	-	-	375.46	-
	A	-	-	-	10 5/16" (278 mm)	10 3/8" (265 mm)	10 1/16" (259 mm)	-
	B	-	-	-	1 3/8" (35 mm)	1 3/8" (35 mm)	1 3/8" (35 mm)	-
	C	-	-	-	2 1/8" (54 mm)	2 1/8" (54 mm)	2 1/8" (54 mm)	-
	List Price - US Dollars	-	-	-	282.65	307.60	400.43	-
	A	-	-	-	12 5/16" (313 mm)	-	-	-
	B	-	-	-	1 3/8" (35 mm)	-	-	-
	C	-	-	-	2 1/8" (54 mm)	-	-	-
	List Price - US Dollars	-	-	-	374.11	-	-	-
	A	-	-	-	-	6 7/8" (175 mm)	-	-
	B	-	-	-	-	1 3/8" (35 mm)	-	-
	C	-	-	-	-	2 1/8" (54 mm)	-	-
	List Price - US Dollars	-	-	-	-	328.41	-	-
	A	-	3 7/32" (82 mm)	3 3/8" (86 mm)	5 3/8" (132 mm)	-	-	-
	B	-	-	-	-	-	-	-
	C	-	-	-	-	-	-	-
	List Price - US Dollars	-	235.56	256.31	471.07	-	-	-

KEY	
*	1/4" (6.4 mm) and 3/4" (19 mm) NPT taps
**	(2) 3/4" (19 mm) NPT taps
***	3/4" (19 mm) NPT tap
†	30° Angle
††	90° Angle
+	Eccentric flange face
++	Slotted valve flange
+++	8 holes flange - Use 4
#	4 hole flanges with 4 3/8" (111 mm) BC - for spacing
◇	(3) 3/4" (19 mm) NPT Taps

Female Intake Adapters Chrome Swivels (Hose Thread)



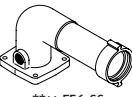

Style		Size					
		1 1/2" (38 mm)	2" (51 mm)	2 1/2" (65 mm)	3" (75 mm)	3 1/2" (89 mm)	4" (102 mm)
 FI-S	A	1 3/4" (44 mm)	-	2 15/16" (75 mm)	2 15/16" (75 mm)	2 5/8" (67 mm)	3 5/8" (92 mm)
	B	-	-	-	-	-	-
	C	-	-	-	-	-	-
	List Price - US Dollars	133.03	-	180.13	227.24	282.65	381.02
 *F2-S	A	-	-	3 1/2" (89 mm)	3 3/4" (95 mm)	4 1/2" (114 mm)	5 1/2" (140 mm)
	B	-	-	1 3/8" (35 mm)	1 3/8" (35 mm)	1 3/8" (35 mm)	1 13/16" (46 mm)
	C	-	-	2 1/8" (54 mm)	2 1/8" (54 mm)	2 1/8" (54 mm)	2 17/32" (65 mm)
	List Price - US Dollars	-	-	209.22	272.97	360.22	464.15
 *F3-S	A	-	-	5 1/2" (140 mm)	5 1/2" (140 mm)	5 1/2" (140 mm)	-
	B	-	-	1 3/8" (35 mm)	1 3/8" (35 mm)	1 3/8" (35 mm)	-
	C	-	-	2 1/8" (54 mm)	2 1/8" (54 mm)	2 1/8" (54 mm)	-
	List Price - US Dollars	-	-	230.00	288.20	379.67	-
 FI-SS	A	1 3/4" (44 mm)	-	2 15/16" (75 mm)	2 15/16" (75 mm)	2 5/8" (67 mm)	3 5/8" (92 mm)
	B	-	-	-	-	-	-
	C	-	-	-	-	-	-
	List Price - US Dollars	143.57	-	187.07	236.93	300.65	401.80
 *F2-SS	A	-	-	3 1/2" (89 mm)	3 3/4" (95 mm)	4 1/2" (114 mm)	5 1/2" (140 mm)
	B	-	-	1 3/8" (35 mm)	1 3/8" (35 mm)	1 3/8" (35 mm)	1 13/16" (46 mm)
	C	-	-	2 1/8" (54 mm)	2 1/8" (54 mm)	2 1/8" (54 mm)	2 17/32" (65 mm)
	List Price - US Dollars	-	-	218.91	282.65	378.25	484.92
 *F3-SS	A	-	-	5 1/2" (140 mm)	5 1/2" (140 mm)	5 1/2" (140 mm)	-
	B	-	-	1 3/8" (35 mm)	1 3/8" (35 mm)	1 3/8" (35 mm)	-
	C	-	-	2 1/8" (54 mm)	2 1/8" (54 mm)	2 1/8" (54 mm)	-
	List Price - US Dollars	-	-	241.09	297.88	397.63	-
 *F4-SS 2 1/2" swivel	A	-	-	-	3 13/16" (97 mm)	-	-
	B	-	-	-	1 3/8" (35 mm)	-	-
	C	-	-	-	2 1/8" (54 mm)	-	-
	List Price - US Dollars	-	-	-	292.35	-	-
 *F5-SS 2 1/2" swivel	A	-	-	-	5 1/2" (140 mm)	-	-
	B	-	-	-	1 3/8" (35 mm)	-	-
	C	-	-	-	2 1/8" (54 mm)	-	-
	List Price - US Dollars	-	-	-	357.45	-	-
 ***F6-SS 4" swivel	A	-	-	-	4" (102 mm)	-	-
	B	-	-	-	1 3/8" (35 mm)	-	-
	C	-	-	-	2 3/32" (53 mm)	-	-
	List Price - US Dollars	-	-	-	701.05	-	-
 ***F12-SS	A	-	4 5/8" (117 mm)	-	-	-	-
	B	-	1 25/64" (35 mm)	-	-	-	-
	THD	-	2 1/2" NH (65 mm)	-	-	-	-
	List Price - US Dollars	-	218.91	-	-	-	-
 ***F1 FE2-SS	A	-	-	-	-	6 3/4" (171 mm)	-
	B	-	-	-	-	1 3/8" (35 mm)	-
	C	-	-	-	-	2 1/8" (54 mm)	-
	List Price - US Dollars	-	-	-	-	489.07	-

KEY	
*	1/4" (6.4 mm) and 3/4" (19 mm) NPT taps
**	(2) 3/4" (19 mm) NPT taps
***	3/4" (19 mm) NPT tap
↑	30° Angle
↑↑	90° Angle
+	Eccentric flange face
++	Slotted valve flange
+++	8 holes flange - Use 4
#	4 hole flanges with 4 3/8" (111 mm) BC - for spacing
◇	(3) 3/4" (19 mm) NPT Taps

Female Intake Adapters Chrome Swivels (Hose Thread) Continued...

Style		Size					
		1 1/2" (38 mm)	2" (51 mm)	2 1/2" (65 mm)	3" (75 mm)	3 1/2" (89 mm)	4" (102 mm)
	A	-	-	7 1/8" (181 mm)	7 3/4" (197 mm)	7 7/8" (200 mm)	-
	B	-	-	1 3/8" (35 mm)	1 3/8" (35 mm)	1 3/8" (35 mm)	-
	C	-	-	2 1/8" (54 mm)	2 1/8" (54 mm)	2 1/8" (54 mm)	-
	List Price - US Dollars	-	-	351.93	428.12	480.76	-
	A	-	-	10 3/4" (273 mm)	-	-	-
	B	-	-	1 3/8" (35 mm)	-	-	-
	C	-	-	2 1/4" (57 mm)	-	-	-
	List Price - US Dollars	-	-	498.78	-	-	-

Flex Hose & Solder Adapters

Style		Size						
		1" (25 mm)	1 1/2" (38 mm)	2" (51 mm)	2 1/2" (65 mm)	3" (75 mm)	3 1/2" (89 mm)	4" (102 mm)
Flex		A	-	-	-	1 7/8" (48 mm)	1 15/16" (49 mm)	2 5/16" (59 mm)
		B	-	-	-	-	-	-
		C	-	-	-	-	-	-
		List Price - US Dollars	-	-	-	98.40	120.55	277.12
		A	-	-	-	1 15/16" (49 mm)	-	-
		3" (75 mm) Adapter with 4" (102 mm) Flex Connection						
		List Price - US Dollars	-	-	-	332.53	-	-
		A	-	-	-	2 1/4" (57 mm)	-	-
		B	-	-	-	-	-	-
		Angle	-	-	-	4" (102 mm)	-	-
		List Price - US Dollars	-	-	-	149.65	-	-
		A	-	-	-	2 1/4" (57 mm)	-	-
		B	-	-	-	-	-	-
		Angle	-	-	-	4" (102 mm)	-	-
		List Price - US Dollars	-	-	-	149.65	-	-
Solder		A	1 1/8" (29 mm)	1 3/32" (26 mm)	1 1/4" (32 mm)	1 7/8" (48 mm)	1 7/8" (48 mm)	-
		B	-	-	-	-	-	-
		C	-	-	-	-	-	-
		List Price - US Dollars	61.01	63.76	81.78	88.70	138.58	-







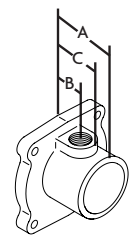
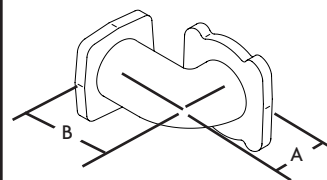



KEY

*	1/4" (6.4 mm) and 3/4" (19 mm) NPT taps
**	(2) 3/4" (19 mm) NPT taps
***	3/4" (19 mm) NPT tap
†	30° Angle
††	90° Angle
+	Eccentric flange face
++	Slotted valve flange
+++	8 holes flange - Use 4
#	4 hole flanges with 4 3/8" (113 mm) BC - for spacing
◇	(3) 3/4" (19 mm) NPT Taps

Valve Dimension Key













Discharge & Intake Adapters	Pump Elbow Adapters
 <p>A = Overall length B = Length to centerline of drain hole C = Length to edge of drain boss</p>	 <p>A = Valve flange to centerline of elbow B = Pump flange to centerline of elbow</p>

Victaulic Adapters

Style		Size						
		1" (25 mm)	1 1/2" (38 mm)	2" (51 mm)	2 1/2" (65 mm)	3" (75 mm)	3 1/2" (89 mm)	4" (102 mm)
 VI-S	A	1 11/16" (43 mm)	1 3/4" (44 mm)	1 29/32" (48 mm)	1 29/32" (48 mm)	2 3/32" (53 mm)	2 5/32" (53 mm)	2 1/4" (57 mm)
	B	-	-	-	-	-	-	-
	C	-	-	-	-	-	-	-
	List Price - US Dollars	37.43	51.28	66.53	92.85	169.06	198.15	288.20
 * V3-S	A	-	3 5/16" (84 mm)	3 1/4" (83 mm)	3 3/16" (81 mm)	3 5/16" (84 mm)	-	4" (102 mm)
	B	-	1 3/8" (35 mm)	1 3/8" (35 mm)	1 3/8" (35 mm)	1 3/8" (35 mm)	-	1 15/16" (49 mm)
	C	-	-	-	-	-	-	-
	List Price - US Dollars	-	106.71	112.23	180.15	256.31	-	312.54
 * V4-S	A	-	-	-	3 1/2" (89 mm)	-	-	-
	B	-	-	-	1 3/8" (35 mm)	-	-	-
	C	-	-	-	2 1/8" (54 mm)	-	-	-
	2 1/2" (65 mm) with 3" (75 mm) Victaulic							
 * V5-S	A	-	-	3 1/2" (89 mm)	-	-	-	-
	B	-	-	1 3/8" (35 mm)	-	-	-	-
	C	-	-	2 1/8" (54 mm)	-	-	-	-
	2" (52 mm) with 1 1/2" (38 mm) Victaulic							
 VTI-S	A	-	-	-	-	2 5/32" (52 mm)	-	2 11/32" (60 mm)
	3" (75 mm) has 3" (75 mm) NPT + 4" (102 mm) Victaulic							
	4" (102 mm) has 4" (102 mm) NPT + 5" (127 mm) Victaulic							
	List Price - US Dollars	-	-	-	-	256.31	-	281.27
 * VT3-S	A	-	-	-	-	3 7/16" (87 mm)	-	-
	B	-	-	-	-	1 3/8" (35 mm)	-	-
	C	-	-	-	-	2 1/8" (54 mm)	-	-
	3" (75 mm) NPT with 4" (102 mm) Victaulic							
 *†† VEI-S * 2" *** 1 1/2"	A	-	3 5/8" (92 mm)	3 3/4" (95 mm)	-	-	-	-
	B	-	3" (75 mm)	3" (75 mm)	-	-	-	-
	C	-	-	-	-	-	-	-
	List Price - US Dollars	-	171.82	221.69	-	-	-	-
 *†† VE2-S	A	-	-	5 3/4" (146 mm)	-	-	-	-
	B	-	-	2 31/32" (75 mm)	-	-	-	-
	C	-	-	-	-	-	-	-
	List Price - US Dollars	-	-	231.39	-	-	-	-
 V20-SF For Flow Meter	A	-	-	3 3/16" (81 mm)	3 3/16" (81 mm)	4 1/4" (108 mm)	-	-
	B	-	-	1 1/4" (32 mm)	1 1/4" (32 mm)	1 5/8" (41 mm)	-	-
	TH'D	-	-	2" VIC (51 mm)	2" VIC (51 mm)	3" VIC (75 mm)	-	-
	List Price - US Dollars	-	-	299.29	358.86	482.14	-	-
 V30-SCV	A	-	-	5 27/32" (148 mm)	6 1/4" (159 mm)	7 1/2" (191 mm)	-	-
	B	-	-	3 7/8" (98 mm)	4 9/32" (109 mm)	4 15/16" (125 mm)	-	-
	Built-in Check Valve							
	List Price - US Dollars	-	-	692.73	734.95	834.03	-	-
 †† VESI-S	A	-	-	3 3/8" (86 mm)	5 3/16" (132 mm)	-	-	-
	B	-	-	-	-	-	-	-
	C	-	-	-	-	-	-	-
	List Price - US Dollars	-	-	256.11	471.07	-	-	-









Victaulic

Pump Flange Adapters (Hale Pump Use)

Style		Size					
		2 1/2" (65 mm)	3/3 1/2" (75/89 mm)	4" (102 mm)	Angle	Bolt Holes	Bolt CIR. DIA.
 B1-SE	A	-	2 7/8" (73 mm)	-	-	8	5 3/4" (146 mm)
	B	-	-	-	-	-	-
	C	-	-	-	-	-	-
	List Price - US Dollars	-	182.92	-	-	-	-
 + B2-SE	A	-	2 7/8" (73 mm)	-	26°	8	5 3/4" (146 mm)
	B	-	-	-	-	-	-
	C	-	-	-	-	-	-
	List Price - US Dollars	-	267.41	-	-	-	-
 B3-SE	A	-	3 1/8" (79 mm)	4" (102 mm)	3°30'	8	5 3/4" (146 mm)
	B	-	-	-	-	-	-
	C	-	-	-	-	-	-
	List Price - US Dollars	-	277.12	323.22	-	-	-
 B6-SE	A	-	6 7/8" (175 mm)	-	4°	8	5 3/4" (146 mm)
	B	-	-	-	-	-	-
	C	-	-	-	-	-	-
	List Price - US Dollars	-	332.53	-	-	-	-
 B8-SH (Octagonal Flange)	A	-	-	4" (102 mm)	-	8	5 3/4" (146 mm)
	B	-	-	-	-	-	-
	C	-	-	-	-	-	-
	List Price - US Dollars	-	-	328.40	-	-	-
 B20-SFH	A	-	-	5 27/64" (138 mm)	-	8	5 3/4" (146 mm)
	B	-	-	2 43/64" (68 mm)	-	-	-
	For Flow Meter						
	List Price - US Dollars	-	-	831.29	-	-	-
 HDE1-S	A	-	4 9/16" (116 mm)	9 1/2" (241 mm)	90°	8	5 3/4" (146 mm)
	B	-	4 5/16" (110 mm)	5" (127 mm)	-	-	-
	C	-	-	-	-	-	-
	List Price - US Dollars	-	253.55	533.42	-	-	-
 HDE2-S	A	-	4 9/16" (116 mm)	-	90°	8	5 3/4" (146 mm)
	B	-	4 5/16" (110 mm)	-	-	-	-
	Pump flange bolt holes on crosshairs						
	List Price - US Dollars	-	253.55	-	-	-	-
 HDE94-S	A	-	-	9 1/2" (241 mm)	94°	8	5 3/4" (146 mm)
	B	-	-	5" (127 mm)	-	-	-
	C	-	-	-	-	-	-
	List Price - US Dollars	-	-	354.69	-	-	-
 ++ HD1-S	A	6 1/4" (159 mm)	5 3/4" (146 mm)	-	2 1/2"-5° 20' 3"-7°	4	4 3/8" (111 mm)
	B	-	-	-	-	-	-
	Angle	5°20'	7°	-	-	-	-
	List Price - US Dollars	218.91	227.24	-	-	-	-
 ++ HD2-S	A	8 1/4" (210 mm)	7 3/4" (197 mm)	-	2 1/2"-3° 45' 3"-4°	4	4 3/8" (111 mm)
	B	-	-	-	-	-	-
	List Price - US Dollars	227.24	241.09	-	-	-	-
	C	-	-	-	-	-	-
 ++ HD3-S	A	6 5/8" (168 mm)	-	-	5°20'	4	4 3/8" (111 mm)
	B	-	-	-	-	-	-
	C	-	-	-	-	-	-
	List Price - US Dollars	230.00	-	-	-	-	-
 HD4-S	A	5 1/4" (133 mm)	-	-	14°5'	4	4 3/8" (111 mm)
	B	-	-	-	-	-	-
	C	-	-	-	-	-	-
	List Price - US Dollars	211.99	-	-	-	-	-

KEY

- * 1/4" (6.4 mm) and 3/8" (19 mm) NPT taps
- ** (2) 3/4" (19 mm) NPT taps
- *** 3/4" (19 mm) NPT tap
- † 30° Angle
- †† 90° Angle
- + Eccentric flange face
- ++ Slotted valve flange
- +++ 8 holes flange - Use 4
- # 4 hole flanges with 4 3/8" (111 mm) BC - for spacing
- ◇ (3) 3/4" (19 mm) NPT Taps

Style		Size					
		2 1/2" (65 mm)	3/3 1/2" (75/89 mm)	4" (102 mm)	Angle	Bolt Holes	Bolt CIR. DIA.
 ++ HD5-S	A	10 1/4" (260 mm)	-	-	4°	4	4 3/8" (111 mm)
	B	-	-	-	-	-	-
	C	-	-	-	-	-	-
	List Price - US Dollars	239.71	-	-	-	-	-
 ++ HD6-S	A	7 1/4" (184 mm)	-	-	14°50'	8	4 3/8" (111 mm)
	B	-	-	-	-	-	-
	C	-	-	-	-	-	-
	List Price - US Dollars	251.70	-	-	-	-	-
 ++ HD7-S	A	7 1/4" (184 mm)	-	-	5°20'	4	4 3/8" (111 mm)
	B	-	-	-	-	-	-
	C	-	-	-	-	-	-
	List Price - US Dollars	251.70	-	-	-	-	-
 ++ HD21-SF UP or DN For Flow Meter	A	6 1/4" (159 mm)	-	-	-	4	4 3/8" (111 mm)
	B	3 1/8" (79 mm)	-	-	-	-	-
	Angle	5°20'	-	-	-	-	-
	List Price - US Dollars	554.20	-	-	-	-	-
 ++ SE1-S	A	3 1/4" (83 mm)	2 3/4" (70 mm)	-	90°	4	4 3/8" (111 mm)
	B	5 1/4" (133 mm)	6" (153 mm)	-	-	-	-
	C	-	-	-	-	-	-
	List Price - US Dollars	243.87	253.55	-	-	-	-
 ++ SE2-S	A	5 1/4" (133 mm)	4 3/4" (121 mm)	-	90°	4	4 3/8" (111 mm)
	B	5 1/4" (133 mm)	6" (153 mm)	-	-	-	-
	C	-	-	-	-	-	-
	List Price - US Dollars	256.31	295.13	-	-	-	-
 ++ SE3-S	A	2 1/2" (65 mm)	-	-	90°	4	4 3/8" (111 mm)
	B	7 3/4" (197 mm)	-	-	-	-	-
	C	-	-	-	-	-	-
	List Price - US Dollars	256.31	-	-	-	-	-
 ++ SE4-S	A	6" (153 mm)	-	-	90°	4	4 3/8" (111 mm)
	B	8 1/2" (140 mm)	-	-	-	-	-
	C	-	-	-	-	-	-
	List Price - US Dollars	265.48	-	-	-	-	-
 DE3-S	A	-	4 15/16" (125 mm)	4 15/16" (125 mm)	94°	8	5 3/4" (146 mm)
	B	-	5 3/16" (132 mm)	5" (127 mm)	-	-	-
	C	-	-	-	-	-	-
	List Price - US Dollars	-	239.71	356.10	-	-	-

KEY

* 1/4" (6.4 mm) and 3/8" (19 mm) NPT taps

** (2) 3/4" (19 mm) NPT taps

*** 3/4" (19 mm) NPT tap

† 30° Angle

†† 90° Angle

+ Eccentric flange face

++ Slotted valve flange

+++ 8 holes flange - Use 4

4 hole flanges with 4 3/8" (111 mm) BC - for spacing

◇ (3) 3/4" (19 mm) NPT Taps

Discharge & Intake adapters

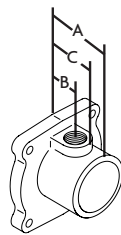





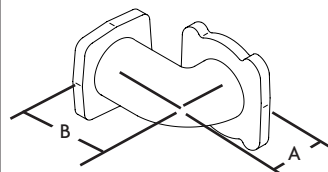









A = Overall length
B = Length to centerline of drain hole
C = Length to edge of drain boss

Pump Elbow Adapters











A = Valve flange to centerline of elbow
B = Pump flange to centerline of elbow

Pump Flange Adapters (Waterous Pump Use)



Style	Size						
	2" (51 mm)	2 1/2" (65 mm)	3/3 1/2" (75/89 mm)	4" (102 mm)	Angle	Bolt Hole	Bolt CIR. DIA.
 B1-S	A	2 5/8" (67 mm)	2 5/8" (67 mm)	2 7/8" (73 mm)	-	-	4 3/8" (111 mm)
	B	-	-	-	-	-	-
	C	-	-	-	-	-	-
	List Price - US Dollars	135.80	152.42	169.06	-	-	-
 B1-SX	A	-	2 5/8" (67 mm)	-	-	4 slots	4 3/8" (111 mm)
	B	-	-	-	-	-	-
	C	-	-	-	-	-	-
	List Price - US Dollars	-	149.65	-	-	-	-
 B3-S Both Flanges 4 3/8" B C D	A	-	2 5/8" (67 mm)	-	-	8	4 3/8" (111 mm)
	B	-	-	-	-	-	-
	C	-	-	-	-	-	-
	List Price - US Dollars	-	152.42	-	-	-	-
Not for valve attachment							
 +++ B4-S	A	-	2 5/8" (67 mm)	2 7/8" (73 mm)	-	8	4 3/8" (111 mm)
	B	-	-	-	-	-	-
	C	-	-	-	-	-	-
	List Price - US Dollars	-	121.94	146.89	-	-	-
 B5-S	A	-	4 5/8" (114 mm)	-	-	-	4 3/8" (111 mm)
	A	-	-	4 1/2" (114 mm)	-	4 slots + 4 holes	4 3/8" (111 mm)
	B	-	-	-	-	-	-
	List Price - US Dollars	-	173.22	192.60	-	-	-
 +++ B6-S	A	-	6" (153 mm)	-	-	8	4 3/8" (111 mm)
	B	-	-	-	-	-	-
	C	-	-	-	-	-	-
	List Price - US Dollars	-	198.15	-	-	-	-
 +++ B7-S	A	-	5" (127 mm)	-	-	8	4 3/8" (111 mm)
	B	-	-	-	-	-	-
	C	-	-	-	-	-	-
	List Price - US Dollars	-	192.20	-	-	-	-
 B1-SH	A	-	5/8"-1 1/8" (16-29 mm)	1 1/16"-1 3/16" (28-30 mm)	-	4°	8 6 5/8" (168 mm)
	B	-	-	-	-	-	-
	C	-	-	-	-	-	-
	List Price - US Dollars	-	250.77	253.55	-	-	-
 B1-SH (4")	A	-	-	2" Total (51 mm)	4°	8	6 5/8" (168 mm)
	B	-	-	-	-	-	-
	C	-	-	-	-	-	-
	List Price - US Dollars	-	-	756.34	-	-	-
 B2-SH	A	-	1 1/16" (17 mm)	-	-	4	4 3/8" (111 mm)
	B	-	-	-	-	-	-
	C	-	-	-	-	-	-
	List Price - US Dollars	-	194.00	-	-	-	-
 B3-SH	A	-	-	1 3/16"-1 11/32" (2.1-34 mm)	4°	4	7 25/32" (198 mm)
	B	-	-	-	-	-	-
	C	-	-	-	-	-	-
	List Price - US Dollars	-	-	277.12	-	-	-
 B3-SH (4")	A	-	-	2" Total (51 mm)	4°	4	7 25/32" (198 mm)
	B	-	-	-	-	-	-
	C	-	-	-	-	-	-
	List Price - US Dollars	-	-	756.34	-	-	-
 B1-SW Clamps	A	-	1 27/32" (47 mm)	1 27/32" (47 mm)	-	4	4 3/8" (111 mm)
	B	-	-	-	-	-	-
	C	-	-	-	-	-	-
	List Price - US Dollars	-	277.12	292.35	-	-	-
 + B2-SW	A	-	-	2 7/8" (73 mm)	26°	8	5 1/2" (140 mm)
	B	-	-	-	-	-	-
	C	-	-	-	-	-	-
	List Price - US Dollars	-	-	266.03	-	-	-

KEY	
*	3/4" (6.4 mm) and 1/4" (19 mm) NPT taps
**	(2) 3/4" (19 mm) NPT taps
***	3/4" (19 mm) NPT tap
↑	30° Angle
↑↑	90° Angle
+	Eccentric flange face
++	Slotted valve flange
+++	8 holes flange - Use 4
#	4 hole flanges with 4 3/8" (111 mm) BC - for spacing
◇	(3) 3/4" (19 mm) NPT Taps

Pump Flange Adapters (Waterous Pump Use) Continued

Style		Size						
		2" (51 mm)	2 1/2" (65 mm)	3/3 1/2" (75/89 mm)	4" (102 mm)	Angle	Bolt Hole	Bolt CIR. DIA.
	A	-	-	3 1/8" (79 mm)	-	4°	8	5 1/2" (140 mm)
	B	-	-	-	-	-	-	-
	C	-	-	-	-	-	-	-
	List Price - US Dollars	-	-	277.12	-	-	-	-
	A	-	-	5" (127 mm)	-	4°	8	5 1/2" (140 mm)
	B	-	-	-	-	-	-	-
	C	-	-	-	-	-	-	-
	List Price - US Dollars	-	-	285.42	-	-	-	-
	A	-	-	-	4" (102 mm)	-	8	5 1/2" (140 mm)
	B	-	-	-	-	-	-	-
	C	-	-	-	-	-	-	-
	List Price - US Dollars	-	-	-	328.40	-	-	-
	A	-	-	2 7/8" (73 mm)	-	-	8	5 1/2" (140 mm)
	List Price - US Dollars	-	-	182.92	-	-	-	-
	A	-	3 1/2" (89 mm)	3 9/32" (83 mm)	-	-	4	4 3/8" (111 mm)
	B	-	1 51/64" (46 mm)	1 3/8" (35 mm)	-	-	-	-
				For Flow Meter				
	List Price - US Dollars	-	363.54	367.18	-	-	-	-
	A	-	-	-	5 27/64" (138 mm)	-	8	5 1/2" (140 mm)
	B	-	-	-	2 43/64" (68 mm)	-	-	-
				For Flow Meter				
	List Price - US Dollars	-	-	-	831.29	-	-	-
	A	-	-	4 9/16" (112 mm)	9 1/2" (241 mm)	90°	8	5 1/2" (140 mm)
	B	-	-	4 5/16" (110 mm)	5" (127 mm)	-	-	-
	C	-	-	-	-	-	-	-
	List Price - US Dollars	-	-	253.55	533.42	-	-	-
	A	-	-	-	9 1/2" (241 mm)	94°	8	5 1/2" (140 mm)
	B	-	-	-	5" (127 mm)	-	-	-
	C	-	-	-	-	-	-	-
	List Price - US Dollars	-	-	-	354.69	-	-	-

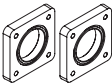

Pump Flange Adapters General Use

Style		Size					
		2" (51 mm)	3"/3 1/2" (75/89 mm)	4" (102 mm)	Angle	Bolt Hole	Bolt CIR. DIA.
 B10-SP	A	-	-	2" (51 mm)	-	4	7 1/16" (179 mm)
	B	-	-	-	-	-	-
	C	-	-	-	-	-	-
	List Price - US Dollars	-	-	332.53	-	-	-
 +++ DEI-S	A	3 3/4" (95 mm)	-	9 1/2" (241 mm)	90°	8	4 3/8" (111 mm)
	B	4 13/16" (122 mm)	-	5" (127 mm)	-	-	-
	C	-	-	-	-	-	-
	List Price - US Dollars	248.83	-	339.45	-	-	-
 +++ DE2-S	A	3 3/4" (95 mm)	-	-	90°	8	4 3/8" (111 mm)
	B	5 1/2" (140 mm)	-	-	-	-	-
	C	-	-	-	-	-	-
	List Price - US Dollars	284.04	-	-	-	-	-

KEY

- * 1/4" (6.4 mm) and 3/4" (19 mm) NPT taps
- ** (2) 1/4" (19 mm) NPT taps
- *** 3/4" (19 mm) NPT tap
- † 30° Angle
- †† 90° Angle
- + Eccentric flange face
- ++ Slotted valve flange
- +++ 8 holes flange - Use 4
- # 4 hole flanges with 4 3/8" (111 mm) BC - for spacing
- ◇ (3) 3/4" (19 mm) NPT Taps

Pump Flange Adapters (Darley Pump Use)

Style	Size					
	2 1/2 (65 mm)	3" 3 1/2 (75/89 mm)	4" (102 mm)	Angle	Bolt Hole	Bolt CIR. DIA.
 B2-S	A	2 5/8 (67 mm)	2 7/8 (73 mm)	-	-	4 19/32 (117 mm)
	B	-	-	-	-	-
	C	-	-	-	-	-
	List Price - US Dollars	177.35	187.07	-	-	-
 DD1-S	A	6 1/4 (159 mm)	5 3/4 (146 mm)	-	6°	4 19/32 (117 mm)
	B	-	-	-	-	-
	C	-	-	-	-	-
	List Price - US Dollars	239.71	267.41	-	-	-

Butterfly Valves (List Price - US Dollars)

Style	Size	Length	Weight	Manual Handle With Adpts	Electric*		Handwheel		Air Actuator	
					With Adpts	Less Adpts	With Adpts	Less Adpts	With Adpts	Less Adpts
7940	4" (102 mm)	9 1/2" (241 mm)	21 1/4 (9.6 kg)	1,919.00	3,352.00	2,391.00	2,609.00	1,644.00	3,047.00	2,083.00
7945	4 1/2" (114 mm)	9 3/4" (248 mm)	27 1/4 (12.7 kg)	2,283.00	3,734.00	-	2,966.00	-	3,418.00	-
7950	5" (127 mm)	10" (254 mm)	28 1/2 (12.9 kg)	2,272.00	3,722.00	2,512.00	2,952.00	1,710.00	3,391.00	2,155.00
7960	6" (153 mm)	10" (254 mm)	35 1/2 (16.1 kg)	2,369.00	3,791.00	2,544.00	3,054.00	1,737.00	3,488.00	2,171.00

Add on (all sizes): 1/4" Bleeder - P/N 785027: \$13.00
3/4" Drain - P/N 0004-0001: \$208.00

Adapter Options:

Male, Female NPT, Female Swivel (rocker lug or long handle), Victaulic, Storz (swivel standard)

*See Styles 9323 and 9325 for Electric Valve Control Option.

Note: For reducing or increasing sizes, use price for the largest size.

Jamesbury® Steel Butterfly Valves (List Price - US Dollars)

Style	Size	Length (inlet to outlet)	Weight	Valve Only No Adapters	Electric* Less Adpts	Material
7941	4" (102 mm)	2.13" (54 mm)	35 lbs (16 kg)	1,648.00	3,864.00	Carbon Steel
7942	4" (102 mm)	2.13" (54 mm)	35 lbs (16 kg)	2,206.00	4,422.00	Stainless Steel
7951	5" (127 mm)	2.5" (65 mm)	44 lbs (20 kg)	2,266.00	4,482.00	Carbon Steel
7952	5" (127 mm)	2.5" (65 mm)	44 lbs (20 kg)	3,271.00	5,487.00	Stainless Steel
7961	6" (152 mm)	2.25" (57 mm)	50 lbs (22.7 kg)	2,332.00	5,986.00	Carbon Steel
7962	6" (152 mm)	2.25" (57 mm)	50 lbs (22.7 kg)	3,400.00	7,054.00	Stainless Steel
7971	8" (203 mm)	2.5" (65 mm)	68 lbs (31 kg)	3,278.00	6,932.00	Carbon Steel
7972	8" (203 mm)	2.5" (65 mm)	68 lbs (31 kg)	4,680.00	8,334.00	Stainless Steel

*See Styles 9323 and 9325 for Electric Valve Control Option.

KEY	
*	1/4" (6.4 mm) and 3/4" (19 mm) NPT taps
**	(2) 3/4" (19 mm) NPT taps
***	3/4" (19 mm) NPT tap
↑	30° Angle
↑↑	90° Angle
+	Eccentric flange face
++	Slotted valve flange
+++	8 holes flange - Use 4
#	4 hole flanges with 4 3/8" (113 mm) BC - for spacing
◇	(3) 3/4" (19 mm) NPT Taps

Valve Dimension Key

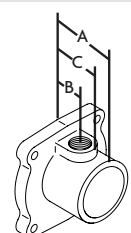
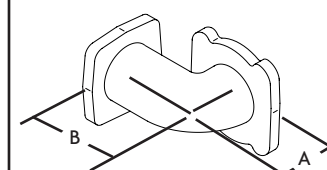
Discharge & Intake Adapters	Pump Elbow Adapters
 <p>A = Overall length B = Length to centerline of drain hole C = Length to edge of drain boss</p>	 <p>A = Valve flange to centerline of elbow B = Pump flange to centerline of elbow</p>



WELDON

A DIVISION OF AKRON BRASS

List Price Guide

Effective: January 2, 2017

All Prices in U.S. Dollars.

(Prices are for U.S. domestic resale and do not include International Tariffs, Taxes and Shipping.)

Supersedes All Previous Prices

Akron Brass Company

General Terms and Conditions of Sale

Quotations and Proposals

Unless and except to the extent specially stated otherwise in the applicable quotation or proposal or of the applicable purchase order acceptance:

- All quotations and proposals issued by Akron Brass Company or any of its divisions ("Seller"), all purchase order acceptances by Seller, and all sale transactions by Seller are always upon and subject to these General Terms and Conditions of Sale, and no different, additional, conflicting or inconsistent terms and conditions set forth or referenced in any purchase order shall apply.
- Quotations and proposals issued by Seller are not binding and may be revoked or modified by Seller at any time and, if not earlier revoked, will expire 60 days after the date of issuance.
- All amounts are in US Dollars.

Orders

All orders must contain the following information at a minimum:

- Purchaser Name and Address
- Purchaser Contact Name, Email Address, and Telephone Number
- Purchaser Purchase Order Number
- Seller Part Number
- Item Description
- Item Quantity
- Item Price
- Requested Delivery Date (Date of Receipt at Purchaser's Location)
- All logistics information required for processing and shipment

Export orders must also contain the following information (if known):

- Country of Ultimate Destination
- End User Contact Name, Email Address or Fax Number, and Telephone Number

If an order is submitted in response to a specific quotation or proposal issued by Seller: (i) the quotation or proposal must be referenced in the order, and (ii) the order must state that it is submitted pursuant to such quotation or proposal and is under and subject to all of the terms and conditions of such quotation or proposal, including, unless and except to the extent specifically stated otherwise in such quotation or proposal, these General Terms and Conditions of Sale.

Orders for non-catalog items or special order items may have minimum purchase quantity requirements. Purchaser will be advised of any minimum purchase quantity requirements at the time the order is placed.

Orders for items sold in packaged quantities must be for the full packaged quantity.

All orders are subject to acceptance by Seller, and Seller shall have no obligation under any order unless and until the same is accepted by Seller and a confirmation of acceptance has been issued to Purchaser. To be effective, a confirmation of acceptance must be given in writing or by fax, email or other electronic media.

Unless and except to the extent specifically stated otherwise in Seller's confirmation of acceptance of an order or, if an order is submitted in response to a specific quotation or proposal issued by Seller, as specifically stated otherwise in such proposal or quotation, Seller's acceptance of an order shall always be upon and subject to these General Terms and Conditions of Sale, and any different or additional terms and conditions set forth or referenced in Purchaser's order or otherwise are rejected and shall not apply.

Seller shall have the right to refuse to accept any order for any reason. Without in any way limiting Seller's right to refuse to accept an order, Seller will accept orders only from approved Purchasers who are in good standing.

Price sheets and other Seller literature are not offers to sell by Seller.

The minimum order value is US\$50.00. Orders under US\$50.00 will not be accepted or processed.

Order Cancellations

A request to delay or change shipment after an item has been scheduled for production or shipment may result in a price increase and/or additional charges, including warehousing and rescheduling charges. If the requested delay or change in shipment exceeds 90 days, the request may be treated as a request for cancellation.

All requests to cancel an order must be submitted to Seller in writing.

Seller normally permits orders for catalog items in standard quantities to be cancelled at any time prior to shipment without penalty. Orders for non-catalog items, custom-configured and other special order items may be canceled only upon payment of a cancellation charge as determined by Seller. The cancellation charge may include production cost, engineering expense, selling expense, a reasonable amount for overhead, and a reasonable amount for profit. If an order includes items to special specifications or sizes or of types not in general production, the cancellation charge will include payment for all special work. The minimum cancellation charge is the greater of 25% of the order value or US\$100.00.

Shipping and Dimensions, Sizes and Weights

Scheduled shipping dates are approximate only and not guaranteed and are subject to timely receipt of all necessary information and documentation from Purchaser.

Unless and except to the extent an order expressly states on its face that no partial shipments are allowed and/or that no early shipments are allowed, Seller shall have the right to make partial shipments and to make shipments prior to the scheduled ship date on the order confirmation.

The delivery term for all orders is FCA (Incoterms 2010) shipping dock at Seller's facility from which the items ordered are supplied (either 343 Venture Blvd., Wooster, OH 44691, USA; 607 NW 27th Ave., Ocala, FL 34475, USA; 3656 Paragon Drive, Columbus, OH 43228, USA; or 1736 Westbelt Drive, Columbus, OH 43228, USA).

Seller shall have the right to designate carrier and routing whenever freight is allowed. Where freight is not allowed, Purchaser's designated carriers will be used where practical; provided, however, that Seller has the right to designate other carriers and routing to the extent Seller deems necessary or appropriate. Where freight is not allowed, the freight charge will be prepaid and added to the invoice.

Prices include standard packaging and packing only. Any special packaging or packing requested by Purchaser shall result in additional charges.

Published dimensions, sizes and weights are approximate only and are not guaranteed.

Certified dimension drawings of an item may be obtained from Seller at US\$50 per set.

Seller shall have the right to refuse to ship items to any person or entity or any destination or for any use that it believes to be unlawful.

Pricing and Payment Terms

All orders shall be Cash-in-Advance, Pre-Pay unless other credit terms are established in writing with Seller.

Unless specifically stated otherwise in a written Special Pricing Notification (SPN) published by Seller:

- All prices are in US Dollars, and all payments are to be made in US Dollars
- All prices are FCA (Incoterms 2010) shipping dock at Seller's facility from which the items ordered are supplied. (either 343 Venture Blvd., Wooster, OH 44691, USA; 607 NW 27th Ave., Ocala, FL 34475, USA; 3656 Paragon Drive, Columbus, OH 43228, USA; or 1736 Westbelt Drive, Columbus, OH 43228, USA).
- All prices shall be based on Purchaser's standard discount and Seller's published price list in effect on the date the order is placed. List prices are subject to change without notice. If an order has a requested shipment date for any item that is more than 90 days after the order is placed, Seller reserves the right to revise pricing for the item.
- For Purchasers with prior credit approval, the standard payment term for the price of items and other amounts payable by Purchaser shall be net 30 days from date of invoice so long as Purchaser's account balance is within its approved credit limit. Seller reserves the right to review and revoke a Purchaser's credit approval and/or modify a Purchaser's credit limit at any time.
- For a Purchaser without prior credit approval or whose account balance exceeds its credit limit, at Seller's discretion, the standard payment term for the price of items and other amounts payable by Purchaser shall be payment in full with submission of order.
- Acceptance of payment by credit card shall be at Seller's discretion. If credit card payment is accepted, Seller may impose a processing fee.

No order shall be accepted that reflects prices or payment in any currency other than US Dollars, pricing that differs from Purchaser's standard discount or Seller's published price list in effect on the date the order is placed, a delivery term that differs from the applicable standard delivery term, or a payment term that differs from the applicable standard payment term, unless accompanied by a copy of a duly signed written quotation or proposal to Purchaser or a Special Pricing Notification (SPN) published by Seller reflecting such different currency, pricing, delivery term or payment term.

Unless specifically stated otherwise in a Special Pricing Notification (SPN), all SPNs may be revoked or modified by Seller at any time and, if not earlier revoked, will expire 60 days after the date of publication.

Invoices may be issued at any time after shipment. Partial shipment may be invoiced as the partial shipments are made.

Interest at the rate of 1.5 % per month may be charged on all overdue amounts.

If Purchaser's account with Seller or any other IDEX Unit should become past due or, in the judgment of Seller, Purchaser's financial condition does not justify continuance of production or shipment on the applicable payment terms, Seller may, at its sole discretion, suspend production or shipment and require full or partial payment in advance of production or shipment.

In the event Seller has completed and prepared items for shipment and shipment is delayed by Purchaser for any reason, Seller may invoice Purchaser as if shipment had been made and the amount invoiced shall be due and payable as if shipment had been made. After invoice, items held by Seller as a result of a delay in shipment by Purchaser shall be held at the risk and expense of Purchaser.

Title and Risks

Seller will cease to have any responsibility for items and title and all risk of loss or damage to items shall pass to Purchaser in accordance with the applicable delivery term.

Purchaser should make a visual inspection of shipping containers and packages for obvious damage before "signing off" on the carrier's receipt. If damage is noted, it should be so indicated on the carrier's receipt before acceptance. Lack of damage to the outside of a shipping container or package does not guarantee undamaged contents. Purchaser should open shipping containers and packages and inspect contents promptly after receipt. If contents are damaged, Purchaser should contact the carrier immediately. If contents do not match the order, Purchaser must notify Seller immediately.

Any shortages or order differences reported to Seller more than 30 days after shipment or 10 days after receipt will not be eligible for return, replacement or adjustment by Seller.

Returns

Seller will not consider requests for credit returns made more than 120 days after the date of shipment. No credit returns shall be accepted by Seller unless accompanied by a Return Materials Authorization (RMA) issued by Seller. Seller shall have no obligation to issue an RMA. In order to be returnable for credit, items must be standard items that are new, unused, the same as items currently being offered for sale by Seller, and in their original packaging with all associated documents, including user manuals. Items which are no longer available, discontinued, obsolete, or special order/production, or otherwise deemed not returnable will not be accepted for return. Seller reserves the sole right to determine the returnability of items for credit.

Items which are received in non-returnable condition for credit will be handled in one of the following ways:

- Destroyed with Purchaser's approval
- Returned to Purchaser at its expense
- Refurbished and returned to Purchaser at its expense with its approval
- Partial credit issued to Purchaser at the sole discretion of Seller

Seller will have no responsibility or liability in connection with items returned for credit without an RMA. Credit returns arriving without a valid RMA may be refused. All items returned must be properly packed and identified in accordance with the RMA.

All costs and expenses associated with credit returns shall be borne by Purchaser. Return costs and expenses may include labor, material, administrative, and any other costs and expenses arising out of the return. A minimum 20% restocking charge may be assessed on all credit returns. Any credit will be subject to and conditioned the receipt of the returned items in new, unused, undamaged and saleable condition.

Seller may accept a credit return and waive the restocking or cancellation fee in the event Seller determines that the return was due to an error that was the fault of Seller.

Returns for repair do not require an RMA, but should be registered using the Akron Brass Company website at <http://onlinerepair.akronbrass.com/>. The website includes Seller's repair terms and conditions and allows a return repair packing list and address label to be printed and progress of the repair to be tracked. If use of the website is not possible, information concerning repairs can be obtained by calling the Seller's Customer Care Team at 1-800-228-1161 or writing to Seller at Akron Brass Company, 343 Venture Blvd., Wooster, OH 44691, USA. Repair returns may be subject to a repair estimate fee that will be waived if the repair is made.

All credit and repair returns are at Purchaser's or its customer's sole risk and expense, and any shipping charges on returned items shall be paid by Purchaser or its customer. No collect shipments will be accepted unless authorized in writing in advance by Seller.

Designs, Materials, Components and Discontinuance

Seller may make changes and modifications to the design of any item at any time without affecting any order or making the same changes and modifications to any previously produced or sold item. Actual items shipped may vary in design, look or content from items shown in catalogs, advertisements or other literature. Seller may substitute materials, components and parts for any item at any time without affecting any order or making the same changes and modifications to any previously produced or sold item. Seller may discontinue the production and sale of any item at any time without incurring any liability or obligation in connection with any order or any previously produced or sold item.

Taxes

Purchaser shall pay all sales, use, value added and other taxes, all duties and tariffs, and all other amounts payable to any governmental authority, whether or not presently in effect, imposed upon or payable with respect to the manufacture, sale, transportation, possession, use or delivery of any item purchased by Purchaser, except that Purchaser shall not be required to pay any tax imposed upon or measured by the income of Seller. In the event Seller should pay any tax, duty or tariff, or other amount that is Purchaser's responsibility, Purchaser shall promptly reimburse Seller for such tax, duty or tariff, or other amount on demand.

Any claim by Purchaser that an order is not subject to tax, duty or tariff, or other amount payable to a governmental authority must be supported by an appropriate exemption certificate or other documentation acceptable to tax and custom authorities. Unless a current copy of an appropriate tax exemption certificate or other acceptable documentation is on file at Seller, all such documentation must be submitted to Seller with the order.

Installation, Operation and Maintenance

Seller's installation, operation, and maintenance instructions assume the existence of normal factors and conditions and do not allow for any special factors or conditions that may exist during actual use. Purchaser shall be responsible for ensuring that only properly trained and qualified personnel install, operate and maintain items products purchased from Seller.

Warranty

Products are warranted in accordance with and subject to terms and conditions of Seller's standard Warranty Statement in effect on the date the applicable order is submitted, which standard Warranty Statement is incorporated herein and made a part hereof by this reference.

Seller's standard Warranty Statement is posted on the Akron Brass Company website at www.akronbrass.com/customer-support-warranty/. A copy of Seller's standard Warranty Statement may also be obtained by calling Seller's Customer Care team at 1-844-288-6679 or writing to Seller at Akron Brass Company, 343 Venture Blvd., Wooster, OH 44691, USA.

Liability Limitations

TO THE MAXIMUM EXTENT PERMITTED BY LAW, UNDER NO CIRCUMSTANCES SHALL SELLER HAVE (i) ANY LIABILITY TO PURCHASER, ANY USER OR ANY OTHER PERSON OR ENTITY FOR ANY CLAIM, LOSS, DAMAGE, INJURY, LIABILITY, OBLIGATION, COST OR EXPENSE THAT DIRECTLY OR INDIRECTLY RELATES TO OR ARISES OUT OF THE USE OR FAILURE OF ANY PRODUCT, PART OR OTHER ITEM SOLD BY SELLER OTHER THAN AS SET FORTH IN SELLER'S STANDARD WARRANTY IN EFFECT ON THE DATE THE APPLICABLE ORDER IS SUBMITTED OR (II) ANY LIABILITY FOR INDIRECT, SPECIAL, PUNITIVE OR CONSEQUENTIAL DAMAGES, INCLUDING, BUT NOT LIMITED TO, LOSS OF SALES, LOSS OF PROFITS, DOWN TIME, LOSS OF PRODUCTION, LOSS OF CONTRACTS, OR DAMAGE TO REPUTATION OR GOOD WILL, WHETHER OR NOT SELLER WAS AWARE OF OR ADVISED OF THE POSSIBILITY OF SUCH DAMAGES.

IN ANY EVENT, TO THE MAXIMUM EXTENT PERMITTED BY LAW, SELLER'S LIABILITY IN CONNECTION WITH ANY PARTICULAR PRODUCT, PART OR OTHER ITEM SHALL BE LIMITED TO THE ORIGINAL PRICE PAID TO SELLER BY PURCHASER FOR SUCH PRODUCT, PART OR OTHER ITEM.

Nuclear Exclusion

PRODUCTS, PARTS AND OTHER ITEMS SUPPLIED BY SELLER ARE "COMMERCIAL GRADE ITEMS" AND MAY NOT BE USED FOR ANY "SAFETY RELATED" PURPOSE, APPLICATION OR FUNCTION AT ANY NUCLEAR POWER PLANT OR OTHER NUCLEAR FACILITY.

Resale or Transfer

If Purchaser resells or transfers any products, parts or other items supplied by Seller (whether sold or transferred in the form provided by Seller or in a modified form or as a component or part of or in connection with other goods or services):

- All warranties, liabilities and obligations in connection with the resale or transfer of such products, parts or other items shall be the sole responsibility, liability and obligation of Purchaser.
- Purchaser shall be solely responsible for determining whether such products, parts or other items conform to and comply with all specifications and technical, commercial, quality, legal and regulatory standards and requirements that may apply in connection with the resale or transfer of such products, parts or other items.
- Purchaser shall be solely responsible for ensuring that such products, parts or other items are fit and appropriate for the purposes, applications and functions for which they may be used after resale or transfer.

Export Controls

Products, parts and other items sold by Seller and related technical information, data, documents and materials are subject to export controls under U.S. Export Administration Regulations and U.S. Department of the Treasury embargo regulations. Purchaser shall strictly comply with all such export controls, shall fully cooperate with Seller in any official or unofficial investigation, audit or inspection that relates to any of such controls, and shall not export, re-export, divert or transfer, directly or indirectly, any product, part or other item sold by Seller or related technical information, data, documents or materials to any party on any U.S. denied party list or destination subject to an embargo or for any use that is otherwise prohibited pursuant to such controls, unless and until Purchaser obtain all required U.S. governmental and regulatory approvals, authorizations and licenses.

Akron Brass Company
343 Venture Blvd.
Wooster, OH 44691
USA
www.akronbrass.com

Part #	Description	AMP Draw		Order Multiple	List Price - US Dollars
		12 V AMP	24 V AMP		
V26S	2X6 Diamondback Utility Lamp, White	0.46	.225	1	174.00
V26W-R	2X6 Diamondback Red LEDs w/Red Lens	0.31	0.165	1	161.00
V26W-C00B	2X6 Diamondback Blue LEDs w/Clear Lens, Clear Optics	0.46	0.225	1	171.00
V26W-C00R	2X6 Diamondback Red LEDs w/Clear Lens, Clear Optics	0.31	0.165	1	161.00
V26W-C00W	2X6 Diamondback White LEDs w/Clear Lens, Clear Optics	0.46	0.225	1	171.00
V26W-C0VRA	2X6 Diamondback, Red/Amber, Vert Split, Clear Optics	0.31	0.165	1	168.00
V26W-C0VRW	2X6 Diamondback, Red/White, Vert Split, Clear Optics	0.46	0.225	1	181.00
	Diamondback Connectorized lamp option, 4 pin sealed				add 12.00
V34S	3X4 Diamondback Utility Lamp, White	0.6	0.225	1	174.00
V34W-R	3X4 Diamondback Red LEDs w/Red Lens	0.31	0.165	1	163.00
V34W-C00B	3X4 Diamondback Blue LEDs w/Clear Lens, Clear Optics	0.46	0.225	1	174.00
V34W-C00R	3X4 Diamondback Red LEDs w/Clear Lens, Clear Optics	0.31	0.165	1	163.00
V34W-C00W	3X4 Diamondback White LEDs w/Clear Lens, Clear Optics	0.46	0.225	1	174.00
V34W-C0HRA	3X4 Diamondback Red/Amber, Horz Split, Clear Optics	0.31	0.165	1	171.00
V34W-C0HRW	3X4 Diamondback Red/White, Horz Split, Clear Optics	0.46	0.225	1	171.00
	Diamondback Connectorized lamp option, 4 pin sealed				add 12.00
V37S	3X7 Diamondback Scene	0.82	0.45	1	250.00
V37W-R	3X7 Diamondback Red LEDs w/Red Lens	0.62	0.33	1	207.00
V37W-C00B	3X7 Diamondback Blue LEDs w/Clear Lens, Clear Optics	0.92	0.45	1	233.00
V37W-C00R	3X7 Diamondback Red LEDs w/Clear Lens, Clear Optics	0.62	0.33	1	207.00
V37W-C00W	3X7 Diamondback White LEDs w/Clear Lens, Clear Optics	0.92	0.45	1	233.00
V37W-C0HRA	3X7 Diamondback Red/Amber, Horz Split, Clear Optics	0.62	0.33	1	217.00
V37W-C0HRW	3X7 Diamondback Red/White, Horz Split, Clear Optics	0.92	0.45	1	243.00
V37W-C0HRW-0006	3X7 Diamondback Red/Scene, Horz Split, Clear Optics	0.50	0.26	1	243.00
V37W-C0VRA	3X7 Diamondback Red/Amber, Vert Split, Clear Optics	0.62	0.33	1	217.00
V37W-C0VRB	3X7 Diamondback Red/Blue, Vert Split, Clear Optics	0.92	0.45	1	243.00
	Diamondback Connectorized lamp option, 4 pin sealed				add 12.00
V46S	4X6 Diamondback Scene	0.82	0.45	1	250.00
V46W-R	4X6 Diamondback Red LEDs w/Red Lens	0.62	0.33	1	210.00
V46W-C00B	4X6 Diamondback Blue LEDs w/Clear Lens, Clear Optics	0.92	0.45	1	235.00
V46W-C00R	4X6 Diamondback Red LEDs w/Clear Lens, Clear Optics	0.62	0.33	1	210.00
V46W-C00W	4X6 Diamondback White LEDs w/Clear Lens, Clear Optics	0.92	0.45	1	235.00
V46W-C0HRW	4X6 Diamondback Red/White, Horz Split, Clear Optics	0.92	0.45	1	245.00
V46W-C0HRW-0006	4X6 Diamondback Red/Scene, Horz Split, Clear Optics	0.50	0.26	1	245.00
V46W-C0VRA	4X6 Diamondback Red/Amber, Vert Split, Clear Optics	0.62	0.33	1	220.00
V46W-C0VRW	4X6 Diamondback Red/White, Vert Split, Clear Optics	0.92	0.45	1	245.00
	Diamondback Connectorized lamp option, 4 pin sealed				add 12.00
V79S	7X9 Diamondback Scene	1.84	0.96	1	464.00
V79W-R	7X9 Diamondback Red LEDs w/Red Lens	1.24	0.67	1	364.00
V79W-C00B	7X9 Diamondback Blue LEDs w/Clear Lens, Clear Optics	1.84	0.96	1	412.00
V79W-C00R	7X9 Diamondback Red LEDs w/Clear Lens, Clear Optics	1.24	0.67	1	364.00
V79W-C00W	7X9 Diamondback White LEDs w/Clear Lens, Clear Optics	1.84	0.96	1	412.00
V79W-C0HRA	7X9 Diamondback Red/Amber, Horz Split, Clear Optics	1.24	0.67	1	381.00
V79W-C0HRW	7X9 Diamondback Red/White, Horz Split, Clear Optics	1.84	0.96	1	431.00
V79W-C0VAR	7X9 Diamondback Amber/Red, Vert Split, Clear Optics	1.24	0.67	1	381.00
V79W-C0VRW	7X9 Diamondback Red/White, Vert Split, Clear Optics	1.84	0.96	1	431.00
V79W-C0XRB	7X9 Diamondback Red/Blue, Cross Split, Clear Optics	1.84	0.96	1	431.00
	Diamondback Connectorized lamp option, 4 pin sealed				add 12.00

* Amp Draw is variable and application dependent

** Refer to individual lamps

Part #	Description	AMP Draw		Order Multiple	List Price - US Dollars
		12 V AMP	24 V AMP		
0B22-07563-00	Casting, Cast 3X7 Tri-Cluster			4	121.99
0B53-0333-00	4X6 Chrome Plated Bezel 4600 Series			6	20.73
0B53-1016-00	3X7 Chrome Plated Bezel 3800 Series			6	19.89
0B53-1125-00	7X9 Chrome Plated Bezel 7800 Series			6	25.45
0B61-1257-00	Case For Field Service Kit, V-MUX			1	103.31
0B80-2495-00	Chrome Bezel Kit for 2"X6" Diamondback			1	24.99
0B80-2334-00	Chrome Bezel Kit For 3"X4" Diamondback			1	24.51
0B80-2335-00	Chrome Bezel Kit For 3"X7" Diamondback			1	26.17
0B80-2336-00	Chrome Bezel Kit For 4"X6" Diamondback			1	27.24
0B80-2337-00	Chrome Bezel Kit For 7"X9" Diamondback			1	44.95
0C10-2228-10	Lens, 8080/8081 Series, Red			12	13.04
0C10-2228-30	Lens, 8080/8081 Series, Clear			12	13.04
0C10-2228-40	Lens, 8080/8081 Series, Blue			12	13.04
0C10-2313-00	Inner Lens for 1020-9000			12	10.69
0C10-2327-00	Lens for 8035, Clear			12	8.03
0C11-1183-00	Lens, 1080 Series, Red			12	14.08
0C11-1223-00	Lens, 8086 Series, Red			12	13.05
0C11-1308-00	Lens, 2500 Series, Red			12	7.20
0C12-1181-00	Lens, Polycarb, 9186-8560-29 Series, Amber			12	6.92
0C12-1184-00	Lens, 1080 Series, Amber			12	14.08
0C12-1224-00	Lens, 8086 Series, Amber			12	8.38
0C13-1225-00	Lens, 8086 Series, Clear			12	13.07
0C14-1226-00	Lens, 8086 Series, Blue			12	8.38
0C20-2170-10	V37 Replacement Cover Lens, Red			6	21.17
0C20-2170-20	V37 Replacement Cover Lens, Amber			6	21.17
0C20-2170-30	V37 Replacement Cover Lens, Clear			6	21.17
0C20-2170-40	V37 Replacement Cover Lens, Blue			6	21.17
0C20-2177-10	V46 Replacement Cover Lens, Red			6	22.75
0C20-2177-20	V46 Replacement Cover Lens, Amber			6	22.75
0C20-2177-30	V46 Replacement Cover Lens, Clear			6	22.75
0C20-2177-40	V46 Replacement Cover Lens, Blue			6	22.75
0C20-2184-10	V79 Replacement Cover Lens, Red			6	39.62
0C20-2184-20	V79 Replacement Cover Lens, Amber			6	39.62
0C20-2184-30	V79 Replacement Cover Lens, Clear			6	39.62
0C20-2184-40	V79 Replacement Cover Lens, Blue			6	39.62
0C20-2191-10	V34 Replacement Cover Lens, Red			6	19.31
0C20-2191-20	V34 Replacement Cover Lens, Amber			6	19.31
0C20-2191-30	V34 Replacement Cover Lens, Clear			6	19.31
0C20-2191-40	V34 Replacement Cover Lens, Blue			6	19.31
0C20-2312-10	Cover Lens for 1020-9000, Red			12	10.99
0C20-2312-20	Cover Lens for 1020-9000, Amber			12	10.99
0C20-2401-10	Lens, for 8409 Dome, Frosted, Red			12	16.25
0C20-2401-30	Lens, for 8409 Dome, Frosted, Clear			12	16.25
0C20-2408-10	V26 Replacement Cover Lens, Red			6	16.75
0C20-2408-20	V26 Replacement Cover Lens, Amber			6	16.75
0C20-2408-30	V26 Replacement Cover Lens, Clear			6	16.75
0C20-2408-40	V26 Replacement Cover Lens, Blue			6	16.75
0C63-1180-00	Lens, Glass, 9186-8560 Series, Clear			12	16.68
0C80-2684-10	Lens/Gasket kit, 1017 Series 7" Red			12	14.06
0C80-2684-20	Lens/Gasket kit, 1017 Series 7" Amber			12	14.06
0C80-2684-30	Lens/Gasket kit, 1017 Series 7" Clear, Stop/Turn/Tail			12	14.06

* Amp Draw is variable and application dependent

** Refer to individual lamps

Part #	Description	AMP Draw		Order Multiple	List Price - US Dollars
		12 V AMP	24 V AMP		
0C80-2740-30	Lens/Gasket kit, 1017 Backup 7" Clear			12	14.06
0C90-0350-10	Lens Assy, 4X6 Halogen, Red			6	27.00
0C90-0350-20	Lens Assy, 4X6 Halogen, Amber			6	27.00
0C90-0350-30	Lens Assy, 4X6 Halogen, SF, Clear			6	27.00
0C90-0350-33	Sub-Assm, Lens/Refl, Scene Halogen, SF			6	24.71
0C90-0350-40	Lens Assy, 4X6 Halogen, Blue			6	29.63
0C90-0352-21	Lens Assy, 4X6 Left Arrow Turn, Amber			6	29.63
0C90-0352-22	Lens Assy, 4X6 Right Arrow Turn, Amber			6	29.63
0C90-1028-10	Sub-Assm, Lens/Refl, Red, Hal, SF, 3800			6	24.70
0C90-1028-20	Sub-Assm, Lens/Refl, Amber, Hal, SF, 3800			6	24.70
0C90-1028-30	Sub-Assm, Lens/Refl, Clear, Hal, SF, 3800			6	24.32
0C90-1028-33	Sub-Assm, Lens/Refl, Clear, Scene, SF, 3800			6	24.07
0C90-1028-40	Sub-Assm, Lens/Refl, Blue, Hal, SF, 3800			6	27.09
0C90-1138-10	Assembly, Lens/Refl, SF-Red, 7800			6	29.81
0C90-1138-20	Assembly, Lens/Refl, SF-Amb, 7800			6	29.81
0C90-1138-33	Assembly, Lens/Refl, SF-Scene, 7800			6	29.81
0C90-1138-40	Assembly, Lens/Refl, SF-Blue, 7800			6	29.81
0C90-1139-10	Assembly, Lens/Refl, DF-Red, 7800			6	29.81
0C90-1139-20	Assembly, Lens/Refl, DF-Amber, 7800			6	29.81
0C90-1139-30	Assembly, Lens/Refl, DF-Clear, 7800			6	29.81
0D10-0334-00	Gasket, Between Light/Bezel, 4600 Series			6	4.73
0D10-1025-00	Gasket, Between Light/Bezel, 3800 Series			6	3.86
0D10-1135-00	Gasket, Between Light/Bezel, 7800 Series			6	4.73
0D10-1176-00	Gasket, Lens, 9186-8560 Series			12	4.15
0D10-1185-00	Gasket, Lens, 1080 Series			12	4.64
0D10-1208-00	Mounting Pad, 0J10-1200 Brush Guard			12	2.01
0D10-1530-00	Mounting Pad, 9186-1500 Series			12	2.02
0D10-1630-00	Mounting Pad, 5150/5180 Series			12	1.65
0D10-1977-00	Mounting Gasket for 1020-9000 & 1017-9000			12	3.19
0D10-2316-00	Lens Gasket for 1020-9000 & 1017-9000			12	4.25
0D10-2323-00	Lens Gasket for 8035 dome			12	4.24
0D10-2328-00	Mounting Pad for 8035 dome			12	4.77
0D10-2663-00	Mounting Pad for 1010-0300 or 1020-0300			12	11.10
0D30-0377-00	Mounting Pad, 4600 Series, Bezel			12	10.86
0D30-0385-00	Mounting Pad, 4600 Series, Panel			12	9.45
0D30-1026-00	Mounting Pad, 3800 Series, Bezel			12	10.89
0D30-1027-00	Mounting Pad, 3800 Series, Panel			12	9.45
0D30-1092-00	Mounting Pad, 9186-856X Series			12	5.52
0D30-1136-00	Mounting Pad, 7800 Series, Bezel			12	16.22
0D30-1137-00	Mounting Pad, 7800 Series, Panel			12	14.81
0D40-0512-00	Mounting Pad, 3884 Tri-Cluster			12	40.29
0D40-1143-00	Mounting Pad, 4684 Tri-Cluster			12	40.29
0D40-1144-00	Mounting Pad, 4694 Quad-Cluster			12	53.78
0D40-1203-00	Mounting Pad, 3894 Quad-Cluster			12	53.78
0D40-1339-01	Mounting Pad, 4681 Series			12	53.78
0E12-1146-00	Bulb, #2396, Incand, Sc, 40 CP			100	5.78
0E12-1263-00	Bulb, #1893, Incand, Mini, 2 CP			100	5.78
0E12-1266-00	Bulb, #53, Incand, Mini, 1 CP			100	5.78
0E13-1264-00	Bulb, #70, Incand, 1.5 CP			100	9.93
0E13-1469-00	Bulb, Miniature, #912, T-5, 12 CP			100	6.97
0E13-1878-00	Bulb, Miniature, #922, T-5, 15 CP			100	2.98

* Amp Draw is variable and application dependent

** Refer to individual lamps

Part #	Description	AMP Draw		Order Multiple	List Price - US Dollars
		12 V AMP	24 V AMP		
0E17-1265-00	Bulb, #1034, Incand, DC Index, 32 CP			100	5.78
0E22-0327-00	Bulb, 795X Halogen			100	10.03
0E22-1357-00	Bulb, #886, Hal, 100 CP			100	10.06
0E25-0769-00	Bulb, #G 6.35, Hal, 50 W			100	30.62
0E28-1060-00	Bulb, #H3, 55W 12V Hal. Pk225 B			100	8.23
0E30-2262-12	V-LED Kit, 1 watt, Red, 12 Pieces			1	71.5
0E30-2262-23	V-LED Kit, 1 watt, Amber, 12 Pieces			1	115.45
0E30-2262-37	V-LED Kit, 1 watt, Clear, 12 Pieces			1	118.11
0E93-1571-00	HID Bulb Adapter Assembly			1	217.26
0J10-0393-00	Bracket, for 9186-23882 Series, Black			10	21.78
0J10-0503-00	Bracket, Underbody Light 45Deg			12	19.00
0J10-1200-00	Brush Guard, Marker Lamp, SS For 9186-1500			50	5.62
0J10-2161-BK	Shield for 5150/5170/5180, Powder Coat Black			50	5.37
0J10-2161-GY	Shield for 5150/5170/5180, Powder Coat Grey			50	5.37
0J50-1505-01	Mounting Bracket, Swivel, 6", for Vista			1	89.74
0J90-2114-00	Suction Cup Mount for Dash/Deck Lights			1	17.40
0J90-2637-01	Mounting Bracket Kit, Ford 1/2 Ton, 9188-1500			1	269.95
0J90-2637-02	Mounting Bracket Kit, Ford 3/4 Ton to 1 Ton, 9188-1500			1	269.95
0J90-2637-03	Mounting Bracket Kit, GM/Dodge 1/2 Ton to 1 Ton, 9188-1500			1	269.95
0K26-1260-00	Wire Remover Tool, 14-16 Gauge, V-MUX			1	6.70
0K90-0336-00	Socket, Single Contact 3800, 4600, 7800 Series			10	16.36
0K90-0337-00	Socket, Dual Contact 3800, 4600, 7800 Series			10	20.35
0K90-1291-10	2-Wire LED Plug Assy 3800, 4600, 7800 Series			10	8.68
0K90-1291-20	3-Wire LED Plug Assy 3800, 4600, 7800 Series			10	9.50
0K90-1549-10	Plug Assm, 3 Pos/2 Wire 1010-8100 Series			12	8.82
0K90-1549-20	Plug Assm, 3 Pos/3 Wire 1010-8100 Series			12	10.83
0K90-1601-00	Socket Wedge Base, w/Delphi for 5150			10	5.15
0K90-1704-00	Plug Assm, 3-Wire w/Weather Pack Conn for 1010-8111			10	20.25
0K90-1803-00	Plug Assm, 2 Wire, for 5150 and 5180 Series			10	7.62
0K90-1806-00	Kit, Scene Lamp 886 Upgrade			10	27.16
0K90-1969-10	2 Wire/Plug Assembly for 5800 Series or 1020-8100 non-strobing			1	9.48
0K90-1969-20	3 Wire/Plug Assembly for 5800 Series or 1020-8100 strobing			1	9.87
0K90-2869-00	3 Wire/Plug Assembly for 2710			1	17.08
0K90-3101-00	2 Wire/Plug Assembly for 8270-0100-30			1	16.33
0K90-3307-00	Plug Assembly 5 POS, 2351 Series			1	19.10
0K90-3308-00	Plug Assembly 5 POS, 2352 Series			1	19.10
0L40-2597-00	VDR Download Harness			1	54.00
0L40-3245-00	Harness OBD-II VDR			1	135.60
0M10-1328-10	Strobe Head Assy, 3800 Series, Red			12	81.79
0M10-1328-20	Strobe Head Assy, 3800 Series, Amber			12	81.79
0M10-1328-30	Strobe Head Assy, 3800 Series, Clear			12	81.79
0M10-1328-40	Strobe Head Assy, 3800 Series, Blue			12	91.37
0M10-1330-10	Strobe Head Assy, 4600 Series, Red			12	81.79
0M10-1330-20	Strobe Head Assy, 4600 Series, Amber			12	81.79
0M10-1330-30	Strobe Head Assy, 4600 Series, Clear			12	81.79
0M10-1330-40	Strobe Head Assy, 4600 Series, Blue			12	91.37
0M10-1379-12	Strobe Head Assy, 3800 Series, Red/Amber			12	98.10
0M10-1379-13	Strobe Head Assy, 3800 Series, Red/Clear			12	98.10
0M10-1379-14	Strobe Head Assy, 3800 Series, Red/Blue			12	98.10
0M10-1379-21	Strobe Head Assy, 3800 Series, Amber/Red			12	98.10
0M10-1379-23	Strobe Head Assy, 3800 Series, Amber/Clear			12	98.10

* Amp Draw is variable and application dependent

** Refer to individual lamps

Part #	Description	AMP Draw		Order Multiple	List Price - US Dollars
		12 V AMP	24 V AMP		
0M10-1379-31	Strobe Head Assy, 3800 Series, Clear/Red			12	98.10
0M10-1379-32	Strobe Head Assy, 3800 Series, Clear/Amber			12	98.10
0M10-1379-34	Strobe Head Assy, 3800 Series, Clear/Blue			12	98.10
0M10-1379-41	Strobe Head Assy, 3800 Series, Blue/Red			12	98.10
0M10-1379-43	Strobe Head Assy, 3800 Series, Blue/Clear			12	98.10
0M10-1428-10	Sub-Assy, 7800 Strobe, Red			12	81.79
0M10-1428-20	Sub-Assy, 7800 Strobe, Amber			12	81.79
0M10-1428-30	Strobe Head Assy, 7800 Series, Clear			12	81.79
0M10-1428-40	Sub-Assy, 7800 Strobe, Blue			12	91.37
0N10-1063-00	Power Supply, Strobe, 40W, 2 Output			2	337.38
0N60-2508-00	Diamondback Wireless Programming Device			1	193.91
0N80-2485-00	PWM Converter Module			1	154.44
1000-1100-10	Obsolete; replaced by part number 1000-1100-20				Obsolete
1000-1100-20	Turn w/Arrow, 7" Round, Black Base, SB, #1156, Amber	2.1		24	23.01
1000-1106-10	Turn w/Arrow, 7" Round, Black Base, SB, Ext. Grnd., #1156, Red	2.1		24	29.14
1000-1106-20	Turn w/Arrow, 7" Round, Black Base, SB, Ext. Grnd., #1156, Amber	2.1		24	29.14
1000-7100-10	Turn w/Arrow, 7" Round, Black Base, FB, #1156, Red	2.1		32	25.05
1000-7100-20	Obsolete; replaced by part number 1000-1100-20				Obsolete
1002-0000-10	Obsolete; replaced by part number 1002-0000-20				Obsolete
1002-0000-20	Lens, Acrylic, 1010 Series, Arrow, 7", Amber			24	19.60
1003-0000-10	Lens, Acrylic, 1010 Series 7" Red			24	14.83
1003-0000-20	Lens, Acrylic, 1010 Series, 7" Amber			24	14.83
1003-0000-30	Lens, Acrylic, 1010 Series, 7" Clear			24	14.83
1003-0000-40	Lens, Acrylic, 1010 Series, 7" Blue			24	42.60
1003-0000-80	Lens, Polycarb, 8046 Series, Clear			24	22.67
1003-0050-10	Lens, Acrylic, 1010 Series Modified for Switch, Red			24	23.89
1003-0050-30	Lens, Acrylic, 1010 Series Modified for Switch, Clear			24	23.89
1003-1000-30	Lens, Acrylic, 1013 Backup, DOT, Clear			27	14.91
1004-0000-10	Lens, Acrylic, 7" 1020 Series, Red			22	13.37
1004-0000-20	Lens, Acrylic, 7" 1020 Series, Amber			22	13.37
1004-0000-30	Lens, Acrylic, 7" 1020 Series, Clear			22	13.37
1004-0000-40	Lens, Acrylic, 7" 1020 Series, Blue			24	43.27
1010-1100-10	Stop, 7" Round, Black Base, SB, #1156, Red	2.1		24	19.78
1010-1100-20	Turn, 7" Round, Black Base, SB, #1156, Amber	2.1		24	19.78
1010-1100-30	Obsolete; replaced by part number 1013-1100-30				Obsolete
1010-1120-10	Stop & Tail, 7" Round, Black Base, SB, DC#1157, Red	2.1/0.59		24	21.33
1010-1120-20	Turn & Park, 7" Round, Black Base, SB, DC#1157, Amber	2.1/0.59		24	21.33
1010-1126-10	Stop & Tail, 7" Round, Black Base, SB, Ext. Grnd, #1157, Red	2.1/0.59		24	25.70
1010-7100-10	Obsolete; replaced by part number 1010-1100-10				Obsolete
1010-7100-20	Obsolete; replaced by part number 1010-1100-20				Obsolete
1010-7100-30	Obsolete; replaced by part number 1013-1100-30				Obsolete
1010-7120-10	Obsolete; replaced by part number 1010-1120-10				Obsolete
1010-7120-20	Obsolete; replaced by part number 1010-1100-20				Obsolete
1010-7120-30	Obsolete; replaced by part number 1013-1100-30				Obsolete
1010-8100-10	LED, 7" Stop & Tail, No Plug/Wires, Red	0.38/0.049		12	102.45
1010-8100-20	LED, 7" Turn & Park, No Plug/Wires, Amber	0.38/0.049		12	102.45
1010-8110-10	LED, 7" Stop/Tail w/Plug Assy, Red	0.38/0.049		12	106.50
1010-8110-20	LED, 7" Park/Turn w/Plug Assy, Amber	0.38/0.049		12	106.50
1010-8110-30	LED, 7" Dome/Auxiliary w/2-Wire Plug Assm, Clear	0.45		12	190.49
1010-8111-10	Obsolete; replaced by part number 9186-5585-10				Obsolete
1010-8111-20	Obsolete; replaced by part number 9186-5585-20				Obsolete

* Amp Draw is variable and application dependent

** Refer to individual lamps

Part #	Description	AMP Draw		Order Multiple	List Price - US Dollars
		12 V AMP	24 V AMP		
1010-9110-20	Obsolete; replaced by part number 9186-5585-20				Obsolete
1010-9110-21	Obsolete; replaced by part number 9186-5585-20				Obsolete
1010-9110-22	Obsolete; replaced by part number 9186-5585-20				Obsolete
1010S-1100-10	7" Stop Lamp, HF, Red, Stainless Steel SB			24	25.12
1010S-1100-20	7" Turn Signal, HF, Amber, Stainless Steel SB			24	24.92
1010S-1120-10	7" Stop & Tail Lamp, D.C., Red Stainless Steel SB			24	24.92
1010S-1120-20	7" Park & Turn Signal, D.C., Amber Stainless Steel SB			24	24.70
1010S-1120-30	7" Dome Lamp, D.C., Clear, Stainless Steel SB			24	25.26
1012-0000-00	Bulb Clip			100	1.26
1013-1100-30	Backup, 7" Round, Black Base, SB, #1141, Clear	1.9		48	21.50
1013-7100-30	Obsolete; replaced by part number 1013-1100-30				Obsolete
1013S-1100-30	Back-up Lamp, HF, Clear, SS Single Wire			24	24.42
1014-0000-00	Gasket, Lens, 1010, 1020 Series			12	3.82
1015-0000-00	Mounting Pad, 1010 Series			12	3.82
1017-9000-10	Stop & Tail, V-LED, 7" Round, Serviceable, Red			12	43.07
1017-9000-20	Turn & Park, V-LED, 7" Round, Serviceable, Amber			12	43.07
1017-9000-30	Backup, V-LED, 7" Round, Serviceable, Clear			12	49.70
1018-0000-00	Mounting Pad, 1020 Halogen Black Base			12	3.09
1020-1100-10	Warning, 80W, #4636, Red	2.3		36	59.30
1020-1100-20	Warning, 80W, #4636, Amber	2.3		36	59.30
1020-1100-40	Warning, 80W, #4636, Blue	2.3		36	83.12
1020-9000-10	LED Warning Lamp, 7" w/Wires, Red, Servicable	0.75		12	147.64
1020-9000-20	LED Warning Lamp, 7" w/Wires, Amber, Servicable	1.5		12	147.64
1020-9030-10	LED Warning Lamp, 7" w/Wires/AMP 250 con, Red, Servicable	0.75		12	157.24
1020-9030-20	LED Warning Lamp, 7" w/Wires/AMP 250 con, Amb, Servicable	1.5		12	157.24
1020-9090-10	LED Warning Lamp, 7" w/Wires/Singl AMP con, Red, Servicable	.75		12	157.24
1020-9090-20	LED Warning Lamp, 7" w/Wires/Singl AMP con, Amber, Servicable	1.5		12	157.24
1021-0000-00	Visor for 1020			120	11.90
1060-1100-10	Intersection Lamp, Rec Mt, Red	2.1		100	17.44
1060-1100-30	Backup, Rec Mt, #1156, Clear	2.1		100	17.44
1060-9100-30	Dome, Rec Mt, 1156 Bulb, Clear	2.1		100	17.44
1060-9200-30	Dome, Rec Mt, 1142 Bulb, Clear	1.9		100	25.44
1062-0000-10	Lens, Acrylic, 1060 Series, Red			12	6.39
1062-0000-30	Lens, Acrylic, 1060 Series, Clear			12	6.39
1063-0000-00	Mounting Pad, Black, 1060 Series			12	2.09
1063-0001-00	Mounting Pad Gray, 1060 Series			12	3.79
1064-0000-00	Gasket, Lens, 1060 Series			12	3.09
1080-1100-10	Warning, FB, Halogen, H3, Red	4		36	24.80
1080-1100-20	Warning, FB, Halogen, H3, Amber	4		36	24.80
1080-1106-10	Warning, FB, Halogen w/Grnd, H3, Red	4		36	27.75
1080-1106-20	Warning, FB, Halogen w/Grnd, H3, Amber	4		36	27.75
1080S-1100-10	Warning, Stainless FB, Halogen, H3, Red			36	31.37
1080S-1100-20	Warning, Stainless FB, Halogen, H3, Amber			36	31.37
1080S-1106-10	Warning, Stainless FB, Halogen w/Grnd, H3, Red			36	34.36
1080S-1106-20	Warning, Stainless FB, Halogen w/Grnd, H3, Amber			36	34.36
2000-1100-10	Turn w/Arrow, 7X8 Horz, Black Base, SB, #1156, Red	2.1		32	25.93
2000-1100-20	Obsolete; replaced by part number 2010-1100-20				Obsolete
2000-7100-10	Obsolete; replaced by part number 2010-1100-10				Obsolete
2000-7100-20	Obsolete; replaced by part number 2010-1100-20				Obsolete
2002-0000-10	Obsolete; replaced by part number 2002-0000-20				Obsolete
2002-0000-20	Lens, 7X8 Acrylic, 2000 Series, Arrow, Amber			12	29.31

* Amp Draw is variable and application dependent

** Refer to individual lamps

Part #	Description	AMP Draw		Order Multiple	List Price - US Dollars
		12 V AMP	24 V AMP		
2003-0000-00	Gasket, Lens, 2010 Series			12	5.18
2004-0000-00	Mounting Pad, 2000, 2010 Series			12	10.70
2004-0001-00	Mounting Pad, Gray, 2000, 2010 Series			12	10.70
2005-1100-10	Obsolete; replaced by part number 2010-1100-10				Obsolete
2005-1100-20	Obsolete; replaced by part number 2010-1100-20				Obsolete
2005-7100-10	Obsolete; replaced by part number 2010-1100-10				Obsolete
2005-7100-20	Obsolete; replaced by part number 2010-1100-20				Obsolete
2008-0000-10	Lens, w/Arrow, 2005 Series, Vertical, Red			24	29.16
2008-0000-20	Lens, w/Arrow, 2005 Series, Vertical, Amber			24	29.16
2010-0300-30	Obsolete; replaced by part number 2010-1100-30				Obsolete
2010-1100-10	Stop, 7X8, Black Base, SB, #1156, Red	2.1		32	23.77
2010-1100-20	Turn, 7X8, Black Base, SB, #1156, Amber	2.1		32	23.77
2010-1100-30	Dome, 7X8, Black Base, SB, #1156, Clear	2.1		32	23.77
2010-1120-10	Stop & Tail, 7X8, Black Base, SB, #1157, Red	2.1/0.59		32	24.40
2010-1120-20	Turn & Park, 7X8, Black Base, SB, #1157, Amber	2.1/0.59		32	24.40
2010-1120-30	Dome, 7X8, Black Base, SB, #1157, Clear	2.1/0.59		32	24.40
2010-7100-10	Obsolete; replaced by part number 2010-1100-10				Obsolete
2010-7100-20	Obsolete; replaced by part number 2010-1100-20				Obsolete
2010-7100-30	Obsolete; replaced by part number 2010-1100-30				Obsolete
2010-7120-10	Obsolete; replaced by part number 2010-1120-10				Obsolete
2010-7120-20	Obsolete; replaced by part number 2010-1120-20				Obsolete
2010-7120-30	Obsolete; replaced by part number 2010-1120-30				Obsolete
2011-0000-10	Lens, 7X8 Acrylic, 2010 Series, Red			24	25.04
2011-0000-20	Lens, 7X8 Acrylic, 2010 Series, Amber			24	25.04
2011-0000-30	Lens, 7X8 Acrylic, 2010 Series, Clear			24	25.04
2025-7100-30	Backup, Vert Mt, FB, #1156, Clear	2.1		96	20.13
2025-7130-30	Pump Panel, Vert Mnt, #1141, FB, Clear	1.9		96	16.19
2027-0000-30	Lens, Vert. B-U 2025, Clear			12	9.83
2028-0000-00	Gasket, Lens, 2025,2035 Series			12	1.19
2029-0000-00	Mounting Pad, 2025, 2035 Series			12	2.62
2030-1120-10	Stop & Tail, Socket Back, Black Base, #1157, Red	2.1/0.59		96	24.68
2030-7100-30	Obsolete; replaced by part number 2630-0000-30				Obsolete
2030-7110-30	Obsolete; replaced by part number 2630-0000-30				Obsolete
2030-7130-30	Obsolete; replaced by part number 2025-7130-30				Obsolete
2030-9110-10	Dome, #1076, FB, Red	2.1		96	18.16
2030-9110-30	Dome, #1076, FB, Clear	2.1		96	18.16
2032-0000-10	Lens, Acrylic, 2030, Red			48	9.79
2032-0000-20	Lens, Acrylic, 2030, Amber			48	9.79
2032-0000-30	Lens, Acrylic, 2030, Clear			48	9.79
2032-0000-40	Lens, Acrylic, 2030, Blue			12	31.42
2034-0000-00	Shield, 2030 Series Light Zinc			50	21.76
2034-0001-00	Shield, 2030 Series Light Blk			50	21.43
2034-0003-00	Shield, "Z" Bkt. 2030 Series, Black			50	20.96
2035-1100-30	Backup, Horz Optics, SB, #1156, Clear	2.1		96	18.64
2035-7100-30	Backup, Horz Optics, FB, #1156, Clear	2.1		96	18.64
2035-7120-30	Dome, Horz Optics, FB, #1157 Clear	2.1/0.59		96	12.39
2035-7130-30	Pump Panel, Horz Mnt, Black Base, FB, #1141, Clear	1.9		96	19.32
2351-0100-00	Rear Combination Lamp with License			24	50.64
2352-0100-00	Rear Combination Lamp without License			24	47.45
2630-0000-30	Dome, Sealed Incand., 21 CP, Clear	1.44		72	12.16
2631-0000-30	LED Dome, Sealed, Clear	0.3		72	56.88

* Amp Draw is variable and application dependent

** Refer to individual lamps

Part #	Description	AMP Draw		Order Multiple	List Price - US Dollars
		12 V AMP	24 V AMP		
2710-0100-20	Amber LED Turn/Marker, Amber Lens	0.13	0.05	50	26.66
2710-1100-20	Amber LED Turn/Marker, Clear Lens	0.13	0.05	50	28.80
3200-0000-13	Supplemental Warning Light Kit			1	560.00
3201-0000-13	Supplemental Warning Light Head, Red/White			1	140.52
3811-0000-10	Warning, 3X7 Halogen #795X, Panel/Red	4.2		6	54.33
3811-0000-20	Warning, 3X7 Halogen #795X, Panel/Amber	4.2		6	54.33
3811-0000-33	Scene, 3X7, Panel, #886, Clear	3.9		6	57.21
3812-0000-10	Warning, 3X7 Halogen #795X, Bezel/Red	4.2		6	72.61
3812-0000-20	Warning, 3X7 Halogen #795X, Bezel/Amber	4.2		6	72.61
3812-0000-33	Scene, 3X7, Bezel, #886, Clear	3.9		6	78.31
3821-0000-10	Strobe, 3X7 Warning, Panel, Red	*	*	6	102.23
3821-0000-30	Strobe, 3X7 Warning, Panel, Clear	*	*	6	102.23
3821-0000-40	Strobe, 3X7 Warning, Panel, Blue	*	*	6	102.23
3822-0000-10	Strobe, 3X7 Warning, Bezel, Red	*	*	6	119.72
3822-0000-12	Strobe, 3X7 Warning, Bezel, Split Red/Amber	*	*	6	127.77
3822-0000-21	Strobe, 3X7 Warning, Bezel, Split Amber/Red	*	*	6	127.77
3822-0000-30	Strobe, 3X7 Warning, Bezel, Clear	*	*	6	119.71
3822-0000-40	Strobe, 3X7 Warning, Bezel, Blue	*	*	6	127.77
3841-0000-10	Stop, 3X7, Panel, #1156, Red	2.1		6	58.06
3841-0000-20	Turn, 3X7, Panel, #3497, Amber	2.1		6	58.06
3841-0000-21	Turn, 3X7 Turn w/Arrow LH, Panel, #3497, Amber	2.1		6	62.93
3841-0000-22	Turn, 3X7 Turn w/Arrow RH, Panel, #3497, Amber	2.1		6	62.93
3841-0000-30	Backup, 3X7 Panel, #3497, Clear	2.1		6	58.06
3842-0000-10	Stop, 3X7, Bezel, #1156, Red	2.1		6	71.90
3842-0000-20	Turn, 3X7, Bezel, #3497, Amber	2.1		6	71.90
3842-0000-21	Turn, 3X7 Turn w/Arrow LH, Bezel, #3497, Amber	2.1		6	79.22
3842-0000-22	Turn, 3X7 Turn w/Arrow RH, Bezel, #3497, Amber	2.1		6	79.22
3842-0000-30	Backup, 3X7 Bezel, #3497, Clear	2.1		6	71.90
3851-0000-10	Stop & Tail, 3X7, Panel, #2357, Red	2.2/0.59		6	58.06
3851-0000-20	Turn & Park, 3X7, Panel, #2357, Amber	2.2/0.59		6	58.06
3852-0000-10	Stop & Tail, 3X7, Bezel, #2357, Red	2.2/0.59		6	71.97
3852-0000-20	Stop & Tail, 3X7, Bezel, #2357, Amber	2.2/0.59		6	71.97
3862-0000-33	HID Scene, 3X7, Bezel, Clear	2.6		2	609.25
3871-1000-10	LED, 3X7 Warning, Panel, Red	0.8	0.42	1	240.67
3871-1000-20	LED, 3X7 Warning, Panel, Amber	0.8	0.42	1	240.67
3871-1000-30	LED, 3X7 Warning, Panel, Clear	0.8	0.44	1	346.47
3871-1000-40	LED, 3X7 Warning, Panel, Blue	0.8	0.44	1	500.00
3871-2000-10	LED, 3X7 Stop & Tail, Panel, Red	.65/.11	.31/.04	1	180.50
3871-6000-21	LED, 3X7 Seq Turn w/Arrow LH, Panel, Amber	0.89	0.4	1	233.40
3871-6000-22	LED, 3X7 Seq Turn w/Arrow RH, Panel, Amber	0.89	0.4	1	233.40
3871-8000-30	LED, 3X7 Auxilliary Backup, Panel, Clear	0.62	0.44	1	346.47
3872-1000-10	LED, 3X7 Warning, Bezel, Red	0.8	0.42	1	260.64
3872-1000-20	LED, 3X7 Warning, Bezel, Amber	0.8	0.42	1	260.64
3872-1000-30	LED, 3X7, Warning, Bezel, Clear	0.8	0.44	1	522.00
3872-1000-40	LED, 3X7 Warning, Bezel, Blue	0.8	0.44	1	522.00
3872-2000-10	LED, 3X7 Stop & Tail, Bezel, Red	0.65/0.11	0.31/0.04	1	201.23
3872-6000-21	LED, 3X7 Seq Turn w/Arrow LH, Bezel, Amber	0.89	0.4	1	254.39
3872-6000-22	LED, 3X7 Seq Turn w/Arrow RH, Bezel, Amber	0.89	0.4	1	254.39
3872-8000-30	LED, 3X7 Auxilliary Backup, Bezel, Clear	0.62	0.44	1	368.03
3884-0000-00	Tri: 3X7 Lamps, S, T, Amber Turn, Backup	**		1	313.28
3884-0000-01	Tri: 3X7 Lamps, S, T, Amber Turn w/Ar, Back - LH	**		1	320.54
3884-0000-02	Tri: 3X7 Lamps, S, T, Amber Turn w/Ar, Back - RH	**		1	320.54

* Amp Draw is variable and application dependent

** Refer to individual lamps

Part #	Description	AMP Draw		Order Multiple	List Price - US Dollars
		12 V AMP	24 V AMP		
3884-0000-18	Tri: 3X7 Lamps, LED Stop & Tail, Amber Seq Turn & Backup-LH	**		1	904.55
3884-0000-19	Tri: 3X7 Lamps, LED Stop & Tail, Amber Seq Turn & Backup-RH	**		1	904.55
3884-0000-28	Tri: 3X7 Lamps, LED Stop & Tail, Amber Seq Turn, IncanDiamondbackup-LH	**		1	631.74
3884-0000-29	Tri: 3X7 Lamps, LED Stop & Tail, Amber Seq Turn, IncanDiamondbackup-RH	**		1	631.74
3884-0100-00	Tri: 3X7 Lamps, S, T, Amber Turn w/Packard	**		1	399.37
3884-0100-01	Tri: 3X7 Lamps, S, T, Amber Tw/Ar w/Packard - LH	**		1	326.76
3884-0100-02	Tri: 3X7 Lamps, S, T, Amber Tw/Ar w/Packard - RH	**		1	326.76
3884-0100-18	Tri: 3X7 Lamps, LED Stop & Tail, Amber Seq Turn & Backup w/Packard-LH	**	**	1	904.55
3884-0100-19	Tri: 3X7 Lamps, LED Stop & Tail, Amber Seq Turn & Backup w/Packard-RH	**	**	1	904.55
3884-0100-28	Tri: 3X7 Lamps, LED Stop & Tail, Amber Seq Turn, IncanDiamondbackup w/Packard-LH	**		1	614.10
3884-0100-29	Tri: 3X7 Lamps, LED Stop & Tail, Amber Seq Turn, IncanDiamondbackup w/Packard-RH	**		1	614.10
3884-0200-00	Tri: 3X7 Lamps, S, T, Amber Turn w/Deutsch	**		1	326.76
3884-0200-01	Tri: 3X7 Lamps, Stop & Tail, Amber w/Arrow w/Deutsch - LH	**		1	334.02
3884-0200-02	Tri: 3X7 Lamps, Stop & Tail, Amber w/Arrow w/Deutsch - RH	**		1	334.02
3884-0200-18	Tri: 3X7 Lamps, LED Stop & Tail, Amb Seq Turn & Backup w/Deutsch-LH	**	**	1	904.55
3884-0200-19	Tri: 3X7 Lamps, LED Stop & Tail, Amber Seq Turn & Backup w/Deutsch-RH	**	**	1	904.55
3884-0200-28	Tri: 3X7 Lamps, LED Stop & Tail, Amber Seq Turn, IncanDiamondbackup w/Deutsch-LH	**		1	614.10
3884-0200-29	Tri: 3X7 Lamps, LED Stop & Tail, Amber Seq Turn, IncanDiamondbackup w/Deutsch-RH	**		1	614.10
3884-1000-01	Tri: 3X7 Lamps, Amber Turn w/Arrow, Stop & Tail, Backup - LH	**		1	320.54
3884-1000-02	Tri: 3X7 Lamps, Amber Turn w/Arrow, Stop & Tail, Backup - RH	**		1	320.54
3884-1100-01	Tri: 3X7 Lamps, Stop & Tail, Amber w/Arrow w/Packard - LH	**		1	326.76
3884-1100-02	Tri: 3X7 Lamps, Stop & Tail, Amber w/Arrow w/Packard - RH	**		1	326.76
3884-1200-01	Tri: 3X7 Lamps, Amber w/Arrow, Stop & Tail, w/Deutsch - LH	**		1	334.02
3884-1200-02	Tri: 3X7 Lamps, Amber w/Arrow, Stop & Tail, w/Deutsch - RH	**		1	334.02
3884-2000-00	Tri: 3X7 Lamps, Stop & Tail, Red Turn, Backup	**		1	306.01
3884-8011-00	Tri: 3X7 Lamps, Stop, Tail & Turn, Backup & Red Halogen	**		1	306.01
3884-8012-00	Tri: 3X7 Lamps, Stop & Tail, T, Backup & Amber Halogen	**		1	306.01
3884-8090-00	Tri: Stop/Tail: Turn/Tail: Bkup	**		1	313.28
3884-9000-00	Tri: [Open] Stop & Tail Rev	**		1	299.80
3884-LA2K	LED Seq Turn Kit, 3X7, 2 Lamps, Amber	**	**	1	442.94
3884-LC2K	LED Backup Kit, 3X7, 2 Lamps, Clear	**	**	1	657.67
3884-LR2K	LED Stop/Tail Kit, 3X7, 2 Lamps, Red	**	**	1	342.32
4611-0000-10	Warning, 4X6 Halogen #795X, Panel, Red	4.2		6	54.99
4611-0000-20	Warning, 4X6 Halogen #795X, Panel, Amber	4.2		6	54.99
4611-0000-30	Warning, 4X6 Halogen #795X, Panel, Clear	4.2		6	54.99
4611-0000-33	Scene, 4X6 Halogen, Panel, #886, Clear	3.9		6	59.28
4611-0000-40	Warning, 4X6 Halogen #795X, Panel, Blue	4.2		6	54.99
4612-0000-10	Warning, 4X6, Halogen #795X, Bezel, Red	4.2		6	76.62
4612-0000-20	Warning, 4X6, Halogen #795X, Bezel, Amber	4.2		6	76.62
4612-0000-30	Warning, 4X6, Halogen #795X, Bezel, Clear	4.2		6	76.62
4612-0000-33	Scene, 4X6 Halogen, Bezel, #886, Clear	3.9		6	81.01
4612-0000-40	Warning, 4X6, Halogen #795X, Bezel, Blue	4.2		6	76.62
4622-0000-10	Strobe, Warning 4X6, Bezel, Red	*	*	6	134.92
4641-0000-10	Stop, 4X6, Panel, #1156, Red	2.1		6	53.68
4641-0000-20	Turn, 4X6, Panel, #1156, Amber	2.1		6	53.68
4641-0000-21	Turn, 4X6, w/Arrow LH, Panel, #1156, Amber	2.1		6	59.18
4641-0000-22	Turn, 4X6, w/Arrow RH, Panel, #1156, Amber	2.1		6	59.18
4641-0000-30	Backup, 4600 Series, Panel, #1156, Clear	2.1		6	53.68
4642-0000-10	Stop, 4X6, Bezel, #1156, Red	2.1		6	72.74
4642-0000-20	Turn, 4X6, Bezel, #1156, Amber	2.1		6	72.74
4642-0000-21	Turn, 4X6, w/Arrow LH, Bezel, #1156, Amber	2.1		6	77.94

* Amp Draw is variable and application dependent

** Refer to individual lamps

Part #	Description	AMP Draw		Order Multiple	List Price - US Dollars
		12 V AMP	24 V AMP		
4642-0000-22	Turn, 4X6, w/Arrow RH, Bezel, #1156, Amber	2.1		6	77.94
4642-0000-30	Backup, 4600 Series, Bezel, #1156, Clear	2.1		6	72.74
4651-0000-10	Stop & Tail, 4X6, Panel, #1157, Red	2.1/0.59		6	56.01
4651-0000-20	Turn & Park, 4X6, Panel, #1157, Amber	2.1/0.59		6	56.01
4652-0000-10	Stop & Tail, 4X6, Bezel, #1157, Red	2.1/0.59		6	76.06
4652-0000-20	Turn & Park, 4X6, Bezel, #1157, Amber	2.1/0.59		6	76.06
4653-0000-20	Turn & Park, 4X6, Headlamp, #1157, Amber	2.1/0.59		6	61.30
4662-0000-33	HID Scene, 4X6, Bezel, Clear	2.6		2	626.94
4670-1000-1K	NFPA Lower Zone A LED Lamp Kit	**	**	1	613.00
4671-1000-10	LED, 4X6 Warning, Panel, Red	0.9	0.35	1	320.00
4671-1000-20	LED, 4X6 Warning, Panel, Amber	0.9	0.35	1	320.00
4671-1000-30	LED, 4X6 Warning, Panel, Clear	0.9	0.36	1	399.00
4671-1000-40	LED, 4X6 Warning, Panel, Blue	0.9	0.36	1	545.00
4671-2000-10	LED, 4X6 Stop & Tail, Panel, Red	0.69/0.12	0.31/0.04	1	200.00
4671-6000-21	LED, 4X6 Seq Turn w/Arrow, Panel, Left, Amber	0.81	0.68	1	223.00
4671-6000-22	LED, 4X6 Seq Turn w/Arrow, Panel, Right, Amber	0.81	0.68	1	223.00
4671-8000-30	LED, 4X6 Auxilliary Backup, Panel, Clear	0.62	0.36	1	399.00
4672-1000-10	LED, 4X6 Warning, Bezel, Red	0.9	0.35	1	342.00
4672-1000-20	LED, 4X6 Warning, Bezel, Amber	0.9	0.35	1	342.00
4672-1000-30	LED, 4X6 Warning, Bezel, Clear	0.9	0.36	1	436.00
4672-1000-40	LED, 4X6 Warning, Bezel, Blue	0.9	0.36	1	576.00
4672-2000-10	LED, 4X6 Stop & Tail, Bezel, Red	0.9	.31/.04	1	222.00
4672-6000-21	LED, 4X6 Seq Turn w/Arrow, Bezel, Left, Amber	0.9	0.68	1	255.00
4672-6000-22	LED, 4X6 Seq Turn w/Arrow, Bezel, Right, Amber	0.9	0.68	1	255.00
4672-8000-30	LED, 4X6 Auxilliary Backup, Bezel, Clear	0.9	0.36	1	436.00
4673-1000-10	LED, 4X6 Warning, Headlamp Mt, Red	0.9	0.35	1	322.00
4673-1000-20	LED, 4X6 Warning, Headlamp Mt, Amber	0.9	0.35	1	322.00
4673-1000-30	LED, 4X6 Warning, Headlamp Mt, Clear	0.9	0.36	1	563.00
4673-1000-40	LED, 4X6 Warning, Headlamp Mt, Blue	0.9	0.36	1	563.00
4673-6000-21	LED, 4X6 Seq Turn w/Arrow, Headlamp Mt, Left, Amber	0.81	0.68	1	228.00
4673-6000-22	LED, 4X6 Seq Turn w/Arrow, Headlamp Mt, Right, Amber	0.81	0.68	1	228.00
4681-3200-01	Tri: Horz, S & T, Amber w/Arrow, Backup - LH	**		1	343.31
4681-3200-18	Tri: Horz, LED S & T, Amber w/Arrow, Backup - LH	**	**	1	998.78
4681-3200-28	Tri: Horz, LED S & T, Amber w/Arrow, IncanDiamondbackup - LH	**		1	639.94
4682-3200-02	Tri: Horz, S & T, Amber w/Arrow, Backup - RH	**		1	343.31
4682-3200-19	Tri: Horz, LED S & T, Amber w/Arrow, Backup - LH	**	**	1	998.78
4682-3200-29	Tri: Horz, LED S & T, Amber w/Arrow, IncanDiamondbackup - RH	**		1	639.94
4684-0000-01	Tri: 4X6 Lamps: Stop & Tail, Amber w/Arrow, Backup - LH	**		1	310.03
4684-0000-02	Tri: 4X6 Lamps: Stop & Tail, Amber w/Arrow, Backup - RH	**		1	310.03
4684-0100-01	Tri: 4X6 Lamps: Stop & Tail, Amber w/Arrow, Backup w/Packard - LH	**		1	349.18
4684-0100-02	Tri: 4X6 Lamps: Stop & Tail, Amber w/Arrow, Backup w/Packard - RH	**		1	349.18
4684-0100-18	Tri: 4X6 Lamps: LED Stop & Tail, Amber Seq Turn, Backup w/Packard - LH	**	**	1	977.67
4684-0100-19	Tri: 4X6 Lamps: LED Stop & Tail, Amber Seq Turn, Backup w/Packard - RH	**	**	1	977.67
4684-0100-28	Tri: 4X6 Lamps: LED Stop & Tail, Amber Seq Turn, IncanDiamondbackup w/Packard - LH	**		1	678.23
4684-0100-29	Tri: 4X6 Lamps: LED Stop & Tail, Amber Seq Turn, IncanDiamondbackup w/Packard - RH	**		1	678.23
4684-0200-01	Tri: 4X6 Lamps: Stop & Tail, Amber w/Arrow, Backup w/Deutsch - LH	**		1	339.65
4684-0200-02	Tri: 4X6 Lamps: Stop & Tail, Amber w/Arrow, Backup w/Deutsch - RH	**		1	339.65
4684-0200-18	Tri: 4X6 Lamps: LED Stop & Tail, Amber Seq Turn, Backup w/Deutsch - LH	**	**	1	977.67
4684-0200-19	Tri: 4X6 Lamps: LED Stop & Tail, Amber Seq Turn, Backup w/Deutsch - RH	**	**	1	977.67
4684-0200-28	Tri: 4X6 Lamps: LED Stop & Tail, Amber Seq Turn, IncanDiamondbackup w/Deutsch - LH	**		1	694.10
4684-0200-29	Tri: 4X6 Lamps: LED Stop & Tail, Amber Seq Turn, IncanDiamondbackup w/Deutsch - RH	**		1	694.10
4694-0000-01	Quad: 4X6 Lamps: S, T, Arrow Turn, Backup, Blank - LH	**		1	376.00

* Amp Draw is variable and application dependent

** Refer to individual lamps

Part #	Description	AMP Draw		Order Multiple	List Price - US Dollars
		12 V AMP	24 V AMP		
4694-0000-02	Quad: 4X6 Lamps: S, T, Arrow Turn, Backup, Blank - RH	**		1	376.00
4694-0011-01	Quad: 4X6 Lamps, Red Warn Stop & Tail Amb Lt Bu	**		1	426.12
4694-0011-02	Quad 4X6 Lamps, Red Warn Stop & Tail Amb Rt Bu	**		1	426.12
4694-0171-18	Quad: 4X6 LED Warning-Red, Stop & Tail, Amber Seq Turn, Backup w/Packard - LH	**	**	1	1,344.89
4694-0171-19	Quad: 4X6 LED Lamps, Warning-Red, Stop & Tail, Amber Seq Turn, Backup w/Packard - RH	**	**	1	1,344.89
4694-0511-01	Quad: 4X6 Lamps, Red Warn Stop & Tail Amb LH Bu D/D	**		1	440.09
4694-0511-02	Quad: 4X6 Lamps, Red Warn Stop & Tail Amb RH Bu D/D	**		1	440.09
4694-0561-28	Quad: 4X6 Lamps, LED Stop & Tail, Amb Seq Turn, IncanDiamondbackup, LED Warn-Red W/(2) Deutsch-LH	**		1	1,016.17
4694-0561-29	Quad: 4X6 Lamps, LED Stop & Tail, Amb Seq Turn, IncanDiamondbackup, LED Warn-RedW/(2) Deutsch-RH	**		1	1,016.17
5000-1400-10	Marker, 1 Wire, #168, Red	0.35		240	7.76
5000-1400-20	Marker, 1 Wire, #168, Amber	0.35		240	7.76
5000-1406-10	Marker, 2 Wire, #168, Red	0.35		240	9.41
5000-1406-20	Marker, 2 Wire, #168, Amber	0.35		240	9.41
5001-0000-00	Gasket, Lens, 5000 Series			12	1.05
5002-0000-10	Lens for 5000/5120, Acrylic, Red			76	3.97
5002-0000-20	Lens for 5000/5120, Acrylic, Amber			76	3.97
5004-0001-00	Mounting Pad, 5000 Series			12	1.30
5006-0000-00	Shield for 5000 Lamp			144	3.59
5006-0001-00	Shield for 5000 Lamp, Black			144	3.59
5008-0000-00	Gasket, Shield, 5000 Series			12	1.04
5009-0000-00	Gasket, Lens, 5120 Series			12	1.28
5017-0000-00	Gasket, Lens, 5050 Series			12	1.28
5018-0000-00	Mounting Pad, 5050 Series			12	1.19
5020-0000-10	Lens, Acrylic, 5050 Series, Red			50	3.97
5020-0000-20	Lens, Acrylic, 5050 Series, Amber			50	3.97
5021-0000-10	Lens, Acrylic, 5051 Series, Red			12	4.26
5021-0000-20	Lens, Acrylic, 5051 Series, Amber			12	4.26
5024-0000-00	Gasket for Shield, 5050 Series			12	1.69
5024-0001-00	Gasket for Shield, 5050 Series			12	1.69
5025-0000-00	Shield for 5050 Lamp			144	3.85
5045-0100-10	Marker, #168 Flush Mount, Red	0.35		150	7.78
5045-0100-20	Marker, #168 Flush Mount, Amber	0.35		150	7.78
5045-7100-10	Marker, LED Flush Mount, Red	0.04		150	14.41
5045-7100-20	Marker, LED Flush Mount, Amber	0.04		150	14.41
5045-7110-20	Marker, LED Flush Mount 30 Deg Tilt Back, Amber	0.04		150	14.41
5050-1400-10	Marker, #168, Red	0.35		200	8.28
5050-1400-20	Marker, #168, Amber	0.35		200	8.28
5050-1406-10	Marker, 2 Wire, #193, Red	0.35		198	10.01
5050-1406-20	Marker, 2 Wire, #193, Amber	0.35		198	10.01
5050-7000-10	LED Marker Lamp, Red	0.13		50	24.78
5050-7000-20	LED Marker Lamp, Amber	0.13		50	24.78
5051-1400-10	Marker, #168, Red	0.35		198	8.02
5051-1400-20	Marker, #168, Amber	0.35		198	8.02
5051-1406-10	Marker, 2 Wire, #193, Red	0.35		198	10.40
5051-1406-20	Marker, 2 Wire, #193, Amber	0.35		198	10.40
5060-1900-10	Marker, Incand #168, Red	0.35		200	8.90
5060-1900-20	Marker, Incand #168, Amber	0.35		200	8.90
5060-7000-10	LED, Cab Marker Light, Red	0.3		50	10.45
5060-7000-20	LED, Cab Marker Light, Amber	0.3		50	10.45
5102-0000-00	Mounting Pad, 5120 Series			50	1.20

* Amp Draw is variable and application dependent

** Refer to individual lamps

Part #	Description	AMP Draw		Order Multiple	List Price - US Dollars
		12 V AMP	24 V AMP		
5120-1300-10	Marker w/Shield 2 Bulb/1 Wire Red	0.7		60	16.14
5120-1300-20	Marker w/Shield 2 Bulb/1 Wire Amber	0.7		60	16.14
5120-1306-10	Marker w/Shield 2 Bulb/2 Wire Red	0.7		60	18.02
5120-1306-20	Marker w/Shield 2 Bulb/2 Wire Amber	0.7		60	18.02
5150-0100-10	Marker, Incand, No Plug, Red	0.35		200	8.07
5150-0100-20	Marker, Incand, No Plug, Amber	0.35		200	8.07
5150-0110-10	Marker, Incand, w/Plug & Wires, Red	0.35		200	13.89
5150-0110-20	Marker, Incand, w/Plug & Wires, Amber	0.35		200	13.89
5180-0100-10	LED Marker Lamp, Econ. No Plug, Red	0.04		200	16.40
5180-0100-20	LED Marker Lamp, Econ. No Plug, Amber	0.04		200	16.40
5180-0110-10	LED Marker Lamp, Econ. w/Plug, Red	0.04		200	22.21
5180-0110-20	LED Marker Lamp, Econ. w/Plug, Amber	0.04		200	22.21
5210-1000-10	Obsolete; replaced by part number 5210-1100-10				Obsolete
5210-1000-20	Obsolete; replaced by part number 5210-1100-20				Obsolete
5210-1100-10	1" LED Marker Lamp, Delphi Connector, Red Lens	.05		100	15.93
5210-1100-20	1" LED Marker Lamp, Delphi Connector, Amber Lens	.05		100	15.93
5211-1000-10	Obsolete; replaced by part number 5210-1100-10				Obsolete
5211-1000-20	Obsolete; replaced by part number 5210-1100-20				Obsolete

* Amp Draw is variable and application dependent
 ** Refer to individual lamps

Part #
Description
AMP Draw
12 V AMP 24 V AMP
Order
Multiple
List Price -
US Dollars

6000-0000-04	V-MUX Hercules Node	*	*	1	1,793.00
6000-0001-04	V-MUX Hercules Node, High Voltage	*		1	1,793.00
6010-0000-00	V-MUX Mini Node	*		1	986.00
6020-0000-00	Input Module, V-MUX, 16 Input	*	*	1	869.00
6020-0000-01	Input Module, V-MUX, 16 Input, High Voltage	*	*	1	869.00
6030-0000-00	V-MUX 8X16 Node	*	*	1	1,049.00
6030-0000-01	V-MUX 8X16 Node, High Voltage	*	*	1	1,049.00
6060-0000-00	V-MUX High Content Hercules HC Node	*	*	1	1,395.00
6111-0000-00	Transceiver, USB, (Bustool) V-MUX	*		1	874.00
6120-0000-00	Modem Module (Transceiver) V-MUX	*	*	1	696.00
6131-0000-00	Kit, Diagnostics - USB w/Downloader	*		1	1,485.00
6151-0000-00	Kit, OEM USB +: Sys_Des+Diag+Dwnldr	*		1	6,705.00
6204-0000-00	Occupant Restraint Indicator	*	*	1	603.22
6204-0000-01	Truck Cab Seatbelt Indicator - Digital Backlight	*	*	1	603.22
6204-0014-00	Amb Seat Ind w/Door Ajar - Analog Backlight	*	*	1	606.24
6204-0014-01	Amb Seat Ind w/Door Ajar - Digital Backlight	*	*	1	606.24
6204-0024-00	Amb Seat Ind - Analog Backlight	*	*	1	606.24
6204-0024-01	Amb Seat Ind with Digital Backlight	*	*	1	606.24
6241-0010-00	V-MUX Vista IV Interface Module/Display Panel Mount	*	*	1	2,948.00
6241-0011-00	V-MUX Vista IV Interface Module/Display 6" Arm Mount	*	*	1	3,010.00
6241-0110-00	Vista IV Display with Touch Screen	*	*	1	3,242.00
6241-0111-00	Vista IV Display with Touch Screen, 6" Arm Mount	*	*	1	3,305.00
6241-0130-00	Vista IV Touch, Bezel, Panel Mount	*	*	1	2,948.00
6241-0144-01	Vista IV Touch, DIN Kit, Dash Mount, Ford F150-550	*	*	1	3,031.00
6241-0144-02	Vista IV Touch, DIN Kit, Dash Mount, Chevy Van/Pickup	*	*	1	3,031.00
6241-2320-00	Sealed Vista IV, Touch with Buttons	*	*	1	3,500.00
6241-0144-02	Sealed Vista IV, Touch only	*	*	1	3,200.00
6242-0010-00	Vista IV Display, 6" Video Pigtail	*	*	1	2,981.00
6242-0011-00	Vista IV Display, 6" Arm Mount, 6" Video Pigtail	*	*	1	3,044.00
6242-0110-00	Vista IV Display with Touch Screen, 6" Video Pigtail	*	*	1	3,276.00
6242-0111-00	Vista IV Display with Touch, 6" Arm Mount, 6" Pigtail	*	*	1	3,338.00
6242-0144-01	Vista IV Touch, DIN Kit, Dash Mount, 6" Video, Ford F150-550	*	*	1	3,031.00
6242-0144-02	Vista IV Touch, DIN Kit, Dash Mount, 6" Video, Chevy Van/Pickup	*	*	1	3,031.00
6243-0010-00	Vista IV Display, 10" Video Pigtail	*	*	1	2,989.00
6243-0011-00	Vista IV Display, 6" Arm Mount, 10" Video Pigtail	*	*	1	3,048.00
6243-0110-00	Vista IV Display with Touch Screen, 10" Video Pigtail	*	*	1	3,280.00
6243-0111-00	Vista IV Display with Touch, 6" Arm Mount, 10" Pigtail	*	*	1	3,342.00
6310-0000-12	12V Smart Switch Controller	*		1	450.00
6310-0000-24	24V Smart Switch Controller		*	1	450.00
6311-0300-00	3-Key Smart Switch Module	*	*	1	196.00
6311-0400-00	4-Key Smart Switch Module	*	*	1	222.00
6409-0000-01	Link2 Subscription 1 Year Renewal			1	301.00
6409-0000-02	Link2 Subscription 2 Year Renewal			1	511.00
6409-0000-05	Link2 Subscription 5 Year Renewal			1	1,127.00
6410-0000-01	Link2 Module Only w/1 yr Subscription			1	1,854.00
6410-0000-02	Link2 Module Only w/2 yr Subscription			1	2,064.00
6410-0000-05	Link2 Module Only w/5 yr Subscription			1	2,681.00
6410-0000-91	Link2 Bundle Kit w/1 yr Subscription			1	1,905.00

* Amp Draw is variable and application dependent

** Refer to individual lamps

Part #	Description	AMP Draw		Order Multiple	List Price - US Dollars
		12 V AMP	24 V AMP		
6410-0000-92	Link2 Bundle Kit w/2 yr Subscription			1	2,114.00
6410-0000-95	Link2 Bundle Kit w/5 yr Subscription			1	2,731.00
6444-0000-00	Vehicle Data Recorder	*	*	1	905.00
6444-0100-00	Vehicle Data Recorder, 2 Seat			1	905.00
6444-0101-00	Vehicle Data Recorder, 3 Seat			1	905.00
6444-0102-00	Vehicle Data Recorder, 5 Seat			1	905.00
6444-0103-00	Vehicle Data Recorder, 6 Seat			1	905.00
6444-0106-00	Vehicle Data Recorder, 4 Seat			1	905.00
6500-0000-00	Camera, White, Color Video Out, R View w/Bracket	*		1	558.00
6500-0000-01	Camera, Black, Color Video Out, R View w/Bracket	*		1	558.00
6501-0000-00	Camera, B/W Video Out, Left, White	*		1	360.00
6502-0000-00	Camera, B/W Video Out, Right, White	*		1	360.00
6503-0000-00	Camera, B/W Video Out, Left, Chrome	*		1	360.00
6504-0000-00	Camera, B/W Video Out, Right, Chrome	*		1	360.00
6505-0000-00	Camera, B/W Video Out, Left, Primer	*		1	360.00
6506-0000-00	Camera, B/W Video Out, Right, Primer	*		1	360.00
6507-0000-00	Camera Kit, Color, Rear, 12/24V Black	*		1	556.00
6555-0000-00	Navigation GPS			1	1,067.00
0J50-1505-01	Mounting Bracket for Vista, Swivel, 6"			1	89.74
0K00-2065-00	Mounting Flange, DT04-4P			1	2.13
0K14-2057-00	Plug 3 Pos Sealed, DT06 WP032 Mod			1	10.83
0K14-2070-00	Plug, 12 Contact, Size 20, Key "A"			1	12.14
0K14-2071-00	Plug, 12 Contact, Size 20, Key "B"			1	15.27
0K14-2654-00	Plug, 6 Pos, Size 20, DTM06-6S			1	1.24
0K15-1436-00	Receptacle, 4 Pos, Deutsch, DT04			1	4.60
0K18-1438-00	Lock, Wedge, 4 Pos, w/Deutsch Receptacle			1	0.52
0K18-2058-00	Lock, Wedge, Keyed, 3 Pos, Green			1	0.65
0K15-2056-00	Receptacle, 3 Pos, 3 Way "Y" W/P007 Mod			1	24.04
0K18-2059-00	Lock, Wedge, Keyed, 3 Pos, Blue			1	0.74
0K18-2072-00	Lock, Wedge, 12 Contact Plug			1	0.53
0K18-2654-00	Lock, Wedge, 6 Pos, WM-6S			1	1.20
0K20-0837-00	Terminal, Pin, 16-18 AWG Deutsch			1	0.69
0K20-0852-00	Terminal, Pin, 16 AWG Deutsch			1	0.79
0K20-2063-00	Terminal, 20 GA. Pin, 20/24 GA Wire			1	1.30
0K21-1001-00	Terminal, Socket, 16-18 AWG Deutsch			1	0.91
0K21-2062-00	Terminal, 20 GA Socket, 20/24 GA Wire			1	1.18
0K21-2074-00	Terminal, Wire Crimp (for 0K14-2073-00)			1	0.66
0K90-2056-00	V-MUX Connector Kit, Communications			1	62.24
0K90-2280-00	Connector Kit V-MUX, Hercules - 6000-0000-04			1	137.52
0K90-2281-00	Connector Kit V-MUX, 4X12 - 6010-0000-00			1	78.96
0K90-2282-00	Connector Kit V-MUX, 16 Input - 6020-0000-00			1	56.37
0K90-2283-00	Connector Kit V-MUX, Gateway - 6400-0000-01			1	19.15
0K90-2286-00	Connector Kit V-MUX, 8X16 - 6030-0000-00			1	94.68
0K90-2310-00	Connector Kit V-MUX, Vista - 6231-0010-XX			1	10.48
0K90-2311-00	Connector Kit V-MUX, PODS - 6310-0000-12/24			1	164.58
0K90-2311-01	Connector Kit Deutsch, PODS CNTRLR, 16"			1	160.42
0K90-2763-00	Connector Kit V-MUX, Climate Control 0N70-1519			1	52.82
0K90-2782-00	Connector Kit V-MUX, Occupant Restraint Ind. 6204			1	23.33
0K90-3462-00	Hercules HCN Connector Kit			1	136.00
0L20-1043-00	Cable, Troubleshoot Herc Outputs, V-MUX			1	62.28
0L20-1600-13	V-MUX Communications Wire, 1,000 Ft.			1	1,309.84
0L20-1600-22	V-MUX Communications Wire, 200 Ft.			1	269.19

* Amp Draw is variable and application dependent

** Refer to individual lamps

Part #	Description	AMP Draw		Order Multiple	List Price - US Dollars
		12 V AMP	24 V AMP		
0L20-1600-51	V-MUX Communications Wire, 50 Ft.			1	67.07
0L20-1600-52	V-MUX Communications Wire, Ft. feet			1	671.88
0L20-1793-00	Cable Kit, Male RCA, 25 Ft. w/Adapter			1	55.55
0L20-1793-01	Cable Kit, Male RCA, 50 Ft. w/Adapter			1	81.63
0L20-2084-01	Cable, Male/Male RCA, 50 Ft.			1	75.09
0L20-2084-02	Cable, Male/Male RCA, 75 Ft.			1	98.21
0L20-2084-03	Cable, Male/Male RCA, 100 Ft.			1	134.61
0L40-1635-00	Cable, One On One for 4X12, 16X0, V-MUX			1	85.92
0L40-2020-00	Smart Switch Cable Assembly			1	43.96
0L40-2032-00	25 FT Shielded Cable for Camera Kit			1	71.91
0L40-2088-00	Controller Cable Assembly for V-MUX PODS 10 Ft.			1	116.68
0L40-2355-00	Harness, Hall Effect Sensor			1	16.36
0L40-2597-00	VDR Download Harness			1	54.00
0L40-2677-00	Modem Harness			1	58.24
0L40-2776-00	Adapter Harness			1	282.20
0L40-2806-00	Video Pigtail (4 RCA Jacks) 6" long			1	63.60
0L40-2806-01	Video Pigtail (4 RCA Jacks) 10" long			1	67.06
0L40-3312-00	LINK2 J1939 Remount Harness			1	130.00
0L40-3331-00	Cable, Extension, RP-SMA, 10 Ft.			1	42.03
0L80-1258-00	Cable, RS485 Transceiver to V-MUX			1	14.55
0L80-1259-00	Cable, Troubleshoot Mini Node Outputs, V-MUX			1	14.55
0L80-1960-00	MOV Kit, Hercules Field Service			1	13.10
0L80-2653-00	Kit, Wire & Connector, VDR & SBI Installation			1	136.96
0N30-2392-00	Vista III Touch Screen			1	3,425.99
0N70-1519-03	Climate Controller, Fahrenheit			1	643.03
0N70-1519-04	Climate Controller, Celsius			1	643.03
0Q20-1736-00	V-MUX Legend Sheet, 88 Per Sheet			1	22.96
0Q20-2972-07	Label, Extended Warranty, 7 Year			1	215.68
0Q20-2972-10	Label, Extended Warranty, 10 Year			1	380.57
0R00-2306-00	V-MUX Hall Effect Current Sensor			1	509.53
0R10-3031-00	Transmitter, Delivery Pressure 0-500 PSI			1	420.88
0R10-3032-00	Transmitter, Compound Pressure 14.7-500 PSI			1	387.43
0R11-3035-00	Snubber, Pressure Transducer, SS, 1/4			1	58.21
0R13-0614-00	V-MUX Temperature Sensor			1	67.59
0R62-2795-01	50 Amp Breaker			1	218.79
0R62-2795-02	100 Amp Breaker			1	218.79
0R62-2795-03	150 Amp Breaker			1	233.39
0U10-0715-00	Display, Vacuum Florescent			1	415.43

7000-0000-01	Flasher, 8-Lamp	*		40	129.99
7000-1000-00	Flasher, 8-Lamp, Modular	*		40	142.96
7404-0060-00	Strobe Pack, 4-Channel 60W	*		1	394.00
7414-0090-00	Strobe Pack, 4-Channel 90W	*		1	476.26
7811-0000-10	Warning 7X9, Halogen #795X, Panel, Red	4.2		6	63.07
7811-0000-20	Warning 7X9, Halogen #795X, Panel, Amber	4.2		6	63.07
7811-0000-30	Warning 7X9, Halogen #795X, Panel, Clear	4.2		6	63.07
7811-0000-33	Scene 7X9, Halogen #886, Panel, Clear	3.9		6	67.14
7811-0000-40	Warning 7X9, Halogen #795X, Panel, Blue	5		6	63.07
7812-0000-10	Warning 7X9, Halogen #795X, Bezel, Red	4.2		6	87.95
7812-0000-20	Warning 7X9, Halogen #795X, Bezel, Amber	4.2		6	87.95

* Amp Draw is variable and application dependent

** Refer to individual lamps

Part #	Description	AMP Draw		Order Multiple	List Price - US Dollars
		12 V AMP	24 V AMP		
7812-0000-30	Warning 7X9, Halogen #795X, Bezel, Clear	4.2		6	87.95
7812-0000-33	Scene 7X9, Halogen #886, Bezel, Clear	3.9		6	93.05
7812-0000-40	Warning 7X9, Halogen #795X, Bezel, Blue	4.2		6	87.95
7821-0000-10	Strobe, Warning 7X9, Panel, Red	*	*	6	114.55
7821-0000-20	Strobe, Warning 7X9, Panel, Amber	*	*	6	114.55
7821-0000-30	Strobe, Warning 7X9, Panel, Clear	*	*	6	114.55
7821-0000-40	Strobe, Warning 7X9, Panel, Blue	*	*	6	114.55
7822-0000-10	Strobe, Warning 7X9, Bezel, Red	*	*	6	135.59
7822-0000-20	Strobe, Warning 7X9, Bezel, Amber	*	*	6	135.59
7822-0000-30	Strobe, Warning 7X9, Bezel, Clear	*	*	6	135.59
7822-0000-40	Strobe, Warning 7X9, Bezel, Blue	*	*	6	135.59
7841-0000-10	Stop or Tail, 7X9, Panel, #1156, Red	2.1		6	60.66
7841-0000-20	Turn, 7X9, Panel, #1156, Amber	2.1		6	60.66
7841-0000-21	Turn, 7X9, LH w/Arrow LH, Panel, #1156, Amber	2.1		6	69.10
7841-0000-22	Turn, 7X9, RH w/Arrow, Panel, #1156, Amber	2.1		6	69.10
7841-0000-30	Backup, 7800 Series, Panel, #1156, Clear	2.1		6	60.67
7842-0000-10	Stop or Tail, 7X9, Bezel, #1156, Red	2.1		6	86.72
7842-0000-20	Turn, 7X9, Bezel, #1156, Amber	2.1		6	86.72
7842-0000-21	Turn, 7X9, LH w/Arrow LH, Bezel, #1156, Amber	2.1		6	96.25
7842-0000-22	Turn, 7X9, RH w/Arrow, Bezel, #1156, Amber	2.1		6	96.25
7842-0000-30	Backup, 7800 Series, Bezel, #1156, Clear	2.1		6	86.72
7851-0000-10	Stop & Tail, 7X9, Panel, #1157, Red	2.1/0.59		6	67.09
7851-0000-20	Turn & Park, 7X9, Panel, #1157, Amber	2.1/0.59		6	94.92
7852-0000-10	Stop & Tail, 7X9, Bezel, #1157, Red	2.1/0.59		6	94.92
7852-0000-20	Turn & Park, 7X9, Bezel, #1157, Amber	2.1/0.59		6	94.92
7862-0000-33	HID Scene Lamp, 7800, Bezel, Clear	2.6		2	632.05
7862-0000-3K	HID Scene Kit, 7X9, 2 Lamps, Clear	**		1	1,199.89
7871-1000-10	LED, Warning, 7X9, Panel, Red	2.3	1.18	1	518.14
7871-1000-20	LED, Warning, 7X9, Panel, Amber	2.3	1.18	1	518.14
7871-1000-30	LED, Warning, 7X9, Panel, Clear	2.3	1.18	1	1,175.97
7871-1000-40	LED, Warning, 7X9, Panel, Blue	2.3	1.18	1	1,175.97
7872-1000-10	LED, Warning, 7X9, Bezel, Red	2.3	1.18	1	538.99
7872-1000-20	LED, Warning, 7X9, Bezel, Amber	2.3	1.18	1	538.99
7872-1000-30	LED, Warning, 7X9, Bezel, Clear	2.3	1.18	1	1,218.71
7872-1000-40	LED, Warning, 7X9, Bezel, Blue	2.3	1.18	1	1,218.71
8004-0000-30	Lens, Dome, 8005 Series, Clear			200	2.59
8005-1000-30	Dome, #93, 15 CP, Clear	1.1		200	8.30
8005-1006-30	Dome, Grd Wire, #93, 15 CP, Clear	1.1		200	10.29
8005-1010-30	Dome, #90, DC, Clear	0.4		200	13.12
8005-9200-30	Dome, #1004, DC, Clear	1		200	13.12
8010-1600-30	Dome, #921, Sgl Wire, Chrome, 21 CP, Clear	1.4		36	36.22
8010-1608-30	Dome, Two-Wire, #921, Chrome, 21 CP, Clear	1.4		36	42.00
8013-0000-30	Lens, Deluxe Dome, 8010 Series, Clear	0.6		100	7.26
8015-1090-30	Dome, #89, 6 CP, Clear	0.6		36	8.74
8020-0001-30	Dome, Snap-In, #906, 6 CP, Clear	0.7		100	9.80
8020-0003-30	Dome, Snap-In, Amp, #906, 6 CP	0.7		100	9.80
8020-0101-30	Dome, Snap-In, #912, 12 CP, Clear	1		100	9.80
8020-0103-30	Dome, Snap-In, Amp, #912, 12 CP, Clear	1		100	9.80
8020-0191-30	Dome, Snap-In, Delphi conn, 12 CP #912 bulb w/pads	1		100	10.11
8020-0201-30	Dome, Snap-In, #922, 15 CP, Clear	1		100	9.80
8020-7000-30	Dome, Snap-In LED, Clear	0.26		24	42.37
8020-7091-30	Dome, Snap-In LED, Clear	0.26		24	45.32

* Amp Draw is variable and application dependent

** Refer to individual lamps

Part #	Description	AMP Draw		Order Multiple	List Price - US Dollars
		12 V AMP	24 V AMP		
8021-0000-10	Lens, Acrylic, Red			12	4.11
8021-0000-30	Lens, Acrylic, Clear			12	4.11
8024-0000-00	Gasket, Lens,			12	1.08
8024-0001-00	Mounting Pad, 8025 Series			12	1.08
8025-1400-30	Stepwell, #89, 6 CP, Clear	0.6		100	8.94
8025-1490-30	Stepwell, #68 DC, Non-Ind, Clear	0.6		100	11.35
8025-9100-30	Stepwell w/Boot, #89, Clear	0.6		100	10.16
8025-9100-32	Step Lamp w/Boot, 6 CP, Clear, w/Deutsch, Clear	0.6		100	14.32
8026-0000-10	Utility, #67, Clear	0.6		100	14.80
8026-1490-10	Emergency Door, #68, DC, Red	0.6		100	11.24
8035-1400-30	Stepwell, 15 CP, #1003 bulb, clear, single wire	0.94		100	13.42
8035-1490-30	Stepwell, 15 CP, #1004 bulb, clear, w/ground wire	0.94		100	14.06
8040-0500-80	Obsolete; replaced by part number 8046-0300-80				Obsolete
8040-0520-80	Obsolete; replaced by part number 8046-0320-80				Obsolete
8046-0300-80	Dome - Hal, GH9 Bulb, SF, Clear, Stainless Steel, Rec. Mt.	2.9		32	26.40
8046-0320-80	Dome, Hal GH9 Bulb/Inc. 906 Bulb, Clear, SS, Rec. Mt.	2.9/0.69		32	33.04
8047-1000-30	Obsolete; replaced by part number 8052-0000-30	0.85/0.06		8	224.34
8049-0000-30	Obsolete; replaced by part number 8052-0000-30	0.85/0.06		8	234.81
8049-0001-30	Obsolete; replaced by part number 8052-0000-30	0.85/0.06		8	234.81
8052-0000-30	Next Generation Recessed Low Profile Interior Dome Lamp	1.25/0.4		20	96.32
8080-0000-13	Dual Bulb Dome, Ground Sw, Bk Bezel, Red/Clr	2		10	66.76
8080-1000-13	Dual Bulb Dome, +Batt Sw, Bk Bezel, Red/Clr	2		10	66.76
8080-7000-13	Dual LED Dome, Ground Sw, Bk Bezel, Red/Clr	0.04		10	103.43
8080-8000-13	Dual LED Dome, +Batt Sw, Bk Bezel, Red/Clr	0.04		10	103.43
8081-0000-13	Dual Bulb Dome, Ground Sw, Grey Bezel, Red/Clr	2		10	66.76
8081-1000-13	Dual Bulb Dome, +Batt Sw, Bk Grey, Red/Clr	2		10	66.76
8081-7000-13	Dual LED Dome, Ground Sw, Bk Grey, Red/Clr	0.04		10	103.43
8081-8000-13	Dual LED Dome, +Batt Sw, Bk Grey, Red/Clr	0.04		10	103.43
8086-6978-68	Dome w/Push Buttons, Red/Clear	0.9		10	66.05
8101-0100-30	License Lamp, #168, 3 CP, Clear	0.35		100	9.33
8102-0100-30	License Lamp, LED, Clear	0.1		100	21.89
8220-0100-30	Cab Dome Lamp	0.3		24	33.27
8250-0100-30	LED Swivel Reading Lamp, Gray	0.1		24	20.98
8270-0100-30	LED Work Lamp, Delphi Conn	0.18		50	26.66
8401-0000-20	LED Door Warning Light Strip, Amber Arrow	0.09		10	85.28
9018-0001-00	Bulb: S Beam, #4436, 35W	2.75		48	17.86
9018-0006-00	Bulb: S Beam, #4636, 80W	5.75		48	17.86
9018-0012-00	Bulb, #93, Incand, SC, 15 CP	1.1		100	2.17
9018-0013-00	Bulb, #1156, Incand, 32 CP	2.1		100	2.17
9018-0014-00	Bulb, #67, Incand, SC, 4 CP	0.6		100	2.17
9018-0016-00	Bulb, #89, Incand, SC, 6 CP	0.6		100	2.17
9018-0017-00	Bulb, #1895, Incand, Mini, 2 CP	0.27		100	2.17
9018-0019-00	Bulb, #1141, Incand, 21 CP	1.9		100	2.17
9018-0020-00	Bulb, #1157, Incand, DC, 32/3 CP	2.1/0.59		100	2.17
9018-0021-00	Bulb, #2357, Incand, DC, 40/3 CP	2.2/0.59		100	2.17
9018-0022-00	Bulb, #3497, Incand, SC, 45 CP	2.1		100	7.19
9018-0023-00	Bulb, #68, Incand, 6 CP	0.06		100	2.16
9018-0025-00	Bulb, #1076, Incand, DC, 32 CP	2.1		100	2.16
9018-0027-00	Bulb, #1295, Incand, SC, 37 CP	2.9		100	5.81
9018-0030-00	Bulb, #1004, Incand, DC, 15 CP	1		100	2.16
9018-0031-00	Bulb, S Beam, #H7635, 50W	4.2		48	32.87

* Amp Draw is variable and application dependent

** Refer to individual lamps

Part #	Description	AMP Draw		Order Multiple	List Price - US Dollars
		12 V AMP	24 V AMP		
9018-0032-00	Bulb, #168, Incand, 3 CP	0.35		100	2.17
9018-0034-00	Bulb, #GH9, Mini Hal, 37.5W, 64 CP	2.9		100	8.78
9018-0035-00	Bulb, #906, Incand, 6 CP	0.69		100	2.17
9018-0036-00	Bulb, #921, Incand, 21 CP	1.4		100	2.16
9018-0037-00	Bulb, #GH22, Hal, 27W, 35 CP	2.1		100	20.96
9018-0039-00	Bulb, #3156, Incand, 32 CP	2.1		100	2.17
9018-0040-00	Bulb, #3157, Incand, DC, 32/3 CP	2.2		100	2.17
9018-0042-00	Bulb, #1142, Incand, DC, 21 CP	1.9		100	2.16
9018-0047-00	Bulb, #193, Incand, 2 CP	0.35		100	2.17
9018-0049-00	Bulb, #90, Incand, 6 CP	0.4		100	4.08
9018-0051-00	Bulb, #1638, Incand, 24V 32 CP		1.01	100	20.02
9185-40003-3	Utility/Dome Light Kit	1.4		50	12.23
9185-40034	Utility/Dome Light Kit - Sealed Terminals	1.4		50	18.69
9186-0320-A	Reflector, 3" Armored, Amber			100	4.50
9186-0320-R	Reflector, 3" Armored, Red			100	4.50
9186-038B-A	Reflector, 3" Plastic, Amber			100	2.33
9186-038B-R	Reflector, 3" Plastic, Red			100	2.33
9186-0385-A	Reflector, 3" Stick-On, Amber			100	1.93
9186-0385-R	Reflector, 3" Stick-On, Red			100	1.82
9186-068P-A	Reflector, 3" Center-Mount, Amber			100	1.93
9186-068P-R	Reflector, 3" Center-Mount, Red			100	1.93
9186-0785-R	Reflector, Oblong, Red			100	2.18
9186-099B-A	Reflector, Rectangular, Bezel, Amber			100	2.57
9186-099B-R	Reflector, Rectangular, Bezel, Red			100	2.57
9186-0995-A	Reflector, Rectangular, Amber			100	2.05
9186-0995-R	Reflector, Rectangular, Red			100	2.05
9186-1500-10	LED Clearance/Marker, Red	0.05		50	13.60
9186-1500-20	LED Clearance/Marker, Amber	0.05		50	13.60
9186-1501-30	LED Utility Lamp, White	0.05		50	30.04
9186-1501-40	LED Utility Lamp, Blue	0.05		50	30.04
9186-1501-50	LED Utility Lamp, Green	0.05		50	30.04
9186-2300-10	LED Courtesy, Black, Red	0.025		10	19.72
9186-2300-20	LED Courtesy, Black Base, Amber	0.025		10	19.72
9186-2300-30	LED Courtesy, Black Base, Clear	0.025		10	32.37
9186-2300-40	LED Courtesy, Black Base, Blue	0.025		10	32.37
9186-2300-50	LED Courtesy, Black Base, Green	0.025		10	32.37
9186-2301-10	LED Courtesy, Chrome, Red	0.025		10	22.52
9186-2301-20	LED Courtesy, Chrome, Amber	0.025		10	22.52
9186-2301-30	LED Courtesy, Chrome, Clear	0.025		10	35.18
9186-2301-40	LED Courtesy, Chrome, Blue	0.025		10	35.18
9186-2301-50	LED Courtesy, Chrome, Green	0.025		10	35.18
9186-2366-10	LED Dual Face Outrigger Lamp Red/Red	0.7		20	69.38
9186-23882-2540	Mounting Pad, 9186-23882 Series			12	4.17
9186-23882-30	Stepwell & Utility, #906, Clear	0.7		100	19.43
9186-23882-32	Step/Licnse, #906, 2-Pin Deutsch, Clear	0.7		100	25.21
9186-4570-30	Backup, Black Bezel, 1 Wire, #1156, Clear	2.1		100	7.27
9186-4570-31	Backup, Black Bezel, 1 Wire w/Con, #1156, Clear	2.1		100	9.90
9186-4571-30	Backup, Black Bezel, 2 Wire, #1076, Clear	2.1		100	8.65
9186-4571-31	Backup, Black Bezel, 2 Wire w/Con, #1076, Clear	2.1		100	11.27
9186-5300-10	4" Stop & Tail, Grommet Mount, Red	2.9/0.6		50	12.44
9186-5301KC	4" Backup Kit, Grommet Mt, bonded wire Metripak, Clear			50	10.95

* Amp Draw is variable and application dependent

** Refer to individual lamps

Part #	Description	AMP Draw		Order Multiple	List Price - US Dollars
		12 V AMP	24 V AMP		
9186-5301KR	4" Stop/Tail Kit, Grommet Mt, bonded wire Metripak, Clear			50	17.63
9186-5443-10	LED Stop/Tail Lamp No License, No Studs	0.23/0.08		60	39.35
9186-5444-10	LED Stop/Tail Lamp w/License, No Studs	0.23/0.08		60	39.35
9186-5515-31	4" Backup, Flange Mt, 2-Wire Metripak Con., Clear	0.34		50	106.55
9186-5525-10	LED Stop/Tail, 4", 3 Wire, Grommet Mt, Red	0.3/0.1		10	37.26
9186-5525-20	LED Park/Turn, 4", 3 Wire, Grommet Mt, Amber	0.3/0.1		10	37.26
9186-5526-30	LED Backup, 4", Grommet Mt, Clear	0.34		50	90.67
9186-5526KC	LED Interior/Comp Kit, 4", Con, Clear	0.34		10	92.76
9186-5585-10	7" LED, Stop & Tail w/Reflex, Red	0.54/0.03		12	57.92
9186-5585-20	7" LED, Park/Turn w/Reflex, Amber	0.54/0.03		12	57.92
9186-5586-10	7" LED, Stop & Tail, Red	0.54/0.03		12	57.92
9186-5586-20	7" LED, Park/Turn, Amber	0.54/0.03		12	57.92
9186-5586-30	7" LED Backup, Clear	0.26		12	93.30
9186-758	Flourescent, Single Tube, 8 W	0.5		25	23.98
9186-759	Flourescent, Dual Tube, 16 W	1.3		25	37.16
9186-8560-29	Turn Signal-Side/Marker w/Grnd Tab, Amber	2.1/0.59		50	23.94
9186-8562-30	Stepwell, Single Wire, #1156 32 CP, Clear	2.1		24	20.02
9186-8563-30	Stepwell, W/Grnd Wire, #1156 32 CP, Clear	2.1		24	21.42
9186-8563-34	Stepwell, W/Grnd Wire, 24V, #1638 32 CP, Clear		1.01	24	26.69
9186-8564-30	Stepwell, Single Wire, #1141 21CP, Clear	1.9		24	19.90
9186-8565-30	Stepwell, W/Grnd Wire, #1141 21 CP, Clear	1.9		24	21.49
9186-8566-30	Stepwell (Special) Lamp, 50 CP, #1195, Clear	2.9		24	22.46
9186-8580-29	LED Turn/Marker, Amber	.4/.1		50	79.32

Converters

MTM-2412	24-12 Converter Box				1,827.00
SCM-2412	24-12 Converter, Single Channel				489.00
SCM-2412K	Voltage Convertor Kit				541.00

* Amp Draw is variable and application dependent

** Refer to individual lamps



**In U.S./International
Akron Brass Company
P.O. Box 86 | Wooster, OH 44691
PH: 330.264.5678
Toll Free: 800.228.1161
E-Mail: akroncare@idexcorp.com
akronbrass.com**

**Weldon, a division of Akron Brass
3656 Paragon Drive
Columbus, Ohio 43228
PH: 614.529.7230
Toll Free: 800.989.2718
E-Mail: weldoncare@idexcorp.com
weldoninc.com**

**Tested...
Proven...
Trusted.**





"The Hose Company"

Municipal Price Sheet

Customer Service

[Hallie Levinson: hlevinson@keyhose.com](mailto:hlevinson@keyhose.com)

[Cory Goodall: cgoodall@keyhose.com](mailto:cgoodall@keyhose.com)

International Sales

[Carlos Estarita: cestarita@keyhose.com](mailto:cestarita@keyhose.com)

Regional Sales Managers

[Northeast: Roger McCardell: rmcardell@keyhose.com](mailto:rmcardell@keyhose.com)

[Southeast: Mark Lighthill: mlighthill@keyhose.com](mailto:mlighthill@keyhose.com)

[Northcentral: Jay Fredrickson: jfredrickson@keyhose.com](mailto:jfredrickson@keyhose.com)

[Southcentral: Bob Young: bobyoun@keyhose.com](mailto:bobyoun@keyhose.com)

[Western: Steve Gamboa: sgamboa@keyhose.com](mailto:sgamboa@keyhose.com)

Freight Terms: Orders \$10K or more free freight. If less, maximum freight charge \$200

Coporate Office

KFH Industries

2926 Columbia Highway

Dothan, AL 36303

Phone: 800-447-5666

Mailing Address

KFH Industries

P.O. Box 7107

Dothan, AL 36302

Main Fax: 800-447-5664

ECO-10 - Lightweight Double Jacket Rubber-lined Attack Hose with Aluminum Couplings - lengths up to 100' available					
Diameter	Part #	Cost p/ft(white)	Cost p/ft (color)	Cpld x 50'(white)	Cpld x 50'(color)
1"	DP10-800	\$2.96	\$3.36	\$188.00	\$208.00
1 1/2"	DP15-800-ECO	\$2.96	\$3.40	\$188.00	\$210.00
1 3/4"	DP17-800-ECO	\$3.34	\$3.82	\$211.00	\$235.00
2"	DP20-800	\$4.12	\$4.64	\$286.00	\$312.00
2 1/2"	DP25-800-ECO	\$4.76	\$5.32	\$302.00	\$330.00
3"	DP30-800-ECO	\$6.50	\$7.10	\$429.00	\$459.00
ECO-10 LDH - Lightweight Double Jacket Rubber-lined Attack Hose with Aluminum Storz Couplings - lengths up to 100' available					
Diameter	Part #	Cost p/ft (key-lok color)		Cpld x 50'	Cpld x 100'
*4"	DP40-600	\$9.16		\$688.00	\$1,146.00
*5"	DP50-600	\$11.02		\$821.00	\$1,372.00
Key Big 10 Double Jacket Fire Hose-all Polyester Rubber Lined-priced with Aluminum Couplings - lengths up to 100' available					
Diameter	Part #	Cost p/ft(white)	Cost p/ft (color)	Cpld x 50'(white)	Cpld x 50'(color)
1 1/2"	DP15-800	\$3.50	\$3.94	\$215.00	\$237.00
1 3/4"	DP17-800	\$4.08	\$4.56	\$252.00	\$276.00
1 3/4" - FDNY	DP18-800-FDNY	\$4.48	\$4.96	\$280.00	\$304.00
2 1/2"	DP25-800	\$5.70	\$6.26	\$349.00	\$377.00
3"	DP30-800	\$7.42	\$8.02	\$475.00	\$505.00
3 1/2"	DP35-600	call for pricing	call for pricing	call for pricing	call for pricing
Key-Lite Double Jacket Fire Hose-all Polyester TPU Lined-priced with Aluminum Couplings - lengths up to 100' available					
Diameter	Part #	Cost p/ft(white)	Cost p/ft (color)	Cpld x 50'(white)	Cpld x 50'(color)
1 1/2"	DP15-800PU	\$3.50	\$3.94	\$215.00	\$237.00
1 3/4"	DP17-800PU	\$4.08	\$4.56	\$252.00	\$276.00
2 1/2"	DP25-800PU	\$5.70	\$6.26	\$349.00	\$377.00
Magnum Lite 6.6 Nylon Premium Attack Hose (cost includes Glo-Lite color impregnation-PU/Rubber lined) - Nylon MUST be color impregnated					
Diameter	Part #	Cost p/ft (key-lok color)		Cpld x 50'	Cpld x 100'
1 1/2"	DN15-800	\$4.60		\$270.00	\$500.00
1 3/4"	DN17-800	\$5.24		\$310.00	\$572.00
2 1/2"	DN25-800	\$7.30		\$429.00	\$794.00
3"	DN30-800	\$9.24		\$566.00	\$1,028.00
*4"	DN40-600	\$14.62		\$991.00	\$1,722.00
*5"	DN50-600	\$15.88		\$1,094.00	\$1,888.00
*Priced as Storz					
Combat Ready Attack Hose-Double Jacket Through-the-Weave Attack Hose (50' and 75' only)					
Diameter	Part #	Cost p/ft (key-lok color)		Cpld x 50'	Cpld x 75'
1 3/4"	DP17-1000	\$10.20		\$566.00	\$821.00
2"	DP20-1000	\$11.84		\$672.00	\$968.00
2" x 21/2"	DP20-1000	\$11.84		\$682.00	\$978.00
2 1/2"	DP25-1000	\$13.50		\$739.00	\$1,076.50

Dura-Flow Rubber Covered Through the Weave Thick Ribbed Attack Hose					
Diameter	Part #	Cost p/ft	Cpld x 50'	Cpld x 100'	
1"	RC10-600	\$4.30	\$255.00	\$470.00	
1 1/2"	RC15-600	\$5.20	\$300.00	\$560.00	
1 3/4"	RC17-600	\$5.88	\$342.00	\$636.00	
2"	RC20-600	\$6.48	\$404.00	\$728.00	
2 1/2"	RC25-600	\$7.56	\$442.00	\$820.00	
Pro-Flow LDH Rubber Covered Supply Hose-4" 5"and 6" standard Storz couplings					
Diameter	Part #	Cost p/ft	Cpld x 50'	Cpld x 100'	
3"	RC30-600	\$8.80	\$544.00	\$984.00	
4"	RC40-500	\$9.06	\$683.00	\$1,136.00	
5"	RC50-450	\$10.86	\$813.00	\$1,356.00	
6"	RC60-450	\$16.62	\$1,431.00	\$2,262.00	
Hi Pressure - LDH-600 Rubber Covered Attack Hose-Lime Green Hi-Pressure					
Diameter	Part #	Cost p/ft	Cpld x 50'	Cpld x 100'	
4"	RC40-600G	\$14.42	\$951.00	\$1,672.00	
5"	RC50-600G	\$19.32	\$1,236.00	\$2,202.00	
Single Jacket 5100-187 Type II- All Polyester Lightweight Rubber Lined					
Diameter	Part #	Cost p/ft(white)	Cost p/ft (color)	Cpld x 50'(white)	Cpld x 50'(color)
1"	SP10-600PU	\$1.98	\$2.38	\$139.00	\$159.00
1 1/2"	SP15-600PU	\$2.02	\$2.46	\$141.00	\$163.00
Reelite 600-Lengths up to 200'					
Hose Size	Item No	Bowl Size	Cost p/ft Uncoupled	Expansion Ring Coupling	Replaceable Coupling
1"	RB10-600R	1 5/16"	\$4.00	\$50.00	\$80.00
KFH (KINK FREE HOSE)-Lengths up to 50'					
Hose Size	Item No				price/length
5/8"	KFH-50				\$80.00
<<< Easy Exit >>>Directional arrows-Available for 1 ¾" and 2 ½" Double Jacket Attack Hose					
Part #	Diameter		Description		Cost
17-EZXT (Y or O)	1-3/4"		Easy Exit Solid Yellow or Orange		\$14.00
EZXT-KIT			Easy Exit Installation Kit		\$200.00
Key-Lok Color Impregnation					
Size		Cost per Foot	Size		Cost per Foot
1"		\$0.40	2 1/2"		\$0.56
1 1/2"		\$0.44	3"		\$0.60
1 3/4"		\$0.48	4"		\$1.20
2"		\$0.52	5"		\$1.60

Municipal List Price Sheet

Aluminum Couplings *					
Hose Size	Jacket Type	Bowl Size	Item Number	Threads Stocked	Price
1"	single	1 3/16"	S10AR(N/I)	NH,NPSH	\$40.00
1"	double	1 3/8"	D10AR(N/I)	NH,NPSH	\$40.00
1 1/2"	single	1 13/16"	S15AR(N/I)	NH,NPSH	\$40.00
1 1/2"	double	1 15/16"	D15AR(N/I)	NH,NPSH	\$40.00
1 3/4" x 1 1/2"	single	1 15/16"	S17AR(N/I)	NH,NPSH	\$48.00
1 3/4" x 1 1/2"	eco	2 1/16"	D17AR(N/I)-ECO	NH,NPSH	\$44.00
1 3/4" x 1 1/2"	double	2 1/8"	D17AR(N/I)	NH,NPSH	\$48.00
1 3/4" x 1 1/2"	combat ready/FDNY	2 1/4"	D18AR(N/I)	NH,NPSH	\$56.00
2" X 1 1/2"	single	2 1/4"	S2015AR(N/I)	NH,NPSH	\$80.00
2" X 1 1/2"	double	2 2/5"	D2015AR(N/I)	NH,NPSH	\$80.00
2 1/2"	single	2 3/4"	S25ARN	NH	\$64.00
2 1/2"	eco	3"	D25ARN	NH	\$64.00
2 1/2"	double	3"	D25ARN	NH	\$64.00
3" x 2 1/2"	single	3 3/8"	S30ARN	NH	\$104.00
3" x 2 1/2"	eco	3 3/8"	D30ARN-ECO	NH	\$104.00
3" x 2 1/2"	double	3 1/2"	D30ARN	NH	\$104.00
3 1/2"	double	4 5/16"	D35ARN	NH	call for pricing
4" straight	single	4 1/4"	S40ARN	NH	\$260.00
4" straight	double	4 1/2"	D40ARN	NH	\$260.00
5" straight	single	5 1/4"	S50ARN	NH	\$300.00
5" straight	double	5 1/2"	D50ARN	NH	\$300.00
Storz-Field Replacable Style					
Hose Size	Part No.		Bowl Size	Price/Female	
4"	4-storz		n/a	\$230.00	
5"	5-storz		n/a	\$270.00	
6"	6-storz		n/a	\$600.00	
Aluminum Long Handled Females Only-Field Replacable *					
5" x 4 1/2"	LHF45NH		n/a	\$280.00	
5" x 5"	LHF50NH		n/a	\$280.00	
5" x 6"	LHF60NH		n/a	\$300.00	
Storz-Internal Expansion style					
1 1/2"	S15-STORZ		1 13/16"	\$160.00	
1 1/2"	D15-STORZ		1 15/16"	\$160.00	
1 3/4" x 1 1/2"	D17-STORZ		2 1/8"	\$160.00	
2" straight	D20-STORZ		2 2/5"	\$160.00	
2"x 1 1/2"	D2015-STORZ		2 2/5"	\$180.00	
2 1/2"	S25-STORZ		2 13/16"	\$200.00	
2 1/2"	D25-STORZ		3"	\$200.00	

*Non-stock threads, in quantities less than 100 sets \$19.00 per set additional. Special stamping available at \$10.00 per set additional. Other couplings available, please call for a quotation.

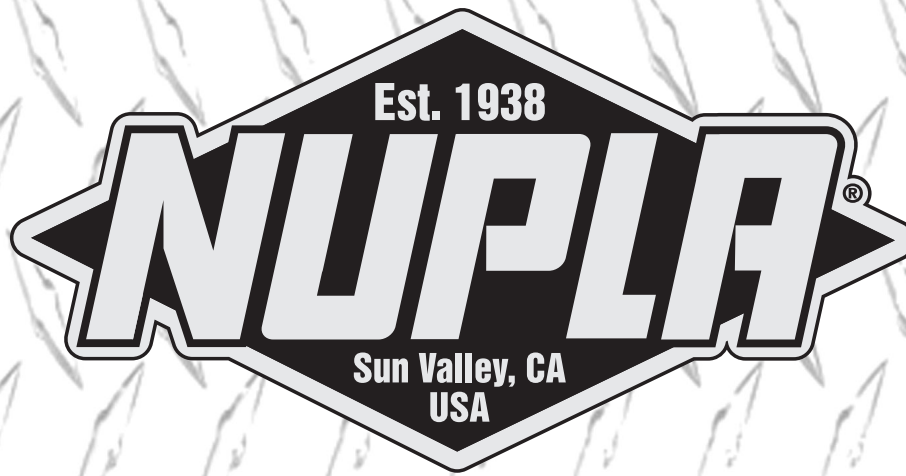

— GET THE STRIPE —

PROFESSIONAL

STRIKING, DIGGING & FIRE TOOLS

PRICE LIST

FEBRUARY 1, 2017



NUPLA CORPORATION

A **QEP** Company

11912 SHELDON STREET
SUN VALLEY, CALIFORNIA 91352
TEL. (818) 768-6800 • (800) 872-7661
FAX: (818) 504-9620 • (800) 546-8752
nupla-sales@qep.com • www.nuplacorp.com



Industrial Retail Price List

Part No.	List Price Ea.	*	Std Pk	Description
02356	\$73.37		1	Impax Set - 1lb hammer, 6 - 1.5" tips (S, M. MH, H, XH, Steel), carry case
02358	\$89.70		1	Impax QC Set - 1lb hammer, 8 - 1.5" tips (SS, S, M. T, MH, H, XH, Steel), carry case
02549	\$37.95		4	QC Clamshell Pack - 1 lb hammer, 4 - 1.5 tips (soft, medium, hard, extra-hard)
02550	\$69.82		1	QC Set - 1lb hammer, 6 - 1.5 Tips (S, M. MH, H, XH, Steel) carry case
02551	\$92.99	*	1	QC Non-Sparking Set - 1lb hammer, 6 - 1.5 Tips (S, M. MH, H, XH, Brass) carry case
02552	\$85.97		1	QC Set - 1lb hammer, 8 - 1.5 Tips (SS, S, M. T, MH, H, XH, Steel) carry case
02553	\$113.20		1	QC Non-Sparking Set - 1lb hammer, 8 - 1.5" Tips (SS, S, M. T, MH, H, XH, brass) carry case
02555	\$72.23		1	QC Set - 1.25lb hammer, 6 1.5 Tips (SS, S, M. T, MH, H, XH, Steel) carry case
02556	\$115.48		1	QC Non-Sparking Set - 1.25lb hammer, 8 - 1.5" Tips (SS, S, M. T, MH, H, XH, brass) carry case
02558	\$88.39		1	QC Set -1.25lb hammer, 8 - 1.5" Tips (SS, S, M. T, MH, H, XH, brass) carry case
03306	\$22.04		6	1" dia 12oz QC Impax Power Drive, C grip, no tips
03307	\$25.20	*	6	1" dia 12oz Non-Sparking QC Impax Power Drive, C grip, no tips
03356	\$22.55		6	1.5" dia 1lb QC Impax Power Drive, C grip, no tips
03357	\$35.03		6	1.5" dia 1lb Non-Sparking QC Impax Power Drive, C grip, no tips
03360	\$33.98		4	2" dia 2 lb QC Impax Power Drive, C grip, no tips
03361	\$48.05		4	2" dia 2lb Non-Sparking QC Impax Power Drive, C grip, no tips
03365	\$55.36		4	2.5" dia 4lb QC Impax Power Drive, C grip, no tips
03366	\$55.26		4	2.5" dia 4lb QC Impax Power Drive, SG Grip, no tips
03367	\$85.33	*	4	2.5" dia 4lb Non-Sparking QC Impax Power Drive, C grip, no tips
03368	\$85.33	*	4	2.5" dia 4lb Non-Sparking QC Impax Power Drive, SG grip, no tips
03370	\$60.78		4	2.5 dia 4lb QC Impax Power Drive, 18" handle, C grip, no tips
03371	\$63.03		4	2.5" dia 4lb QC Impax Power Drive, 18" handle, SG Grip, no tips
03608	\$102.35	*	2	3" dia., 6lb Non Sparking QC Impax Power Drive, CS grip, no tips
05002	\$30.05		2	Door Skin Hammer, Round Crowned Face, Nuplaglas® Handle
05005	\$26.05		2	Pick And Finishing Hammer, Crowned Face, Nuplaglas® Handle
05008	\$19.90		2	Light Dinging Spoon
05010	\$30.45		2	Shrinking Hammer, Nuplaglas® Handle
05020	\$31.85		2	General Purpose Pick Hammer, Nuplaglas® Handle
05021	\$31.45		2	Wheel Weight Hammer w/ Large Chromoly Hook, medium-hard tip, 14" Classic Nuplaglas® handle and cushion grip
05022	\$20.84		2	Wheel Weight Hammer Replacement Hook, Large, 2 pack
05025	\$27.85		2	Utility Pick Hammer, Nuplaglas® Handle
05030	\$27.75		2	Curved Cross Chisel Hammer, Nuplaglas® Handle
05031	\$39.95		2	Wheel Weight Hammer w/ Small Rolled Steel Hook, medium-hard tip, 14" Classic Nuplaglas® handle and cushion grip
05050	\$28.85		2	Utility Dolly, Red, Mirror Polished
05052	\$22.15		2	Heel Dolly, Sand Blasted w/ Mirror Polished Head
05053	\$31.85		2	Toe Dolly, Sand Blasted w/ Mirror Polished Head

Part No.	List Price Ea.	*	Std Pk	Description
05062	\$49.95		2	Dashboard Hammer
05064	\$124.55		1	Ball Pein Set, (4 Hammer Set) w/ Hard Case
05065	\$176.48		1	Body Tool Set (4 Piece Set) w/ Hard Case
05066	\$255.42		1	Fender Tool Set (7 Piece Set) w/ Hard Case
05067	\$183.70		1	Body Hammer Kit (4 Hammer Set) w/ Hard Case
05068	\$119.95	*	1	Ball Pein Set, (4 Hammer Set) w/ Hard Case USA Hickory Handles
05069	\$199.95		1	Metal Working - 4 Hammer Set w/ Hard Case
05202	\$28.95		2	Door Skin Hammer, USA Hickory Handle
05205	\$25.55		2	Pick And Finishing Hammer, USA Hickory Handle
05210	\$29.95		2	Red Shrinking Hammer, USA Hickory Handle
05220	\$30.50		2	General Purpose Pick Hammer, USA Hickory Handle
05225	\$26.95		2	Utility Pick Hammer, USA Hickory Handle
05230	\$26.95		2	Curved Pein & Finishing Hammer, USA Hickory Handle
05265	\$159.95		1	Body Tool Set, 4pc w/Hard Case USA Hickory Handles
05266	\$245.45		1	Fender Tool Set, 7pc w/Hard Case USA Hickory Handles
05267	\$169.95		1	Body Hammer Kit, 4pc w/Hard Case USA Hickory Handles
05309	\$375.95		1	S-308 Super Holder Hammer w/ SG Grip
06008		N/A		Replaced by P/N 21008
06012	\$18.95	*	6	Ball Pein Hammer, 12oz. w/ 12" USA Hickory Handle
06016		N/A		Replaced by P/N 21016
06020		N/A		Replaced by P/N 21020
06024	\$23.95	*	6	Ball Pein Hammer, 24oz w/ 14" USA Hickory Handle
06032		N/A		Replaced by P/N 21032
06040	\$25.95	*	4	Ball Pein Hammer, 40oz. w/ 16" USA Hickory Handle
06048		N/A		Replaced by P/N 21048
06100	\$30.95	*	6	Ripping Hammer, 16oz, w/ 13" USA Hickory Handle
06101	\$31.95	*	6	Ripping Hammer, 20oz, w/ 14" USA Hickory Handle
06102	\$21.45	*	6	Curved Claw Hammer, 16oz, w/ 13" USA Hickory Handle
06103	\$23.85	*	6	Curved Claw Hammer, 20oz, w/ 14" USA Hickory Handle
06105	\$26.75		2	Cross Pein Hammer, 3lb, w/ 15" USA Hickory Handle
06110	\$27.51		2	Double Face Sledge, 4lb, w/ 16" USA Hickory Handle
06111		N/A		Replaced by P/N 27060
06112		N/A		Replaced by P/N 27091
06113	\$63.55	*	2	Double Face Sledge, 10lb, w/ 32" USA Hickory Handle
06114	\$68.85		2	Double Face Sledge, 10lb, w/ 36" USA Hickory Handle
06115	\$68.85	*	2	Double Face Sledge, 12lb, w/ 32" USA Hickory Handle
06116		N/A		Replaced by P/N 27161
06117	\$79.95		2	Double Face Sledge, 16lb, w/ 36" USA Hickory Handle
06118	\$77.33		2	Double Face Sledge, 12lb, w/ 36" USA Hickory Handle
06119	\$23.95		2	Double Face Sledge, 2lb, w/ 16" USA Hickory Handle
06120	\$26.95		2	Hand Drilling Hammer, 3lb, w/ 10.5" USA Hickory Handle
06121	\$53.51		2	Double Face Sledge, 8lb, w/ 36" USA Hickory Handle
06150	\$22.99		1	Replacement Hammer Handle Kit, 6-16 lb, 36" USA Hickory
06151	\$12.99		1	Replacement Hammer Handle Kit, 2-4 lb 16" USA Hickory

Part No.	List Price Ea.	*	Std Pk	Description	Part No.	List Price Ea.	*	Std Pk	Description
06157	\$15.99		1	Replacement Hammer Handle Kit, 2 lb Hand Drilling, 10.5" USA Hickory	09432	\$109.95		2	7lb Quick-Change Hammer, 3" dia, 18" handle, C grip, no tips
06158	\$19.99		1	Replacement Hammer Handle Kit, 6-16 lb, 32" USA Hickory	09433	\$109.95		2	7lb Quick-Change Hammer, 3" dia, 18" handle, SG grip, no tips
06160	\$22.99		1	Replacement Hammer Handle Kit, Pulaski, 36" USA Hickory	09499	\$33.67		6	1.5lb Non-Sparking Quick-Change Hammer, 2" dia, C grip, no tips.
06161	\$19.99		1	Replacement Hammer Handle Kit, Single Bit Axe 32" USA Hickory	09500	\$22.90		6	1.5 lb Quick-Change Hammer, 2" dia, C grip, no tips
06162	\$20.99		1	Replacement Hammer Handle Kit, Singel Bit Axe 36" USA Hickory	09501	\$41.68		6	2.75lb Quick-Change Hammer, 2.0" dia., C grip, medium/tough tips
06163	\$20.99		1	Replacement Pick & Mattock Handle 36" USA Hickory	09503	\$39.26		6	2lb Quick-Change Hammer, 2.0" dia., C grip, medium/tough tips
06202	\$59.95		2	Pulaski Axe 3.5 lb - 36" USA Hickory Handle	09505	\$25.31		6	2.25lb Quick-Change Hammer, 2" dia, C grip, no tips
06205	\$64.95		2	Fire Axe 6 lb. - Pick Head - 28" USA Hickory Handle	09506	\$36.22		6	2.25lb Non-Sparking Quick-Change Hammer, 2" dia, C grip, no tips
06206	\$66.99		2	Fire Axe 6 lb. - Pick Head - 32" USA Hickory Handle	09510	\$39.17		4	2.5lb Quick-Change Hammer, 2.5" dia, C grip, no tips.
06207	\$68.99		2	Fire Axe 6 lb. - Pick Head - 36" USA Hickory Handle	09511	\$40.21	*	4	2.5lb Quick-Change Hammer, SG Grip, 2.5" dia, SG grip, no tips.
06210	\$59.95		2	Fire Axe 6 lb. - Flat Head - 28" USA Hickory Handle	09512	\$48.77		4	2.5lb Non-Sparking Quick-Change Hammer, 2.5" dia, C grip, no tips
06211	\$64.99		2	Fire Axe 6 lb. - Flat Head - 32" USA Hickory Handle	09520	\$48.96		4	4.25lb Quick-Change Hammer, 2.5" dia, C grip, no tips.
06212	\$66.99		2	Fire Axe 6 lb. - Flat Head - 36" USA Hickory Handle	09521	\$75.94		4	4.25lb Non-Sparking Quick-Change Hammer, 2.5" dia, C grip, no tips
07402	\$528.44		1	4" dia, 11lb QC Super Impax Power Drive Sledge, 32" handle, CS long grip, no tips	09525	\$50.00	*	4	4.25lb Quick-Change Hammer, 2.5" dia, SG grip, no tips
07404	\$535.73		1	4" dia, 13lb Quick-Change Super Impax Power Drive Sledge, 32" handle, CS long grip, no tips	09526	\$77.03	*	4	4.25lb Non-Sparking Quick-Change Hammer, 2.5" dia, SG grip, no tips
07405	\$537.00		1	4" dia, 13lb Quick-Change Super Impax Sledge, 32" handle, SG Grip, no tips	09550	\$18.54		6	1lb Quick-Change Hammer, 1.5" dia, C grip, no tips.
07505	\$135.95		1	5 lb. Impax® Dead Blow Sledge Hammer, w/ two - 3" Hard tips, 20" handle	09551	\$31.20		6	1lb Non-Sparking QC Hammer, 1.5" dia, C grip, no tips
07508	\$485.95		1	8 lb. Impax® Dead Blow Sledge Hammer, w/ two - 4" Hard tips, 30" handle	09554	\$43.95		6	1.25lb Non-Sparking QC Hammer, 1.5" dia, C grip, no tips
07512	\$699.95		1	11.5 lb. Impax® Dead Blow Sledge Hammer, w/ two - 4" Hard tips, 36" handle	09555	\$21.41		6	1.25lb Quick-Change Hammer, 1.5" dia, C grip, no tips
07606	\$66.73		2	3" dia., 6lb Quick-Change Impax Power Drive, 14.5" handle, C grip, no tips	09557	\$32.98		6	1.25lb QC Hammer, 1.5" dia, C grip, medium/tough tips
07607	\$67.75		2	3" dia., 6lb Quick-Change Impax Power Drive, 14.5" handle, SG grip, no tips	09600	\$16.75		6	6oz Quick-Change Hammer, 1" dia, C grip, no tips
09367		N/A		Replaced by P/N 09370	09605	\$16.34		6	9oz Quick-Change Hammer, 1" dia, C grip, no tips
09368	\$96.95	*	2	7lb, Quick-Change Hammer, 3" dia., 32" handle, CS grip, no tips	09606	\$25.95		6	9oz Non-Sparking QC Hammer, 1" dia, C grip, no tips
09370	\$112.21	*	2	6lb Non-Sparking Quick-Change Hammer, 3" dia, 32" handle, SG grip, no tips	10009	\$28.47		5	8oz Power Drive, H grip
09373		N/A		Replaced by P/N 09375	10010	\$32.50		5	1lb Power Drive, C grip
09374	\$115.45	*	2	6.5lb QC Hammer, 3" dia, 32" handle, CS grip, no tips	10015	\$33.46		5	1lb Power Drive, SG grip
09375	\$115.45		2	6.5lb QC Hammer, 3" dia, 32" handle, SG Grip, no tips	10016	\$42.82		5	1lb Non-Sparking Power Drive, SG grip
09376	\$123.15	*	2	6.5lb Non-Sparking Quick-Change Hammer, 3" dia, 18" handle, CS grip, no tips	10020	\$37.55		5	2lb Power Drive, C grip
09379	\$131.95	*	2	6.5lb Non-Sparking Quick-Change Hammer, 3" dia, 32" handle, SG grip, no tips	10021	\$41.26		5	2lb Power Drive, soft/brass face, C grip
09400	\$50.47		2	4lb Quick-Change Hammer, 3" dia, C grip, no tips	10022	\$42.18		5	2lb Power Drive, soft/brass face, SG grip
09401	\$51.53	*	2	4lb Quick-Change Hammer, 3" dia, SG Grip, no tips	10023	\$63.95		5	2lb Non-Sparking Power Drive, soft/brass face, SG grip
09403	\$78.61	*	2	4lb Non-Sparking Quick-Change Hammer, 3" dia, SG grip, no tips	10025	\$39.27		5	2lb Power Drive, SG grip
09405	\$61.29		2	6lb Quick-Change Hammer, 3" dia, C grip, no tips	10026	\$54.60		5	2lb Non-Sparking Power Driver, SG grip
09406		N/A		Replaced by P/N 09405	10027	\$40.56		5	2lb Power Drive, soft/steel face, SG grip
09407	\$93.25	*	2	5lb Non-Sparking Quick-Change Hammer, 3" dia, C grip, no tips	10028	\$39.96		5	2lb Power Drive, soft/steel face, C grip
09418	\$64.84		2	5lb Quick-Change Hammer, 3" dia, 18" handle, C grip, no tips	10030	\$50.03		2	3lb Power Drive, C grip
09419		N/A		Replaced by P/N 09418	10035	\$50.97		2	3lb Power Drive, SG grip
09420		N/A		Replaced by P/N 09421	10036	\$69.25		2	3lb Non-Sparking Power Drive, SG grip
09421	\$74.99		2	6lb Quick-Change Hammer, 3" dia, 32" handle SG grip, no tips	10040	\$64.94		2	4lb Power Drive, C grip
09425	\$105.22	*	2	6lb Non-Sparking Quick-Change Hammer, 3" dia, 32" handle, SG grip, no tips	10045	\$65.88		2	4lb Power Drive, SG grip
					10046	\$84.29		2	4lb Non-Sparking Power Drive, SG grip
					10051	\$37.62		5	1lb Extreme Power Drive, C grip
					10052	\$44.54		5	2lb Extreme Power Drive, C grip
					10053	\$59.26		2	3lb Extreme Power Drive, C grip

Part No.	List Price Ea.	•	Std Pk	Description	Part No.	List Price Ea.	•	Std Pk	Description
10054	\$89.95		2	4lb Extreme Power Drive, C grip	15124	\$4.47		1	1.25" dia. CBH Soft Face Tip, green, tough
10061	\$38.58		5	1lb Extreme Power Drive, SG grip	15126	\$5.12		2	Wheel Weight Hammer Replacement tip, cream, medium-hard
10062	\$45.50		5	2lb Extreme Power Drive, SG grip	15126	\$5.22		1	1.25" dia. CBH Soft Face Tip, cream, medium hard
10063	\$60.22		2	3lb Extreme Power Drive, SG grip	15130	\$8.31		1	1.375" dia. CBH Soft Face Tip, black, hard
10064	\$91.25		2	4lb Extreme Power Drive, SG grip	15132	\$5.36		1	1.375" dia. CBH Soft Face Tip, brown, soft
10065	\$44.95		5	1lb Extreme Power Drive, one steel face, SG grip	15133	\$4.73		1	1.375" dia. CBH Soft Face Tip, red, medium
10066	\$49.95		2	2lb Extreme Power Drive, one steel face, SG grip	15134	\$4.73		1	1.375" dia. CBH Soft Face Tip, green, tough
10071	\$48.41	*	5	1lb Non-Sparking Extreme Power Drive, SG grip	15136	\$8.31		1	1.375" dia. CBH Soft Face Tip cream, medium-hard
10072	\$60.84	*	5	2lb Non-Sparking Extreme Power Drive, SG grip	15140	\$14.94		2	1.5" dia. Non-Sparking Quick-Change Tip, grey, super soft
10073	\$79.35	*	2	3lb Non-Sparking Extreme Power Drive, SG grip	15141	\$9.21		2	1.5" dia. Non-Sparking Quick-Change Tip, brown, soft
10074	\$101.87	*	2	4lb Non-Sparking Extreme Power Drive, SG grip	15142	\$9.21		2	1.5" dia. Non-Sparking Quick-Change Tip, red, medium
10076	\$74.37	*	2	2lb Non-Sparking Extrm Power Drive, 1brass face, SG grip	15143	\$9.21		2	1.5" dia. Non-Sparking Quick-Change Tip, green, tough
10135	\$19.79		5	1lb Strike Pro Power Drive, Yellow, C grip	15144	\$13.62		2	1.5" dia. Non-Sparking Quick-Change Tip, cream, med/hard
10140	\$28.11		5	1lb Non-Sparking Strike Pro Power Drive, C grip	15147	\$13.62		2	1.5" dia. Non-Sparking Quick-Change Tip, black, hard
10175	\$22.27		5	1.5lb Strike Pro Power Drive, Yellow, C grip	15150	\$13.62		2	1.5" dia. Non-Sparking QC Tip, yellow, extra-hard
10180	\$36.95		5	1.5lb Non-Sparking Strike Pro Power Drive, C grip	15151	\$11.72		2	1.5" dia. Quick-Change Tip, grey, super soft
10195	\$31.95		5	2.5lb Strike Pro Power Drive, Yellow, C grip	15152	\$7.30		2	1.5" dia. Quick-Change Tip, brown, soft
10200	\$69.95		5	2.5lb Non-Sparking Strike Pro Power Drive, C grip	15153	\$7.30		2	1.5" dia. Quick-Change Tip, red, medium
10235	\$19.79		5	1lb Strike Pro Power Drive, Orange, C grip	15154	\$7.30		2	1.5" dia. Quick-Change Tip, green, tough
10275	\$22.27		5	1.5lb Strike Pro Power Drive, Orange, C grip	15156	\$11.65		2	1.5" dia. Quick-Change Tip, cream, medium hard
11225	\$25.05		6	11oz CBH Soft Face Hammer, 1.25 dia., C grip, med/ tough tips	15158	\$11.65		2	1.5" dia. Quick-Change Tip, black, hard
11226	\$29.80		6	12oz Non-Sparking CBH Soft Face Hammer, 1.25 dia., C grip, tough tips	15159	\$11.65		2	1.5" dia. Quick-Change Tip, yellow, extra hard
11235	\$26.85		6	1lb CBH Soft Face Hammer, 1.375 dia. C grip, med/ tough tips	15160	\$14.76		2	1.5" dia. Quick-Change Tip, hardened steel face
11236	\$34.15		6	1lb Non-Sparking CBH Soft Face Hammer, 1.375 dia., C grip, tough tips	15161	\$17.95		2	1.5" dia. Quick-Change Tip, brass face
11275	\$35.77		6	2lb CBH Soft Face Hammer, 1.75 dia., C grip, med/ tough tips	15163	\$19.17		2	1.5" dia. Non-Sparking Quick-Change Tip, brass face
11276	\$45.95		6	2lb Non-Sparking CBH Soft Face Hammer, 1.75 dia., C grip, tough tips	15170	\$11.85		1	1.75" dia. CBH Soft Face Tip, black, hard
11525	\$16.07		6	12 oz CBH Soft Face Hammer, 1.25 dia., C grip, no tips	15172	\$5.56		1	1.75" dia. CBH Soft Face Tip, brown, soft
11535	\$17.86		6	1lb CBH Soft Face Hammer, 1.375 dia., C grip, no tips	15173	\$5.56		1	1.75" dia. CBH Soft Face Tip, red, medium
11575	\$26.36		6	2lb CBH Soft Face Hammer, 1.75 dia., C grip, no tips	15174	\$5.56		1	1.75" dia. CBH Soft Face Tip, green, tough
13110	\$24.11		5	1lb Rubber Mallet, H grip	15176	\$11.62		1	1.75" dia. CBH Soft Face Tip, cream, medium-hard
13115	\$23.95		5	1lb White Rubber Mallet, H grip, Premium Non-Marking White Head	15191	\$22.66		2	2" dia. Non-Sparking Quick-Change Tip, grey, super soft
13120	\$32.19		5	2lb Rubber Mallet, H grip	15192	\$13.32		2	2" dia. Non-Sparking Quick-Change Tip, brown, soft
15091	\$7.65		2	1" dia Non-Sparking Quick-Change Tip, grey, super soft	15193	\$13.32		2	2" dia. Non-Sparking Quick-Change Tip, red, medium
15092	\$5.87		2	1" dia. Non-Sparking Quick-Change Tip, brown, soft	15194	\$13.32		2	2" dia. Non-Sparking Quick-Change Tip, green, tough
15093	\$5.87		2	1" dia. Non-Sparking Quick-Change Tip, red, medium	15196	\$21.03		2	2" dia. Non-Sparking Quick-Change Tip, cream, med/ hard
15094	\$5.87		2	1" dia. Non-Sparking Quick-Change Tip, green, tough	15198	\$21.03		2	2" dia. Non-Sparking Quick-Change Tip, black, hard
15096	\$7.08		2	1" dia. Non-Sparking Quick-Change Tip, cream, med/ hard	15199	\$21.03		2	2" dia. Non-Sparking Quick-Change Tip, yellow, extra-hard
15098	\$7.08		2	1" dia. Non-Sparking Quick-Change Tip, black, hard	15201	\$18.73		2	2" dia. Quick-Change Tip, grey, super soft
15099	\$7.08		2	1" dia. Non-Sparking Quick-Change Tip, yellow, extra hard	15202	\$11.13		2	2" dia. Quick-Change Tip, brown, soft
15101	\$6.31		2	1" dia, Quick-Change Tip, grey, super soft	15203	\$11.13		2	2" dia. Quick-Change Tip, red, medium
15102	\$4.95		2	1" dia. Quick-Change Tip, brown, soft	15204	\$11.13		2	2" dia. Quick-Change Tip, green, tough
15103	\$4.95		2	1" dia. Quick-Change Tip, red, medium	15206	\$18.66		2	2" dia. Quick-Change Tip, cream, medium-hard
15104	\$4.95		2	1" dia, Quick-Change Tip, green, tough	15208	\$18.66		2	2" dia. Quick-Change Tip, black, hard
15106	\$6.02		2	1" dia. Quick-Change Tip cream, medium-hard	15209	\$18.66		2	2" dia. Quick-Change Tip, yellow, extra-hard
15108	\$6.02		2	1" dia. Quick-Change Tip, black, hard	15210	\$21.21		2	2" dia. Quick-Change Tip, hardened steel face
15109	\$6.02		2	1" dia. Quick-Change Tip, yellow, extra-hard	15211	\$29.95		2	2" dia. Quick-Change Tip, brass face
15120	\$5.39		1	1.25" dia. CBH Soft Face Tip, black, hard	15212	\$29.60		2	2" dia. Non-Sparking Quick-Change Tip, brass face
15122	\$5.56		1	1.25" dia. CBH Soft Face Tip, brown, soft	15215	\$38.95		2	2" dia. Quick-Change Tip, Urethane
15123	\$4.47		1	1.25" dia. CBH Soft Face Tip, red, medium	15241	\$43.18		2	2.5" dia. Non-Sparking Quick-Change Tip, grey, super soft
					15242	\$30.98		2	2.5" dia. Non-Sparking Quick-Change Tip, brown, soft
					15243	\$30.98		2	2.5" dia. Non-Sparking Quick-Change Tip, red, medium

* - Quantities Limited

Part No.	List Price Ea.	*	Std Pk	Description	Part No.	List Price Ea.	*	Std Pk	Description
15244	\$30.37		2	2.5" dia. Non-Sparking Quick-Change Tip, green, tough	20545		N/A		Replaced by P/N 28045
15246	\$39.46		2	2.5" dia. Non-Sparking Quick-Change Tip, cream, med/hard	21004	\$21.26		6	4oz Ball Pein Hammer, Classic handle, H grip
15248	\$38.69		2	2.5" dia. Non-Sparking Quick-Change Tip, black, hard	21008	\$22.75		6	8oz Ball Pein Hammer, Classic handle, H grip
15249	\$39.46		2	2.5" dia. Non-Sparking Tip, yellow, extra-hard	21012	\$24.27		6	12oz Ball Pein Hammer, Classic handle, H grip
15251	\$31.58		2	2.5" dia. Quick-Change Tip, grey, super soft	21016	\$26.78		6	16oz Ball Pein Hammer, Classic handle, H grip
15252	\$19.21		2	2.5" dia. Quick-Change Tip, brown, soft	21017	\$27.84	*	6	16oz Ball Pein Hammer, Classic handle, SG grip
15253	\$19.21		2	2.5" dia. Quick-Change Tip, red, medium	21020	\$28.89		6	20oz Ball Pein Hammer, Classic handle, H grip
15254	\$19.21		2	2.5" dia. Quick-Change Tip, green, tough	21022	\$29.92	*	6	20oz Ball Pein Hammer, Classic handle, SG grip
15256	\$29.94		2	2.5" dia. Quick-Change Tip, cream, medium-hard	21024	\$32.01		6	24oz Ball Pein Hammer, 14" Classic handle, H grip
15258	\$29.94		2	2.5" dia. Quick-Change Tip, black, hard	21025	\$33.07	*	6	24oz Ball Pein Hammer, 14" Classic handle, SG grip
15259	\$29.94		2	2.5" dia. Quick-Change Tip, yellow, extra-hard	21032	\$36.51		6	32oz Ball Pein Hammer, Classic handle, H grip
15291	\$76.95		2	3" dia. Non-Sparking Quick-Change Tip, grey, super soft	21033	\$36.22	*	6	32oz Ball Pein Hammer, Classic handle, SG grip
15292	\$40.50		2	3" dia. Non-Sparking Quick-Change Tip, brown, soft	21040	\$47.82		4	40oz Ball Pein Hammer, Classic handle, H grip
15293	\$39.71		2	3" dia. Non-Sparking Quick-Change Tip, red, medium	21041		N/A		Replaced by P/N 21040
15294	\$40.50		2	3" dia. Non-Sparking Quick-Change Tip, green, tough	21048	\$53.85		4	48oz Ball Pein Hammer, Classic handle, CS grip
15296	\$64.71		2	3" dia. Non-Sparking Quick-Change Tip, cream, med/hard	21049	\$54.42	*	4	48oz Ball Pein Hammer, Classic handle, SG grip
15298	\$66.00		2	3" dia. Non-Sparking Quick-Change Tip, black, hard	21324	\$31.55		6	24oz Ball Pein Hammer, 13" Classic handle, H grip
15299	\$66.00		2	3" dia. Non-Sparking Quick-Change Tip, yellow, extra-hard	21516	\$25.75		6	16oz Ball Pein Hammer, Ergo Power handle, SG Grip
15301	\$56.08		2	3" dia. Quick-Change Tip, grey, super soft	21520	\$27.68		6	20oz Ball Pein Hammer, Ergo Power handle, SG Grip
15302	\$29.15		2	3" dia. Quick-Change Tip, brown, soft	21524	\$30.58		6	24oz Ball Pein Hammer, Ergo Power handle, SG Grip
15303	\$29.15		2	3" dia. Quick-Change Tip, red, medium	21532	\$33.48		6	32oz Ball Pein Hammer, Ergo Power handle, SG Grip
15304	\$29.15		2	3" dia. Quick-Change Tip, green, tough	21540	\$40.99		4	40oz Ball Pein Hammer, Ergo Power handle, SG Grip
15306	\$55.00		2	3" dia. Quick-Change Tip, cream, medium-hard	21548	\$48.48		4	48oz Ball Pein Hammer, Ergo Power handle, SG Grip
15308	\$55.00		2	3" dia. Quick-Change Tip, black, hard	22060	\$67.97	*	2	6lb Splitting Maul, Classic Handle, CS long grip
15309	\$55.00		2	3" dia. Quick-Change Tip, yellow, extra-hard	22080		N/A		Replaced by P/N 22806
15402	\$75.95		2	4" dia. Quick-Change Tip, brown, soft	22082		N/A		Replaced by P/N 22808
15403	\$75.95		2	4" dia. Quick-Change Tip, red, medium	22200	\$96.00		2	3.5lb Michigan Double Bit Axe, 36" Classic handle, dbl. bit grip
15404	\$75.95		2	4" dia. Quick-Change Tip, green, tough	22201	\$80.62		2	3.5lb Michigan Single Bit Axe, 36" Classic handle, sgl bit grip
15406	\$97.78		2	4" dia. Quick-Change Tip, cream, medium-hard	22210	\$39.99		2	2lb Camper's Axe, 14" Classic Handle, Single Bit Grip
15408	\$97.78		2	4" dia. Quick-Change Tip, black, hard	22211	\$49.99		2	3.5lb Camper's / Utility Axe, 16" Classic Handle, Single Bit Grip
15409	\$97.78		2	4" dia. Quick-Change Tip, yellow, extra-hard	22212	\$9.99		2	Rawhide Blade Cover / Fits 22210 Camper's Axe
15410	\$95.86		2	4" dia. Quick Change Tip, black, hard (for 07508 & 07512 Impax Hammers)	22213	\$14.99		2	Rawhide Blade Cover / Fits 22211 Camper's Utility Axe
17013	\$38.85		6	13oz. Claw Hammer, Classic handle, H grip	22400	\$88.66		2	3.5lb Michigan Double Bit Axe, 32" Ergo Power hndl, SG grip
17014		N/A		Replaced by P/N 17013	22401	\$90.89		2	3.5lb Michigan Double Bit Axe, 36" Ergo Power hndl, SG grip
17016	\$39.24		6	16oz. Claw Hammer, Classic handle, H grip	22404		N/A		Replaced by P/N 22410
17017		N/A		Replaced by P/N 17016	22410	\$73.47		2	3.5lb Michigan Single Bit Axe, 32" Ergo Power hndl, SG grip
17020	\$41.83		6	20oz. Claw Hammer, Classic handle, H grip	22412	\$88.46		2	3.5lb Michigan Single Bit Axe, 36" Slim Line handle
17021	\$42.38	*	6	20oz. Claw Hammer, Classic handle, SG grip	22416	\$70.95		2	3.5lb Michigan Single Bit Axe, 32" Slim Line handle
17513	\$37.98	*	6	13oz. Claw Hammer, Ergo Power handle, SG grip	22706		N/A		Replaced by P/N 22806
17516		N/A		Replaced by P/N 17016	22708		N/A		Replaced by P/N 22808
17520		N/A		Replaced by P/N 17020	22806	\$69.31		2	6lb Splitting Maul, 32" Ergo Power handle, SG grip
19016	\$39.72		6	16oz Ripping Hammer, Classic handle, H grip,	22808	\$78.61		2	8lb Splitting Maul, 32" Ergo Power handle, SG grip
19017	\$40.13	*	6	16oz Ripping Hammer, Classic handle, SG grip	23135	\$35.05	*	2	3lb. Cross Pein Hammer - NuPro Molded Fiberglass
19020	\$42.16		6	20oz Ripping Hammer, 14" Classic handle, H grip	23145		N/A		Replaced by P/N 29045
19021		N/A		Replaced by P/N 19020	24050	\$45.58		1	5lb Cutter Mattock Head
19022	\$42.28		6	22oz Ripping Hammer, 14" Classic handle, H grip	24051	\$76.84		1	5lb Cutter Mattock, Classic handle, double bit grip
19023	\$43.85	N/A		Replaced by P/N 19022	24150	\$39.95		1	5lb Pick Mattock Head
19220	\$45.54		6	20oz Ripping Hammer, 16" Classic handle, SG grip	24151	\$68.12		1	5lb Pick Mattock, Classic handle. double bit grip
19516		N/A		Replaced by P/N 19016	24152		N/A		Replaced by P/N 24151
19520		N/A		Replaced by P/N 19020	24251	\$69.43		1	5lb Railroad Mattock, Classic handle, double bit grip
19522		N/A		Replaced by P/N 19022	24252		N/A		Replaced by P/N 24251
20525		N/A		Replaced by P/N 28025	24260	\$42.34		1	6lb Railroad Pick Head
20535		N/A		Replaced by P/N 28035	24261	\$72.71		1	6lb Railroad Mattock, Classic handle, double bit grip

Part No.	List Price Ea.	*	Std Pk	Description	Part No.	List Price Ea.	*	Std Pk	Description
24262			N/A	Replaced by P/N 24261	27062	\$53.00		2	6lb Sledge, 14" Classic handle, CS long grip
24340	\$28.40		5	4lb Splitting Wedge, 1 7/8" blade	27066	\$51.06		2	6lb Sledge, 15" Classic handle, CS long grip
24400	\$65.95		2	16" Pickaroon, Small Forged Head, Non-Slip Grip	27068	\$52.10		2	6lb Sledge, 18" Classic handle, CS long grip
24401	\$69.95		2	30" Pickaroon, Small Forged Head, Non-Slip Grip	27069	\$55.15		2	6lb Sledge, 24" Classic handle, CS long grip
24402	\$72.95		2	16" Pickaroon, Large Forged Head, Non-Slip Grip	27071	\$56.33		2	6lb Sledge, 24" Classic handle, SG grip
24403	\$76.95		2	36" Pickaroon, Large Forged Head, Non-Slip Grip	27072	\$54.93		2	6lb Sledge, 18" Classic handle, SG grip
24551	\$70.83		1	5lb Cutter Mattock, Ergo Power handle, SG grip	27073	\$59.39		2	8lb Sledge, 14" Classic handle, SG long grip
24552	\$62.53		1	5lb Pick Mattock, Ergo Power handle, SG grip	27075	\$72.23		2	8lb Sledge, 36" Classic handle, SG long grip
24553	\$63.02		1	5lb Railroad Pick, Ergo Power handle, SG grip	27080	\$65.54		2	8lb Sledge, 32" Classic handle, CS long grip
24554	\$73.46		1	6lb Railroad Pick, Ergo Power handle, SG grip	27081	\$57.36		2	6lb Sledge, 32" Classic handle, SG grip
24557			N/A	Replaced by P/N 24551	27082	\$59.39		2	8lb Sledge, 14" Classic handle, CS long grip
24560	\$63.12	*	1	5lb Pick Mattock, Ergo Power handle, CS grip	27083	\$62.79		2	8lb Sledge, 24" Classic handle, SG long grip
24563			N/A	Replaced by P/N 24553	27084	\$62.79		2	8lb Sledge, 24" Classic handle, CS long grip
24566			N/A	Replaced by P/N 24554	27085	\$59.72		2	8lb Sledge, 15" Classic handle, CS long grip
25092			N/A	Replaced by P/N 27106	27086	\$60.07		2	8lb Sledge, 16" Classic handle, CS long grip
25520	\$27.29		2	2lb. Sledge hammer - 14" NuPro Molded Fiberglass	27087	\$60.07		2	8lb Sledge, 16" Classic handle, SG long grip
25530	\$30.85		2	3lb. Sledge hammer -14" NuPro Molded Fiberglass	27088	\$60.78		2	8lb Sledge, 18" Classic handle, CS long grip
25540	\$33.51		2	4lb. Sledge hammer - 14" NuPro Molded Fiberglass	27089	\$66.90		2	8lb Sledge, 36" Classic handle, CS long grip
25804	\$47.66		2	8lb. Slugging hammer - NuPro Molded Fiberglass	27090	\$60.78		2	8lb Sledge, 18" Classic handle, SG long grip
25805	\$41.10		2	6lb. Slugging hammer - NuPro Molded Fiberglass	27091	\$65.54		2	8lb Sledge, 32" Classic handle, SG grip
25806	\$45.47		2	6lb. Sledge hammer - NuPro Molded Fiberglass	27092	\$68.64		2	10lb Slugging Hammer, 16" Ergo Power handle, SG grip
25808	\$51.73		2	8lb. Sledge hammer - NuPro Molded Fiberglass	27096	\$90.39		2	12lb Slugging Hammer, 16" Classic handle, SG long grip
25810	\$61.04		2	10lb. Sledge hammer - NuPro Molded Fiberglass	27100	\$73.73		2	10lb Sledge, 32" Classic handle, CS long grip
25812	\$70.73		2	12lb. Sledge hammer - NuPro Molded Fiberglass	27101	\$73.73		2	10lb Sledge, 32" Classic handle, SG grip
25818	\$91.55		2	16lb. Sledge hammer - NuPro Molded Fiberglass	27102	\$74.44		2	10lb Sledge, 36" Classic handle, SG grip
25822	\$118.51		2	20lb. Sledge hammer - NuPro Molded Fiberglass	27103	\$71.99		2	10lb Sledge, 24" Classic handle, SG grip
26500	\$38.11		2	2 lb Soft Safety Steel Sledge Hammer 14" Black Ergo handle, Blue S Head	27104	\$71.89		2	10lb Sledge, 24" Classic handle, CS long grip
26501	\$42.35		2	3 lb Soft Safety Steel Sledge Hammer 14" Black Ergo handle, Blue S Head	27105	\$69.57		2	10lb Sledge, 15" Classic handle, CS long grip
26502	\$46.59		2	4 lb Soft Safety Steel Sledge Hammer 14" Black Ergo handle, Blue S Head	27108	\$70.10		2	10lb Sledge, 18" Classic handle, CS long grip
26503	\$66.24		2	6 lb Soft Safety Steel Sledge Hammer 32" Black Ergo handle, Blue S Head	27109	\$75.09		2	10lb Sledge, 36" Classic handle, CS long grip
26504	\$75.23		2	8 lb Soft Safety Steel Sledge Hammer 32" Black Ergo handle, Blue S Head	27110	\$89.95		2	10lb Sledge, 32" Classic handle, SG Double grip
26505	\$84.22		2	10lb Soft Safety Steel Sledge Hammer 32" Black Ergo handle, Blue S Head	27112			N/A	Replaced by P/N 27091
26506	\$97.70		2	12 lb Soft Safety Steel Sledge Hammer 32" Black Ergo handle, Blue S Head	27120	\$86.01		2	12lb Sledge, 32" Classic handle, CS long grip
26507	\$122.42		2	16 lb Soft Safety Steel Sledge Hammer 32" Black Ergo handle, Blue S Head	27121	\$86.01		2	12lb Sledge, 32" Classic handle, SG grip
26508	\$163.99		2	20 lb Soft Safety Steel Sledge Hammer 32" Black Ergo handle, Blue S Head	27122	\$87.37		2	12lb Sledge, 36" Classic handle, CS long grip
26510	\$58.58		2	6 lb Soft Safety Steel Slugging Hammer 16" Black Ergo handle, Blue S Head	27123	\$87.37		2	12lb Sledge, 36" Classic handle, SG grip
26511	\$67.92		2	8 lb Soft Safety Steel Slugging Hammer 16" Black Ergo handle, Blue S Head	27124	\$83.26		2	12lb Sledge, 24" Classic handle, CS long grip
27020	\$37.98		2	2lb Sledge, 14" Classic handle, CS grip	27125	\$80.21		2	12lb Sledge, 15" Classic handle, CS long grip
27021	\$37.98		2	2lb Sledge, 14" Classic handle, SG grip	27126	\$82.95		2	12lb Sledge, 16" Classic handle, SG grip
27023	\$38.14		2	2lb Sledge, 15" Classic handle, CS grip	27128	\$82.58		2	12lb Sledge, 18" Classic handle, CS long grip
27030	\$39.19		2	3lb Sledge, 14" Classic handle, CS grip	27129	\$83.37		2	12lb Sledge, 28" Classic handle, CS long grip
27035	\$39.19		2	3lb Sledge, 14" Classic handle, SG grip	27130	\$83.37		2	12lb Sledge, 28" Classic handle, SG grip
27036	\$53.89		2	6lb Sledge, 16" Classic handle, CS long grip	27160	\$108.92		2	16lb Sledge, 32" Classic handle, CS long grip
27040	\$41.87		2	4lb Sledge, 14" Classic handle, CS grip	27161	\$108.92		2	16lb Sledge, 32" Classic handle, SG grip
27043	\$44.03		2	4lb Sledge, 15" Classic handle, CS grip	27162	\$110.62		2	16lb Sledge, 36" Classic handle, CS long grip
27045	\$42.57		2	4lb Sledge, 14" Classic handle, SG grip	27164	\$105.53		2	16lb Sledge, 24" Classic handle, CS long grip
27046	\$43.24		2	4lb Sledge, 16" Classic handle, CS grip	27165	\$101.89		2	16lb Sledge, 15" Classic handle, CS long grip
27047	\$53.88		2	6lb Sledge, 16" Classic handle, SG grip	27167	\$104.95		2	16lb Sledge, 16" Classic handle, SG grip
27059	\$53.00		2	6lb Sledge, 14" Classic handle, SG grip	27169	\$114.00		2	16lb Sledge, 36" Classic handle, SG long grip
27060	\$56.82		2	6lb Sledge, 32" Classic handle, CS long grip	27200	\$143.33		2	20lb Sledge, 36" Classic handle, CS long grip
					27201	\$143.33		2	20lb Sledge, 36" Classic handle, SG grip
					27204	\$140.64		2	20lb Sledge, 24" Classic handle, CS long grip
					27216	\$137.87		2	20lb Sledge, 16" Classic handle, CS long grip
					27520	\$30.58		2	2lb Sledge, 14" Ergo Power handle, SG grip
					27530	\$34.56		2	3lb Sledge, 14" Ergo Power handle, SG grip
					27540	\$37.54		2	4lb Sledge, 14" Ergo Power handle, SG grip
					27620	\$30.58		2	2lb Sledge, 14" Ergo Power handle, CS grip

Part No.	List Price Ea.	*	Std Pk	Description	Part No.	List Price Ea.	*	Std Pk	Description
27630	\$34.56		2	3lb Sledge, 14" Ergo Power handle, CS grip	31063	\$88.20		2	6lb Pick Head Axe, 32" Classic handle, single bit grip
27640	\$37.54		2	4lb Sledge, 14" Ergo Power handle, CS grip	31064	\$82.68		2	6lb Pick Head Axe, 24" Classic handle, single bit grip
27706	\$54.53		2	6lb Sledge, 32" Ergo Power handle, CS grip	31080	\$208.25		2	8lb Pick Head Axe, 32" Classic handle, single bit grip
27708	\$61.44		2	8lb Sledge, 32" Ergo Power handle, CS grip	31082	\$200.22		2	8lb Pick Head Axe, 28" Classic handle, single bit grip
27710	\$69.04		2	10lb Sledge, 32" Ergo Power handle, CS grip	31374	\$55.10	*	2	3.5lb Pulaski Axe, 28" Classic handle, double bit grip
27712	\$85.30		2	12lb Sledge, 32" Ergo Power handle, CS grip	31375	\$77.16		2	3.5lb Pulaski Axe, 36" Classic handle, double bit grip
27716	\$101.32		2	16lb Sledge, 32" Ergo Power handle, CS grip	31660	\$75.82		2	6lb Pick Head Axe, 32" Ergo Power handle, SG grip
27718	\$103.43		2	16lb Sledge, 36" Ergo Power handle, CS grip	31661	\$82.14		2	6lb Pick Head Axe, 36" Ergo Power handle, SG grip
27720	\$135.41		2	20lb Sledge, 32" Ergo Power handle, CS grip	31672	\$32.86		2	28" Slim Line E Axe handle, fits fire & single bit axe w/ epoxy
27722	\$134.99		2	20lb Sledge, 36" Ergo Power handle, CS grip	31673	\$34.15		2	32" Slim Line E Axe handle, fits fire & single bit axe w/ epoxy
27804	\$56.60		2	8lb Slugging Hammer, 16" Ergo Power handle, SG grip	31674	\$34.47		2	36" Slim Line E Axe handle, fits fire & single bit axe w/ epoxy
27805	\$48.81		2	6lb Slugging Hammer, 16" Ergo Power handle, SG grip	31675	\$60.62		2	3.5lb Pulaski Axe, 32" Ergo Power handle, SG grip
27806	\$54.53		2	6lb Sledge, 32" Ergo Power handle, SG grip	31676	\$66.13		2	3.5lb Pulaski Axe, 36" Ergo Power handle, SG grip
27808	\$61.44		2	8lb Sledge, 32" Ergo Power handle, SG grip	31680	\$168.72		2	8lb Pick Head Axe, 32" Ergo Power handle, SG grip
27810	\$69.04		2	10lb Sledge, 32" Ergo Power handle, SG grip	31681	\$170.93		2	8lb Pick Head Axe, 36" Ergo Power handle, SG grip
27812	\$85.30		2	12lb Sledge, 32" Ergo Power handle, SG grip	31685	\$80.42		2	6lb Pick Head Axe, 28" E Slim Line handle, single bit grip
27814	\$76.29		2	10lb Sledge, 36" Ergo Power handle, SG grip	31686	\$86.24		2	6lb Pick Head Axe, 32" E Slim Line handle, single bit grip
27816	\$104.27		2	16lb Sledge, 32" Ergo Power handle, SG grip	31687	\$89.25		2	6lb Pick Head Axe, 36" E Slim Line handle, single bit grip
27818	\$106.45		2	16lb Sledge, 36" Ergo Power handle, SG grip	31688	\$84.00		2	6lb Flat Head Axe, 36" E Slim Line handle, single bit grip
27820	\$135.74		2	20lb Sledge, 32" Ergo Power handle, SG grip	31689	\$178.55		2	8lb Pick Head Axe, 36" E Slim Line handle, single bit grip
27822	\$139.36		2	20lb Sledge, 36" Ergo Power handle, SG grip	31760		N/A		Replaced by P/N 31660
28020	\$35.30	*	2	2lb Hand Drilling, 10" Classic handle, C grip	31761		N/A		Replaced by P/N 31661
28025	\$35.30		2	2lb Hand Drilling, 10" Classic handle, SG grip	31775	\$60.62		2	3.5lb Pulaski Axe, 32" Ergo Power handle, CS grip
28030	\$37.14	*	2	3lb Hand Drilling, 10" Classic handle, C grip	31776	\$66.13		2	3.5lb Pulaski Axe, 36" Ergo Power handle, CS grip
28035	\$37.14		2	3lb Hand Drilling, 10" Classic handle, SG grip	31780		N/A		Replaced by P/N 31680
28040	\$39.39	*	2	4lb Hand Drilling, 10" Classic handle, C grip	31781		N/A		Replaced by P/N 31681
28045	\$39.39		2	4lb Hand Drilling, 10" Classic handle, SG grip	32008	\$109.95		1	8lb "EPS" Extreme Power Sledge, 32" Ergo Power handle, SG Grip w/Lanyard Hole - 100% USA Made
28525	\$31.59		2	2lb Hand Drilling, Ergo Power handle, SG Grip	32010	\$115.95		1	10lb "EPS" Extreme Power Sledge, 32" Ergo Power handle, SG Grip w/Lanyard Hole - 100% USA Made
28535	\$33.32		2	3lb Hand Drilling, Ergo Power handle, SG Grip	32012	\$132.95		1	12lb "EPS" Extreme Power Sledge, 32" Ergo Power handle, SG Grip w/Lanyard Hole - 100% USA Made
28545	\$34.68		2	4lb Hand Drilling, Ergo Power handle, SG Grip	33060	\$84.89		2	6lb Flat Head Axe, 36" Classic handle, single bit grip
29020	\$37.30	*	2	2lb Cross Pein Sledge Hammer, 14" Classic handle, C grip	33063		N/A		Replaced by P/N 33660
29030	\$40.33	*	2	3lb Cross Pein Sledge Hammer, 14" Classic handle, C grip	33140	\$87.81		2	Bush Hook Double Edge, Classic handle, double bit grip
29033	\$39.88		2	3lb Cross Pein Sledge Hammer, 15" Classic handle, C grip	33145	\$85.19		2	Bush Hook Single Edge, Classic handle, single bit grip
29035	\$41.23		2	3lb Cross Pein Sledge Hammer, 14" Classic handle, SG grip	33150	\$115.12		2	Ditch Bank Blade, 40" Classic handle, double bit grip
29040	\$43.18	*	2	4lb Cross Pein Sledge Hammer, 14" Classic handle, C grip	33660	\$72.95		2	6lb Flat Head Axe, 32" Ergo Power handle, SG grip
29045	\$44.08		2	4lb Cross Pein Sledge Hammer, 14" Classic handle, SG grip	33661	\$78.95		2	6lb Flat Head Axe, 36" Ergo Power handle, SG grip
29135	\$37.41		2	3lb Cross Pein, 14" Ergo Power handle, SG grip	33760		N/A		Replaced by P/N 33661
29145	\$40.80		2	4lb Cross Pein, 14" Ergo Power handle, SG grip	33761	\$78.95	*	2	6lb Flat Head Axe, 36" Ergo Power handle, CS grip
29245	\$40.80	*	2	4lb Cross Pein, 14" Ergo Power handle, CS grip	33790		N/A		Replaced by P/N 22400
30015	\$48.11		5	1.5lb Brass Sledge Hammer, Classic handle, SG grip	33791	\$72.95		2	3.5 lb Michigan Double Bit Axe, 36" Hickory Handle
30025	\$73.83		2	2.5lb Brass Sledge Hammer, Classic handle, SG grip	33792	\$58.95	*	2	3.5 lb Michigan Single Bit Axe, 32" Hickory Handle
30040	\$128.48		2	4lb Brass Sledge Hammer, Classic handle, SG grip	33793	\$59.95		2	3.5 lb Michigan Single Bit Axe, 36" Hickory Handle
30060	\$143.75		2	6 lb Brass Sledge Hammer, 18" Classic Handle, SG Grip	33794	\$54.95		2	6 lb Splitting Maul, 32" Hickory Handle
30061	\$158.75		2	6 lb Brass Sledge Hammer, 24" Classic Handle, SG Grip	33795	\$62.95		2	8 lb Splitting Maul, 32" Hickory Handle
30062	\$173.75		2	6 lb Brass Sledge Hammer, 28" Classic Handle, SG Grip	33796	\$56.95		1	5 lb Cutter Mattock, 36" Hickory Pick Handle
30515	\$44.97		5	1.5lb Brass Sledge Hammer, Ergo Power handle, SG grip	33797	\$47.95		1	5 lb Pick Mattock, 36" Hickory Pick Handle
30525	\$68.27		2	2.5lb Brass Sledge Hammer, Ergo Power handle, SG grip	33798	\$47.95		1	5 lb Railroad Pick, 36" Hickory Pick Handle
30540	\$118.85		2	4lb Brass Sledge Hammer, Ergo Power handle, SG grip	33800	\$199.99		1	30" Halligan Tool, Solid Nuplaglas® Yellow Composite Handle, Claw & Pry
31060	\$88.20		2	6lb Pick Head Axe, 36" Classic handle, single bit grip					
31062	\$83.78		2	6lb Pick Head Axe, 28" Classic handle, single bit grip					

Part No.	List Price Ea.	*	Std Pk	Description	Part No.	List Price Ea.	*	Std Pk	Description
33801	\$219.99		1	36" Halligan Tool, Solid Nuplaglas® Yellow Composite Handle, Claw & Pry	35031	\$77.16		1	3' Pike Pole, Super Duty Classic I-Beam, D-grip
33802	\$24.95		4	18" Axe/Halligan Marrying Strap, Velcro	35040	\$77.16		1	4' Pike Pole, Super Duty Classic I-Beam, Butt grip
33803	\$179.99		1	25" Halligan Tool, Solid Nuplaglas® Yellow Composite Handle, Claw & Pry	35041	\$132.32		1	4' Pike Pole, Super Duty Classic I-Beam, Aluminum D-grip
34010		N/A		Replaced by P/N 34011	35042	\$93.71		1	4' Pike Pole, Super Duty Classic I-Beam, D-grip
34011	\$159.95		1	Pry Bar 44" Solid Nuplaglas® Black Composite Handle, Double Steel Ends, Curved & Point	35050	\$82.68		1	5' Pike Pole, Super Duty Classic I-Beam, Butt grip
34012		N/A		Replaced by P/N 34011	35051	\$99.23		1	5' Pike Pole, Super Duty Classic I-Beam, D-grip
34013	\$175.95		1	Pry Bar 50" Solid Nuplaglas® Black Composite Handle, Double Steel Ends, Curved & Point	35052	\$137.84		1	5' Pike Pole, Super Duty Classic I-Beam, Aluminum D-grip
34015		N/A		Replaced by P/N 34017	35060	\$88.20		1	6' Pike Pole, Super Duty Classic I-Beam, Butt grip
34016	\$135.95	*	1	Pry Bar with Striking Face - 35 1/2" Solid Nuplaglas® Black Composite Handle, Curved End	35061	\$104.74		1	6' Pike Pole, Super Duty Classic I-Beam, D-grip
34017	\$145.95		1	Pry Bar with Striking Face - 41 1/2" Solid Nuplaglas® Black Composite Handle, Curved End	35062	\$143.35		1	6' Pike Pole, Super Duty Classic I-Beam, Aluminum D-grip
34018	\$169.95		1	Pry Bar with Striking Face - 47" Solid Nuplaglas® Black Composite Handle, Curved End	35063	\$143.35		1	6' Pike Pole, Super Duty Classic I-Beam, D-grip @ 90° angle
34020	\$119.95	*	1	Pry Bar with Striking Face - 32" Solid Nuplaglas® Black Composite Handle, Point End	35080	\$99.23		1	8' Pike Pole, Super Duty Classic I-Beam, Butt grip
34021	\$135.95	*	1	Pry Bar with Striking Face - 37" Solid Nuplaglas® Black Composite Handle, Point End	35081	\$115.77		1	8' Pike Pole, Super Duty Classic I-Beam, D-grip
34022	\$145.95		1	Pry Bar with Striking Face - 43" Solid Nuplaglas® Black Composite Handle, Point End	35082	\$154.38		1	8' Pike Pole, Super Duty Classic I-Beam, Aluminum D-grip
34023	\$169.95		1	Pry Bar with Striking Face - 48 1/2" Solid Nuplaglas® Black Composite Handle, Point End	35100	\$110.26		1	10' Pike Pole, Super Duty Classic I-Beam, Butt grip
34030	\$89.95		1	Pry Bar 30 1/2" Solid Nuplaglas® Black Composite Handle, Single Steel End, Curved	35101	\$126.80		1	10' Pike Pole, Super Duty Classic I-Beam, D-grip
34031	\$99.95		1	Pry Bar 35 1/2" Solid Nuplaglas® Black Composite Handle, Single Steel End, Curved	35102	\$165.41		1	10' Pike Pole, Super Duty Classic I-Beam, Aluminum D-grip
34032	\$109.95		1	Pry Bar 41 1/2" Solid Nuplaglas® Black Composite Handle, Single Steel End, Curved	35120	\$121.29		1	12' Pike Pole, Super Duty Classic I-Beam, Butt grip
34033	\$119.95		1	Pry Bar 46 1/2" Solid Nuplaglas® Black Composite Handle, Single Steel End, Curved	35121	\$137.84		1	12' Pike Pole, Super Duty Classic I-Beam, D-grip
34035	\$89.95	*	1	Pry Bar 33" Solid Nuplaglas® Black Composite Handle, Single Steel End, Point	35122	\$176.45		1	12' Pike Pole, Super Duty Classic I-Beam, Aluminum D-grip
34036		N/A		Replaced by P/N 34017	35140	\$132.32		1	14' Pike Pole, Super Duty Classic I-Beam, Butt grip
34037	\$109.95	*	1	Pry Bar 44" Solid Nuplaglas® Black Composite Handle, Single Steel End, Point	35141	\$148.87		1	14' Pike Pole, Super Duty Classic I-Beam, D-grip
34038		N/A		Replaced by P/N 34018	35142	\$187.48		1	14' Pike Pole, Super Duty Classic I-Beam, Aluminum D-grip
34040	\$89.95		1	Pry Bar 30 1/2" Solid Nuplaglas® Yellow Composite Handle, Single Steel End, Curved	35150	\$137.84		1	15' Pike Pole, Super Duty Classic I-Beam, Butt grip
34041	\$99.95		1	Pry Bar 35 1/2" Solid Nuplaglas® Yellow Composite Handle, Single Steel End, Curved	35160	\$143.35		1	16' Pike Pole, Super Duty Classic I-Beam, Butt grip
34042	\$109.95		1	Pry Bar 41 1/2" Solid Nuplaglas® Yellow Composite Handle, Single Steel End, Curved	35161	\$159.90		1	16' Pike Pole, Super Duty Classic I-Beam, D-grip
34043	\$119.95		1	Pry Bar 46 1/2" Solid Nuplaglas® Yellow Composite Handle, Single Steel End, Curved	35162	\$198.51		1	16' Pike Pole, Super Duty Classic I-Beam, Aluminum D-grip
34050	\$138.95	*	1	Pry Bar 33" Solid Nuplaglas® Yellow Composite Handle, Double Steel Ends, Curved & Point	35180	\$154.38		1	18' Pike Pole, Super Duty Classic I-Beam, Butt grip
34051		N/A		Replaced by P/N 34011	35181	\$170.93		1	18' Pike Pole, Super Duty Classic I-Beam, D-grip
34052	\$159.95		1	Pry Bar 44" Solid Nuplaglas® Yellow Composite Handle, Double Steel Ends, Curved & Point	35182	\$209.54		1	18' Pike Pole, Super Duty Classic I-Beam, Aluminum D-grip
34053	\$175.95		1	Pry Bar 50" Solid Nuplaglas® Yellow Composite Handle, Double Steel Ends, Curved & Point	35200	\$165.41		1	20' Pike Pole, Super Duty Classic I-Beam, Butt grip
35000	\$46.28		1	1.5" Dia. Super Duty Pike Pole Head	35201	\$181.96		1	20' Pike Pole, Super Duty Classic I-Beam, D-grip
35001	\$44.07		1	1.25" Dia. Pike Pole Head	35243	\$200.45		1	25' Pike Pole, Super Duty Classic I-Beam, Butt grip
35002	\$16.49		1	D-Grip wood/steel for Pike Poles	35250	\$157.69		1	Ceiling Hook Head, Super Duty for Pike Poles
35003	\$5.35		1	Butt Grip for Pike Poles	35251	\$187.48		1	6' Ceiling/Wall Hook Pole, Super Duty Classic I-Beam, D-grip
35004	\$4.36		1	Grip Adaptor for Pike Poles	35254	\$180.83		1	6' Ceiling/Wall Hook Pole, H. D. Classic Round, Alum. D-grip
35006	\$4.36		1	Pike head Adaptor for Pike Poles	35255	\$112.14		1	Ceiling Hook Head for Pike Poles
35011	\$4.36		1	Pike head Adaptor, Super Duty	35256	\$142.53		1	6' Ceiling/Wall Hook Pole, Heavy Duty Classic Round, D-grip
35012	\$5.35		1	Butt Grip, Super Duty for Pike Poles	35257	\$176.45		1	6' Ceiling/Wall Hook Pole, Super Duty Classic I-Beam, Butt Grip
35013	\$55.10		1	D-Grip, Aluminum for Pike Poles	35258	\$121.07		1	4' Ceiling/Wall Hook Pole, Heavy Duty Classic Round, Butt Grip
					35259	\$130.64		1	6' Ceiling/Wall Hook Pole, Heavy Duty Classic Round, Butt Grip
					35466	\$176.45		1	4' Ceiling/Wall Hook Pole, Super Duty Classic I-Beam, D-grip
					35470	\$165.41		1	4' Ceiling/Wall Hook Pole, Super Duty Classic I-Beam, Butt Grip
					35572	\$215.06		1	4' Ceiling/Wall Hook Pole, Super Duty I-Beam, Aluminum D-grip

* - Quantities Limited

Part No.	List Price Ea.	•	Std Pk	Description	Part No.	List Price Ea.	•	Std Pk	Description
35573	\$226.09		1	6' Ceiling/Wall Hook Pole, Super Duty I-Beam, Aluminum D-grip	36216	\$126.80		1	16' Pike Pole, Heavy Duty Classic Round, Butt grip
35577	\$169.16		1	4' Ceiling/Wall Hook Pole, H. D. Classic Round, Alum. D-grip	36218	\$137.84		1	18' Pike Pole, Heavy Duty Classic Round, Butt grip
35578	\$150.28		1	8' Ceiling/Wall Hook Pole, Heavy Duty Classic Round, D-grip	36220	\$148.87		1	20' Pike Pole, Heavy Duty Classic Round, Butt grip
35579	\$226.75		1	10' Ceiling/Wall Hook Pole, Heavy Duty Classic Round, D-grip	36225	\$181.96		1	25' Pike Pole, Heavy Duty Classic Round, Butt grip
35580	\$231.99		1	12' Ceiling/Wall Hook Pole, Heavy Duty Classic Round, D-grip	36303	\$138.43		1	14' Pike Pole Handle, Heavy Duty Classic Round, D-grip
35581	\$216.67		1	10' Ceiling/Wall Hook Pole, Super Duty Classic I-Beam D-grip	36304	\$61.54		1	4' Pike Pole Handle, Heavy Duty Classic Round, Butt grip
35582	\$212.80		1	10' Ceiling/Wall Hook Pole, Heavy Duty Classic Round, Butt Grip	36306	\$69.46		1	6' Pike Pole Handle, Heavy Duty Classic Round, Butt grip
35616	\$130.64		1	4' Ceiling/Wall Hook Pole, Heavy Duty Classic Round, D-grip	36308	\$82.83		1	8' Pike Pole Handle, Heavy Duty Classic Round, Butt grip
36103	\$71.65		1	3' Pike Pole, Heavy Duty Classic Round, D-grip	36310	\$95.30		1	10' Pike Pole Handle, Heavy Duty Classic Round, Butt grip
36104	\$77.16		1	4' Pike Pole, Heavy Duty Classic Round, D-grip	36312	\$108.55		1	12' Pike Pole Handle, Heavy Duty Classic Round, Butt grip
36106	\$88.20		1	6' Pike Pole, Heavy Duty Classic Round, D-grip	36314	\$121.80		1	14' Pike Pole Handle, Heavy Duty Classic Round, Butt grip
36108	\$99.23		1	8' Pike Pole, Heavy Duty Classic Round, D-grip	36315	\$128.43		1	15' Pike Pole Handle, Heavy Duty Classic Round, Butt grip
36110	\$110.26		1	10' Pike Pole, Heavy Duty Classic Round, D-grip	36316	\$135.06		1	16' Pike Pole Handle, Heavy Duty Classic Round, Butt grip
36111	\$132.32		1	14' Pike Pole, Heavy Duty Classic Round, D-grip	36317	\$150.35		1	16' Pike Pole Handle, Heavy Duty Classic Round, D-grip
36112	\$121.29		1	12' Pike Pole, Heavy Duty Classic Round, D-grip	36318	\$141.67		1	18' Pike Pole Handle, Heavy Duty Classic Round, Butt grip
36116	\$143.35		1	16' Pike Pole, Heavy Duty Classic Round, D-grip	36319	\$156.96		1	18' Pike Pole Handle, Heavy Duty Classic Round, D-grip
36118	\$154.38		1	18' Pike Pole, Heavy Duty Classic Round, D-grip	36320	\$163.62		1	20' Pike Pole Handle, Heavy Duty Classic Round, Butt grip
36120	\$165.41		1	20' Pike Pole, Heavy Duty Classic Round, D-grip	36321	\$178.93		1	20' Pike Pole Handle, Heavy Duty Classic Round, D-grip
36121	\$77.16		1	4' Pike Pole, HD Classic Round. D-grip, head on same plane	36404	\$75.95		1	4' Pike Pole Handle, Heavy Duty Classic Round, D-grip
36122	\$71.65		1	3' Pike Pole, HD Classic Round. D-grip, head on same plane	36405	\$104.80		1	4' Pike Pole Handle, Heavy Duty Classic Round, Alum. D-grip
36124	\$115.77		1	4' Pike Pole, Heavy Duty Classic Round, Aluminum D-grip	36406	\$84.09		1	6' Pike Pole Handle, Heavy Duty Classic Round, D-grip
36126	\$126.80		1	6' Pike Pole, Heavy Duty Classic Round, Aluminum D-grip	36407	\$115.75		1	6' Pike Pole Handle, Heavy Duty Classic Round, Alum. D-grip
36127	\$115.78		1	6' Pike Pole, HD Classic Round, D-grip w/head on same plane	36408	\$97.33		1	8' Pike Pole Handle, Heavy Duty Classic Round, D-grip
36128	\$137.84		1	8' Pike Pole, Heavy Duty Classic Round, Aluminum D-grip	36409	\$126.44		1	8' Pike Pole Handle, Heavy Duty Classic Round, Alum. D-grip
36130	\$148.87		1	10' Pike Pole, Heavy Duty Classic Round, Aluminum D-grip	36410	\$110.60		1	10' Pike Pole Handle, Heavy Duty Classic Round, D-grip
36132	\$161.47		1	12' Pike Pole, Heavy Duty Classic Round, Aluminum D-grip	36411	\$142.76		1	10' Pike Pole Handle, Heavy Duty Classic Round, Alum. D-grip
36134	\$170.93		1	14' Pike Pole, Heavy Duty Classic Round, Aluminum D-grip	36412	\$123.85		1	12' Pike Pole Handle, Heavy Duty Classic Round, D-grip
36136	\$181.96		1	16' Pike Pole, Heavy Duty Classic Round, Aluminum D-grip	36413	\$148.10		1	12' Pike Pole Handle, Heavy Duty Classic Round, Alum. D-grip
36138	\$192.99		1	18' Pike Pole, Heavy Duty Classic Round, Aluminum D-grip	36417	\$158.92		1	14' Pike Pole Handle, Heavy Duty Classic Round, Alum. D-grip
36140	\$204.02		1	20' Pike Pole, Heavy Duty Classic Round, Aluminum D-grip	36421	\$169.75		1	16' Pike Pole Handle, Heavy Duty Classic Round, Alum. D-grip
36141	\$189.95		1	3' Pike Pole w/ Forcible Entry Pike Pole w/ Combo Grip	36425	\$180.56		1	18' Pike Pole Handle, Heavy Duty Classic Round, Alum. D-grip
36142	\$199.95		1	4' Pike Pole w/ Forcible Entry Pike Pole w/ Combo Grip	36429	\$191.39		1	20' Pike Pole Handle, Heavy Duty Classic Round, Alum. D-grip
36143	\$209.95		1	5' Pike Pole w/ Forcible Entry Pike Pole w/ Combo Grip	36499	\$78.95		1	6' - Utility Pike Pole - Nuplaglas® Handle NEW
36154	\$109.95		1	Forcible Entry Combo Grip Replacement (includes Epoxy Kit)	36500	\$89.95		1	8' - Utility Pike Pole - Nuplaglas® Handle NEW
36204	\$56.68		1	4' Pike Pole, Heavy Duty Classic Round, Butt grip	36501	\$103.95		1	10' - Utility Pike Pole - Nuplaglas® Handle NEW
36205	\$231.47		1	6' Pike Pole, HD Classic Round, Butt grip w/Neoprene Sleeve	36502	\$114.95		1	12' - Utility Pike Pole - Nuplaglas® Handle NEW
36206	\$71.65		1	6' Pike Pole, Heavy Duty Classic Round, Butt grip	36503	\$129.95		1	14' - Utility Pike Pole - Nuplaglas® Handle NEW
36208	\$82.68		1	8' Pike Pole, Heavy Duty Classic Round, Butt grip					
36210	\$93.71		1	10' Pike Pole, Heavy Duty Classic Round, Butt grip					
36212	\$104.74		1	12' Pike Pole, Heavy Duty Classic Round, Butt grip					
36214	\$115.77		1	14' Pike Pole, Heavy Duty Classic Round, Butt grip					
36215	\$121.29		1	15' Pike Pole, Heavy Duty Classic Round, Butt grip					

Part No.	List Price Ea.	•	Std Pk	Description	Part No.	List Price Ea.	•	Std Pk	Description
36504	\$139.95		1	16' - Utility Pike Pole - Nuplaglas® Handle NEW	36602	\$66.78		1	2' NuPole System Extension, Heavy Duty Classic Round
36505	\$159.95		1	18' - Utility Pike Pole - Nuplaglas® Handle NEW	36603	\$75.97		1	3' NuPole System Extension, Heavy Duty Classic Round
36550	\$55.64		1	Rubbish/Roof Ventilation Hook Head for Pike Poles	36604	\$85.95		1	4' NuPole System Extension, Heavy Duty Classic Round
36551	\$110.26		1	5' Rubbish/Roof Ventilation Pole, HD Classic Round, D-grip	36620	\$60.75		1	3' NuPole System Handle, HD Classic Round, Butt grip
36552	\$93.71		1	4' Rubbish/Roof Ventilation Pole, HD Classic Round, Butt grip	36621	\$71.65		1	3' NuPole System Handle, Heavy Duty Classic Round, D-grip
36553	\$104.74		1	4' Rubbish/Roof Ventilation Pole, HD Classic Round, D-grip	36622	\$104.74		1	3' NuPole System Handle, HD Classic Round, Aluminum D-grip
36554	\$143.35		1	4' Rubbish/Roof Ventilation Pole, HD Classic Round, Alum. D-grip	36625	\$77.16		1	3' NuPole System Head, HD Classic Round, pike pole head
36555	\$88.20		1	3' Rubbish/Roof Ventilation Pole, HD Classic Round, D-grip	36626	\$99.23		1	3' NuPole System Head, HD Classic Round, trash hook head
36556	\$145.41		1	5' Rubbish/Roof Vent Pole, HD Classic Round, Alum. D-grip	36627	\$325.21		1	10' NuPole System Roof Kit: w/ 36604, 36621, 36625, 36626
36560	\$115.77		1	6' Rubbish/Roof Ventilation Pole, HD Classic Round, D-grip	36633	\$165.41		1	3' NuPole System Head, HD Classic Round, ceiling-wall head
36561	\$154.38		1	6' Rubbish/Roof Vent Pole, HD Classic Round, Alum. D-grip	36634	\$97.28		1	3' NuPole System Head, HD Classic Round, fire rake head
36563	\$115.77		1	8' Rubbish/Roof Ventilation Pole, HD Classic Round, Butt grip	36635	\$75.65		1	3' NuPole System Head, HD Classic Round, McLeod Tool head
36564	\$165.41		1	8' Rubbish/Roof Vent Pole, HD Classic Round, Alum. D-grip	36636	\$108.10		1	3' NuPole System Head, HD Classic Round, fire swatter head
36565	\$104.74		1	6' Rubbish/Roof Ventilation Pole, HD Classic Round, Butt grip	36639	\$70.79		1	6' NuPole System Handle, HD Classic Round, Butt grip
36566	\$126.80		1	8' Rubbish/Roof Ventilation Pole, HD Classic Round, D-grip	36750	\$131.25		1	8' - 2 piece Pike Pole - Heavy Duty Classic Round, Butt grip (includes 5' handle section, 3' pike section & assembly kit)
36567	\$128.05		1	10' Rubbish/Roof Ventilation Pole, HD Classic Round, Butt grip	36751	\$139.23		1	10' - 2 piece Pike Pole - Heavy Duty Classic Round, Butt grip (includes 5' handle section, 5' pike section & assembly kit)
36568	\$162.17		1	10' Rubbish/Roof Vent Pole, HD Classic Round, Alum. D-grip	36752	\$152.88		1	12' - 2 piece Pike Pole - Heavy Duty Classic Round, Butt grip (includes 5' handle section, 7' pike section & assembly kit)
36569	\$137.84		1	12' Rubbish/Roof Ventilation Pole, HD Classic Round, Butt grip	36753	\$150.00		1	8' - 2 piece Pike Pole - Heavy Duty Classic Round, D-Grip (includes 5' handle section, 3' pike section & assembly kit)
36570	\$137.84		1	10' Rubbish/Roof Ventilation Pole, HD Classic Round, D-grip	36754	\$161.20		1	10' - 2 piece Pike Pole - Heavy Duty Classic Round, D-Grip (includes 5' handle section, 5' pike section & assembly kit)
36571	\$148.87		1	12' Rubbish/Roof Ventilation Pole, HD Classic Round, D-grip	36755	\$174.20		1	12' - 2 piece Pike Pole - Heavy Duty Classic Round, D-Grip (includes 5' handle section, 7' pike section & assembly kit)
36572	\$187.48		1	12' Rubbish/Roof Vent Pole, HD Classic Round, Alum. D-grip	36756	\$189.68		1	8' - 2 piece Pike Pole - HD Classic Round, Aluminum D-Grip (includes 5' handle section, 3' pike section & assembly kit)
36573	\$148.87		1	14' Rubbish/Roof Ventilation Pole, HD Classic Round, Butt grip	36757	\$201.20		1	10' - 2 piece Pike Pole - HD Classic Round, Aluminum D-Grip (includes 5' handle section, 5' pike section & assembly kit)
36574	\$159.90		1	14' Rubbish/Roof Ventilation Pole, HD Classic Round, D-grip	36758	\$212.18		1	12' - 2 piece Pike Pole - HD Classic Round, Aluminum D-Grip (includes 5' handle section, 7' pike section & assembly kit)
36575	\$198.51		1	14' Rubbish/Roof Vent Pole, HD Classic Round, Alum. D-grip	36759	\$172.00		1	8' - 2 piece Rubbish/Roof Vent Pole, HD Classic Round, Butt grip (incl 5' handle section, 3' hook section & assembly kit)
36576	\$159.90		1	16' Rubbish/Roof Ventilation Pole, HD Classic Round, Butt grip	36760	\$184.60		1	10' - 2 piece Rubbish/Roof Ventilation Pole, Heavy Duty Classic Round, Butt grip (includes 5' handle section, 5' hook section & assembly kit)
36577	\$170.93		1	16' Rubbish/Roof Ventilation Pole, HD Classic Round, D-grip	36761	\$197.60		1	12' - 2 piece Rubbish/Roof Ventilation Pole, Heavy Duty Classic Round, Butt grip (includes 5' handle section, 7' hook section & assembly kit)
36578	\$209.54		1	16' Rubbish/Roof Vent Pole, HD Classic Round, Alum. D-grip	36762	\$173.75		1	8' - 2 piece Rubbish/Roof Ventilation Pole, Heavy Duty Classic Round, D-Grip (includes 5' handle section, 3' hook section & assembly kit)
36579	\$170.93		1	18' Rubbish/Roof Ventilation Pole, HD Classic Round, Butt grip	36763	\$184.91		1	10' - 2 piece Rubbish/Roof Ventilation Pole, Heavy Duty Classic Round, D-Grip (includes 5' handle section, 5' hook section & assembly kit)
36580	\$181.96		1	18' Rubbish/Roof Ventilation Pole, HD Classic Round, D-grip					
36581	\$220.57		1	18' Rubbish/Roof Vent Pole, HD Classic Round, Alum. D-grip					
36582	\$181.96		1	20' Rubbish/Roof Ventilation Pole, HD Classic Round, Butt grip					
36583	\$192.99		1	20' Rubbish/Roof Ventilation Pole, HD Classic Round, D-grip					
36584	\$231.60		1	20' Rubbish/Roof Vent Pole, HD Classic Round, Alum. D-grip					
36585	\$215.06		1	25' Rubbish/Roof Ventilation Pole, HD Classic Round, Butt grip					

Part No.	List Price Ea.	•	Std Pk	Description	Part No.	List Price Ea.	•	Std Pk	Description
36764	\$197.19		1	12' - 2 piece Rubbish/Roof Ventilation Pole, Heavy Duty Classic Round, D-grip, (includes 5' handle section, 7' hook section & assembly kit)	39011	\$6.25		1	Bond Kit for 2 Piece Pike Pole Assembly
36765	\$203.40		1	8' - 2 piece Rubbish/Roof Ventilation Pole, Heavy Duty Classic Round, Aluminum D-Grip (includes 5' handle section, 3' hook section & assembly kit)	39012	\$6.43		1	Nuplabond Epoxy, A/B, 12 grams for small hammer
36766	\$214.61		1	10' - 2 piece Rubbish/Roof Ventilation Pole, Heavy Duty Classic Round, Aluminum D-grip (includes 5' handle section, 5' hook section & assembly kit)	39024	\$10.75		1	Nuplabond Epoxy, A/B, 24 grams for sledges
36767	\$226.85		1	12' - 2 piece Rubbish/Roof Ventilation Pole, Heavy Duty Classic Round, Aluminum D-grip (includes 5' handle section, 7' hook section & assembly kit)	39072	\$17.23		1	Nuplabond Epoxy, A/B, 72 grams for axes
38040	\$59.90		1	4' Pike Pole Handle, Super Duty Classic I-Beam, Butt grip	39132	\$41.29		1	Nuplabond Epoxy, A/B, 4 oz each. for bulk packs
38041	\$74.03		1	4' Pike Pole Handle, Super Duty Classic I-Beam, D-grip	41110	\$35.75		1	Nuplabond Epoxy, A - 1 pint
38042	\$92.95		1	4' Pike Pole Handle, Super Duty I-Beam, aluminum D-grip	41120	\$66.90		1	Nuplabond Epoxy, A - 1 quart
38060	\$66.67		1	6' Pike Pole Handle, Super Duty I-Beam, Butt grip	41180	\$225.35		1	Nuplabond Epoxy, A - 1 gallon
38061	\$82.25		1	6' Pike Pole Handle, Super Duty I-Beam, D-grip	41210	\$33.51		1	Nuplabond Epoxy, B - 1 pint
38062	\$105.46		1	6' Pike Pole Handle, Super Duty I-Beam, aluminum D-grip	41220	\$62.06		1	Nuplabond Epoxy, B - 1 quart
38080	\$80.18		1	8' Pike Pole Handle, Super Duty Classic I-Beam, Butt grip	41280	\$218.28		1	Nuplabond Epoxy, B - 1 gallon
38081	\$95.78		1	8' Pike Pole Handle, Super Duty Classic I-Beam, D-grip	41380	\$218.28		1	Nuplabond Epoxy, B - 1 gallon BLACK
38082	\$117.56		1	8' Pike Pole Handle, Super Duty I-Beam, aluminum D-grip	49548				Pro-Tec Post Hole Digger, See P/N 79548
38100	\$93.68		1	10' Pike Pole Handle, Super Duty Classic I-Beam, Butt grip	53060	\$34.19		1	36" Pick/Mattock Classic Press-Fit Handle, #6 eyehole, DB grip
38101	\$109.29		1	10' Pike Pole Handle, Super Duty Classic I-Beam, D-grip	53061	\$145.26		5	36" Pick/Mattock Classic Press-Fit Handle, #6 eyehole, DB grip, multi-pak
38102	\$130.33		1	10' Pike Pole Handle, Super Duty I-Beam, aluminum D-grip	53140	\$176.49		5	36" Pick/Mattock Classic 140 Press-Fit-Handle, #6 eyehole, CS long grip, multi-pak
38120	\$107.19		1	12' Pike Pole Handle, Super Duty Classic I-Beam, Butt grip	53141	\$44.42		1	36" Pick/Mattock Classic 140 Press-Fit Handle, #6 eyehole, CS long grip
38121	\$122.78		1	12' Pike Pole Handle, Super Duty Classic I-Beam, D-grip	53340	\$42.56		1	40" Classic Nuplabond Handle, fits ditch bank blade, DB grip
38122	\$143.05		1	12' Pike Pole Handle, Super Duty I-Beam, aluminum D-grip	55235	\$35.73		1	34" Classic Handle, fits SB axe, thin eye hole, SB grip
38140	\$120.69		1	14' Pike Pole Handle, Super Duty Classic I-Beam, Butt grip	55390	\$36.72		1	36" Classic Nuplabond handle, fits Pulaski axe, double bit grip
38141	\$136.29		1	14' Pike Pole Handle, Super Duty Classic I-Beam, D-grip	55470	\$41.08		1	36" Single Bit Axe/Bush Hook Classic Handle, single bit grip
38142	\$155.80		1	14' Pike Pole Handle, Super Duty I-Beam, aluminum D-grip	55473	\$38.95		1	32" Single Bit Axe/Bush Hook Classic Handle, single bit grip
38150	\$127.43		1	15' Pike Pole Handle, Super Duty Classic I-Beam, Butt grip	55475	\$41.08		1	36" Double Bit Axe/Bush Hook Classic handle, double bit grip
38160	\$134.18		1	16' Pike Pole Handle, Super Duty Classic I-Beam, Butt grip	55476	\$46.94		1	46" Double Bit Axe/Bush Hook Classic handle, double bit grip
38161	\$152.71		1	16' Pike Pole Handle, Super Duty Classic I-Beam, D-grip	55551	\$33.46		1	36" Ergo Press-Fit Hndl., fits pick/mattock, #6 eyehole, SG grip
38162	\$168.55		1	16' Pike Pole Handle, Super Duty I-Beam, aluminum D-grip	55552	\$33.46		1	36" Ergo Press-Fit Handle, fits pick/mattock, #6 eyehole, CS grip
38180	\$140.95		1	18' Pike Pole Handle, Super Duty Classic I-Beam, Butt grip	55553	\$140.51		5	36" Ergo Press-Fit Handle, fits pick/mattock, #6 eyehole, SG grip, multi-pak
38181	\$156.53		1	18' Pike Pole Handle, Super Duty Classic I-Beam, D-grip	55555	\$141.89		5	36" Ergo Power Press-Fit Handle, fits pick/mattock, #6 eyehole, CS grip, multi-pak
38182	\$174.84		1	18' Pike Pole Handle, Super Duty I-Beam, aluminum D-grip	55600	\$34.93		1	32" Ergo Nuplabond Handle, fits axe/Pulaski axe, SG grip
38200	\$163.30		1	20' Pike Pole Handle, Super Duty Classic I-Beam, Butt grip	55602	\$34.93		1	36" Ergo Nuplabond Contoured Handle, fits single bit axe
38201	\$178.92		1	20' Pike Pole Handle, Super Duty Classic I-Beam, D-grip	55603	\$32.73		1	32" Ergo Nuplabond Handle, fits axe/pulaski axe, CS grip
38202	\$182.39		1	20' Pike Pole Handle, Super Duty I-Beam, aluminum D-grip	55606	\$37.35		1	36" Ergo Power Nuplabond Handle, fits double bit axe/pulaski axe, SG grip
					55607	\$28.03		1	36" Ergo Power Mech/Loc Contoured Handle, fits 3-1/2 lb single bit axe, no grip
					55608	\$37.35		1	36" Ergo Power Nuplabond Handle, fits double bit axe/pulaski axe, CS grip
					57002	\$132.76		5	32" Classic Nuplabond Handle, fits sledge 6-8 lbs, small eye, CS grip, multi-pak, with epoxy
					57003	\$126.13		5	24" Classic Nuplabond Handle, fits sledge 6-8 lbs, small eye, CS grip, multi-pak, with epoxy
					57025	\$119.89		5	25" Classic Nuplabond Handle, fits sledge 6-8 lbs, small eye, CS grip, multi-pak, with epoxy
					57181	\$100.33		5	10" Classic Nuplabond Handle, fits sledges 6-20 lbs mauls 6-8 lbs, CS grip, multi-pak, with epoxy
					57182	\$140.86		5	32" Classic Nuplabond Handle, fits sledges 6-20 lbs mauls 6-8 lbs, CS long grip, multi-pak, with epoxy

Part No.	List Price Ea.	Std Pk	Description	Part No.	List Price Ea.	Std Pk	Description
57184	\$126.13	5	24" Classic Nuplabond Handle, fits sledges 6-20 lbs mauls 6-8 lbs, CS long grip, multi-pak, with epoxy	57854	\$114.63	10	14" Classic Nuplabond Handle, fits 16 oz claw/ripping, 24-32oz Ball Pein and 2lb sledge, H grip, multi-pak, w/epoxy
57186	\$148.19	5	36" Classic Nuplabond Handle, fits sledges 6-20 lbs mauls 6-8 lbs, CS long grip, multi-pak, with epoxy	57855	\$122.23	10	14" Classic Nuplabond Handle, fits 16 oz claw/ripping, 24-32oz Ball Pein and 2lb sledge, SG grip, multi-pak, w/epoxy
57188	\$112.81	5	18" Classic Nuplabond Handle, fits sledges 6-20 lbs mauls 6-8 lbs, CS long grip, multi-pak, with epoxy	57856	\$114.93	10	16" Classic Nuplabond Handle, fits 40oz ball pein, H grip, multi-pak, with epoxy
57189	\$154.83	5	36" Classic Nuplabond Handle, fits sledges 6-20 lbs mauls 6-8 lbs, SG grip, multi-pak, with epoxy	57857	\$125.80	10	16" Classic Nuplabond Handle, fits 40oz ball pein, SG grip, multi-pak, with epoxy
57222	\$163.23	5	32" Classic Nuplabond Handle, fits sledges 6-20 lbs, large eye hole, CS long grip, multi-pak, with epoxy	57942	\$63.85	5	12" Classic Nuplabond Handle, fits 3-4lb hand drilling hammer, C grip, multi-pak, with epoxy
57226	\$180.87	5	36" Classic Nuplabond Handle, fits sledges 6-20 lbs, large eye hole, 4CS long grip, multi-pak, with epoxy	57950	\$64.49	5	10" Classic Nuplabond Handle, fits 3-4lb hand drilling hammer, C grip, multi-pak, with epoxy
57242	\$170.31	5	32" Classic Nuplabond Handle, fits sledges 6-20 lbs, large eye hole, 5CS long grip, multi-pak, with epoxy	57954	\$70.85	5	14" Classic Nuplabond Handle, fits 3-4lb sledge, C grip, multi-pak, with epoxy
57246	\$189.86	5	36" Classic Nuplabond Handle, fits sledges 6-20 lbs, large eye hole, 5CS long grip, multi-pak, with epoxy	57955	\$72.30	5	14" Classic Nuplabond Handle, fits 3-4lb sledge, SG grip, multi-pak, with epoxy
57325	\$119.60	10	10" Ergo Power Nuplabond Handle, fits all heads with 1" eyeholes, SG grip, multi-pak, with epoxy	57956	\$83.68	5	16" Classic Nuplabond Handle, fits 48oz ball pein, C grip, multi-pak, with epoxy
57330	\$96.89	10	12" Ergo Power Nuplabond Handle, fits all heads with 1" eyeholes, SG grip, multi-pak, with epoxy	57957	\$78.95	5	16" Classic Nuplabond Handle, fits 48oz ball pein, SG grip, multi-pak, with epoxy
57335	\$102.85	10	14" Ergo Power Nuplabond Handle, fits all heads with 1" eyeholes, SG grip, multi-pak, with epoxy	57958	\$84.59	5	18" Classic Nuplabond Handle, fits 48oz ball pein, C grip, multi-pak, with epoxy
57340	\$106.05	10	16" Ergo Power Nuplabond Handle, fits all heads with 1" eyeholes, SG grip, multi-pak, with epoxy	58200	\$27.65	4	32" Classic Mech Loc Handle, fits 6-16 lb sledge, 6 & 8 lb sledge eye maul, SG grip, display backer pack
57345	\$112.83	10	18" Ergo Power Nuplabond Handle, fits all heads with 1" eyeholes, SG grip, multi-pak, with epoxy	58201	\$31.00	4	32" Classic Mech Loc Handle, fits 6-16 lb sledge, 6 & 8 lb sledge eye maul, CS long grip, display backer pack
57431	\$85.46	10	11" Classic Handle, fits Ball Pein 4 oz., H grip, multi-pak, with epoxy	58202	\$31.83	4	36" Classic Mech Loc Handle, fits 6-16 lb sledge, 6 & 8 lb sledge eye maul, SG grip, display backer pack
57512	\$86.52	10	12" Classic Handle, fits Ball Pein, 8 oz., H grip, multi-pak, with epoxy	58203	\$30.71	4	36" Classic Mech Loc Handle, fits 6-16 lb sledge, 6 & 8 lb sledge eye maul, CS long grip, display backer pack
57653	\$94.19	10	13" Classic Handle, fits Ball Pein 12 oz, Claw 7 oz., H grip, multi-pak, with epoxy	58250	\$14.49	4	13" Ergo Power Mech/Loc Handle, fits 16-20 oz claw and ripping hammers, SG grip, display backer pack
57753	\$95.09	10	13" Classic Handle, fits Ball Pein 16-20 oz, Claw 13 oz., H grip, multi-pak, with epoxy	58252	\$14.73	4	14" Ergo Power Mech/Loc Handle, fits 16-20 oz claw and ripping hammers, SG grip, display backer pack
57754	\$98.53	10	14" Classic Handle, fits Ball Pein 16-20 oz, Claw 13 oz., H grip, multi-pak, with epoxy+E1481	58254	\$15.19	4	16" Ergo Power Mech/Loc Handle, fits 16-20 oz claw and ripping hammers, SG grip, display backer pack
57755	\$106.67	10	14" Classic Nuplabond Handle, fits Ball Pein 16-20 oz, Claw 13 oz., SG grip, multi-pak, with epoxy	58875	\$18.32	4	10" Classic Mech/Loc Handle, fits 2-4lb hand drilling hammer, C grip, display backer pack
57756	\$100.11	10	16" Classic Nuplabond Handle, fits Ball Pein 16-20 oz, Claw 13 oz., H grip, multi-pak, with epoxy	58876	\$18.32	4	10" Classic Mech/Loc Handle, fits 2-4lb hand drilling hammer, SG grip, display backer pack
57810	\$121.09	5	32" Ergo Power Nuplabond Handle, fits sledge/maul, CS grip, multi-pak, with epoxy	58900	\$17.34	4	14" Ergo Power Mech/Loc Handle fits 2-4lb sledge and cross pein hammer, SG grip, display backer pack
57820	\$132.46	5	32" Ergo Power Nuplabond Handle, fits axe/pulaski axe, SG grip, multi-pak, with epoxy	58902	\$17.83	4	16" Ergo Power Mech/Loc Handle fits 2-4lb sledge and cross pein hammer, SG grip, display backer pack
57822	\$132.46	5	32" Ergo Power Nuplabond Handle, fits axe/pulaski axe, CS grip, multi-pak, with epoxy	58906	\$18.53	4	10" Ergo Power Mech/Loc Handle fits 2-4lb hand drilling hammer, SG grip, display backer pack
57824	\$141.84	5	36" Ergo Power Nuplabond Handle fits double bit axe/pulaski axe, SG grip, multi-pak, with epoxy	59002	\$29.24	1	32" Classic Nuplabond Handle fits 6-8lb sledge, small eye, CS long grip, with epoxy
57826	\$141.84	5	36" Ergo Power Nuplabond Handle, fits double bit axe/pulaski axe, CS grip, multi-pak, with epoxy	59028	\$28.43	1	28" Classic Nuplabond Handle fits 6-8lb sledge, small eye, CS long grip, with epoxy
57828	\$148.09	5	36" Ergo Power Nuplabond Contoured Handle, fits Fireman's single bit axe, no grip, multi-pak, with epoxy	59036	\$30.88	1	36" Classic Nuplabond Handle fits 6-8lb sledge, small eye, CS long grip, with epoxy
57832	\$124.62	5	32" Ergo Power Nuplabond Handle, fits sledge/maul, SG grip, multi-pak, with epoxy	59179	\$22.13	1	10" Classic Nuplabond Handle, fits 6-20lb sledge and 6-8lb maul, CS long grip, with epoxy
57834	\$137.35	5	36" Ergo Power Nuplabond Handle, fits sledge/maul, SG grip, multi-pak, with epoxy	59180	\$23.72	1	14" Classic Nuplabond Handle, fits 6-20lb sledge and 6-8lb maul, CS long grip, with epoxy
57836	\$136.77	5	36" Ergo Power Nuplabond Handle, fits sledge/maul, CS grip, multi-pak, with epoxy	59182	\$31.03	1	32" Classic Nuplabond Handle, fits 6-20lb sledge and 6-8lb maul, CS long grip, with epoxy
57850	\$106.18	10	10" Classic Nuplabond Handle, fits 2lb hand drilling hammer, C grip, multi-pak, with epoxy	59184	\$27.79	1	24" Classic Nuplabond Handle, fits 6-20lb sledge and 6-8lb maul, CS long grip, with epoxy
57852	\$107.75	10	12" Classic Nuplabond Handle, fits 2lb hand drilling and 24oz bricklayer hammer, C grip, multi-pak, with epoxy	59185	\$24.12	1	15" Classic Nuplabond Handle, fits 6-20lb sledge and 6-8lb maul, CS long grip, with epoxy
57853	\$111.78	10	13" Classic Nuplabond Handle, fits 16oz claw/ripping hammer, H grip, multi-pak, with epoxy				

Part No.	List Price Ea.	•	Std Pk	Description	Part No.	List Price Ea.	•	Std Pk	Description
59186	\$32.63		1	36" Classic Nuplabond Handle, fits 6-20lb sledge and 6-8lb maul, CS long grip, with epoxy	59755	\$15.88		1	14" Classic Nuplabond Handle, fits 16-20oz ball pein and 13oz claw hammer, SG grip, with epoxy
59187	\$24.54		1	16" Classic Nuplabond Handle, fits 6-20lb sledge and 6-8lb maul, CS long grip, with epoxy	59756	\$14.93		1	16" Classic Nuplabond Handle, fits 16-20oz ball pein and 13oz claw hammer, H grip, with epoxy
59188	\$25.35		1	18" Classic Nuplabond Handle, fits 6-20lb sledge and 6-8lb maul, CS long grip, with epoxy	59759	\$15.65		1	13" Classic Nuplabond Handle, fits 16-20oz ball pein and 13oz claw hammer, SG grip, with epoxy
59189	\$33.79		1	36" Classic Nuplabond Handle, fits 6-20lb sledge and 6-8lb maul, SG grip, with epoxy	59780	\$20.28		1	16" Ergo Power Mech/Loc Handle, fits 6-10lb slugging hammer (sledge), SG grip
59190	\$32.17		1	32" Classic Nuplabond Handle, fits 6-20lb sledge and 6-8lb maul, SG grip, with epoxy	59781	\$20.28		1	16" Ergo Power Mech/Loc Handle, fits 6-10lb slugging hammer (sledge), CS grip
59192	\$24.67		1	16" Classic Mech/Loc Handle, fits 6-10lb slugging hammer (sledge), SG grip	59796	\$31.87		4	32" Ergo Power Mech/Loc Handle, fits 6-16lb sledge and 6-8lb sledge eye maul, SG grip, display backer pack
59193	\$22.17		1	16" Classic Mech/Loc Handle, fits 6-10lb slugging hammer (sledge), CS long grip	59797	\$30.35		4	32" Ergo Power Mech/Loc Handle, fits 6-16lb sledge and 6-8lb sledge eye maul, CS grip, display backer pack
59200	\$27.93		1	32" Classic Mech/Loc Handle, fits 6-16lb sledge and 6-8lb sledge eye maul, SG grip	59798	\$34.74		4	36" Ergo Power Mech/Loc Handle, fits 6-16lb sledge and 6-8lb sledge eye maul, SG grip, display backer pack
59201	\$26.74		1	32" Classic Mech/Loc Handle, fits 6-16lb sledge and 6-8lb sledge eye maul, CS long grip	59799	\$32.97		4	36" Ergo Power Mech/Loc Handle, fits 6-16lb sledge and 6-8lb sledge eye maul, CS grip, display backer pack
59202	\$33.18		1	36" Classic Mech/Loc Handle, fits 6-16lb sledge and 6-8lb sledge eye maul, SG grip	59800	\$24.97		1	32" Ergo Power Mech/Loc Handle, fits 6-16lb sledge and 6-8lb sledge eye maul, SG grip
59203	\$30.33		1	36" Classic Mech/Loc Handle, fits 6-16lb sledge and 6-8lb sledge eye maul, CS long grip	59801	\$27.12		1	36" Ergo Power Mech/Loc Handle, fits 6-16lb sledge and 6-8lb sledge eye maul, SG grip
59222	\$38.51		1	32" Classic Nuplabond Handle, fits 6-20lb sledge, large eye hole, CS long grip, with epoxy	59803	\$25.70		1	32" Ergo Power Mech/Loc Handle, fits 6-16lb sledge and 6-8lb sledge eye maul, CS grip
59224	\$34.33		1	24" Classic Nuplabond Handle, fits 6-20lb sledge, large eye hole, CS long grip, with epoxy	59807	\$27.45		1	36" Ergo Power Mech/Loc Handle, fits 6-16lb sledge and 6-8lb sledge eye maul, CS grip
59246	\$42.24		1	36" Classic Nuplabond Handle, fits 6-20lb sledge, large eye hole, CS long grip, with epoxy	59816	\$23.50		1	16" Ergo Power Nuplabond Handle, fits slugging hammer, SG grip, with epoxy
59250	\$16.11		1	13" Ergo Power Mech/Loc Handle, fits 16-20oz claw, ripping hammer, SG grip	59832	\$30.20		1	32" Ergo Power Nuplabond Handle, fits sledge and maul, SG grip, with epoxy
59251	\$15.20		1	13" Ergo Power Mech/Loc Handle, fits 16-20oz claw, ripping hammer, CS grip	59834	\$33.14		1	36" Ergo Power Nuplabond Handle, fits sledge and maul, SG grip, with epoxy
59252	\$15.44		1	14" Ergo Power Mech/Loc Handle, fits 16-20oz claw, ripping hammer, SG grip	59836	\$30.20		1	32" Ergo Power Nuplabond Handle, fits sledge and maul, CS grip, with epoxy
59253	\$15.44		1	14" Ergo Power Mech/Loc Handle, fits 16-20oz claw, ripping hammer, CS grip	59837	\$32.81		1	36" Ergo Power Nuplabond Handle, fits sledge and maul, CS grip, with epoxy
59254	\$15.93		1	16" Ergo Power Mech/Loc Handle, fits 16-20oz claw, ripping hammer, SG grip	59850	\$15.06		1	10" Classic Nuplabond Handle, fits 2lb hand drilling hammer, C grip, with epoxy
59255	\$15.93		1	16" Ergo Power Mech/Loc Handle, fits 16-20oz claw, ripping hammer, CS grip	59851	\$16.81		1	12" Classic Nuplabond Handle, fits 2lb hand drilling and 24oz Bricklayer hammer, SG grip, with epoxy
59300	\$16.35		1	10" Ergo Power Nuplabond Handle, fits all heads with 1" eyeholes, SG, with epoxy	59852	\$15.58		1	12" Classic Nuplabond Handle, fits 2lb hand drilling and 24oz Bricklayer hammer, C grip, with epoxy
59305	\$15.58		1	12" Ergo Power Nuplabond Handle, fits all heads with 1" eyeholes, SG, with epoxy	59853	\$15.82		1	13" Classic Nuplabond Handle, fits 16oz claw and ripping hammer, H grip, with epoxy
59310	\$14.58		1	14" Ergo Power Nuplabond Handle, fits all heads with 1" eyeholes, SG, with epoxy	59854	\$16.09		1	14" Classic Nuplabond Handle, fits 16oz claw/ripping, 24-32oz ball pein and 2lb sledge, H grip, with epoxy
59313	\$14.85		1	14" Ergo Power Nuplabond Handle, fits all heads with 1" eyeholes, CS, with epoxy	59855	\$15.30		1	11" Classic Nuplabond Handle, fits 2lb hand drilling hammer, C grip, with epoxy
59315	\$15.35		1	16" Ergo Power Nuplabond Handle, fits all heads with 1" eyeholes, SG grip, with epoxy	59856	\$16.60		1	16" Classic Nuplabond Handle, fits 40oz ball pein, H grip, with epoxy
59318	\$15.35		1	16" Ergo Power Nuplabond Handle, fits all heads with 1" eyeholes, CS grip, with epoxy	59858	\$17.13		1	16" Classic Nuplabond Handle, fits 40oz ball pein, SG grip, with epoxy
59320	\$15.35		1	18" Ergo Power Nuplabond Handle, fits all heads with 1" eyeholes, SG grip, with epoxy	59859	\$17.32		1	14" Classic Nuplabond Handle, fits 16oz claw/ripping, 24-32oz ball pein and 2lb sledge, SG grip, with epoxy
59323	\$15.75		1	18" Ergo Power Nuplabond Handle, fits all heads with 1" eyeholes, CS grip, with epoxy	59875	\$14.68		1	10" Classic Mech/Loc Handle, fits 2-4lb hand drilling hammer, C grip
59431	\$13.15		1	11" Classic Nuplabond Handle, fits 4oz ball pein, H grip, with epoxy	59876	\$14.68		1	10" Classic Mech/Loc Handle, fits 2-4lb hand drilling hammer, SG grip
59512	\$13.70		1	12" Classic Nuplabond Handle, fits 8oz ball pein, H grip, with epoxy	59882	\$15.14		1	14" Classic Mech/Loc Handle, fits 16-20oz claw and ripping hammer, SG grip
59653	\$14.25		1	13" Classic Nuplabond Handle, fits 12oz ball pein and 7oz claw hammer, H grip, with epoxy	59883	\$15.81		1	13" Classic Mech/Loc Handle, fits 16-20oz claw and ripping hammer, H grip
59753	\$14.29		1	13" Classic Nuplabond Handle, fits 16-20oz ball pein and 13oz claw hammer, H grip, with epoxy					
59754	\$14.65		1	14" Classic Nuplabond Handle, fits 16-20oz ball pein and 13oz claw hammer, H grip, with epoxy					

Part No.	List Price Ea.	•	Std Pk	Description	Part No.	List Price Ea.	•	Std Pk	Description
59884	\$15.14		1	14" Classic Mech/Loc Handle, fits 16-20oz claw and ripping hammer, H grip	61003	\$79.60		5	24" Classic Nuplabond Handle, fits 6-8lb sledge, small eye, CS grip, multi-pak, no epoxy
59885	\$15.81		1	13" Classic Mech/Loc Handle, fits 16-20oz claw and ripping hammer, C grip	61004	\$81.63		5	25" Classic Nuplabond Handle, fits 6-8lb sledge, small eye, CS grip, multi-pak, no epoxy
59886	\$15.60		1	16" Classic Mech/Loc Handle, fits 16-20oz claw and ripping hammer, H grip	61142	\$138.13		5	32" Classic Nuplabond Handle, fits 6-20lb sledge, large eye hole, CS long grip, multi-pak, no epoxy
59887	\$16.04		1	14" Classic Mech/Loc Handle, fits 16-20oz claw and ripping hammer, C grip	61146	\$165.80		5	36" Classic Nuplabond Handle, fits 6-20lb sledge, large eye hole, CS long grip, multi-pak, no epoxy
59888	\$15.60		1	16" Classic Mech/Loc Handle, fits 16-20oz claw and ripping hammer, SG grip	61180	\$56.78		5	10" Classic Nuplabond Handle, fits 6-20lb sledge, 6-8lb mauls, CS grip, multi-pak, no epoxy
59889	\$15.60		1	16" Classic Mech/Loc Handle, fits 16-20oz claw and ripping hammer, C grip	61182	\$118.20		5	32" Classic Nuplabond Handle, fits 6-20lb sledge, 6-8lb mauls, CS long grip, multi-pak, no epoxy
59890	\$15.00		4	13" Classic Mech/Loc Handle, fits 16-20oz claw and ripping hammer, H grip, display backer pack	61184	\$95.05		5	24" Classic Nuplabond Handle, fits 6-20lb sledge, 6-8lb mauls, CS long grip, multi-pak, no epoxy
59891	\$15.00		4	13" Classic Mech/Loc Handle, fits 16-20oz claw and ripping hammer, C grip, display backer pack	61186	\$121.08		5	36" Classic Nuplabond Handle, fits 6-20lb sledge, 6-8lb mauls, CS long grip, multi-pak, no epoxy
59892	\$16.31		4	14" Classic Mech/Loc Handle, fits 16-20oz claw and ripping hammer, H grip, display backer pack	61187	\$95.05		5	24" Classic Nuplabond Handle, fits 6-20lb sledge, 6-8lb mauls, SG long grip, multi-pak, no epoxy
59893	\$15.24		4	14" Classic Mech/Loc Handle, fits 16-20oz claw and ripping hammer, C grip, display backer pack	61188	\$77.71		5	18" Classic Nuplabond Handle, fits 6-20lb sledge, 6-8lb mauls, CS long grip, multi-pak, no epoxy
59894	\$15.70		4	16" Classic Mech/Loc Handle, fits 16-20oz claw and ripping hammer, H grip, display backer pack	61189	\$121.08		5	36" Classic Nuplabond Handle, fits 6-20lb sledge, 6-8lb mauls, SG grip, multi-pak, no epoxy
59895	\$15.70		4	16" Classic Mech/Loc Handle, fits 16-20oz claw and ripping hammer, C grip, display backer pack	61222	\$131.23		5	32" Classic Nuplabond Handle, fits 6-20lb sledge, large eye hole, CS long grip, multi-pak, no epoxy
59900	\$15.63		1	14" Ergo Power Mech/Loc Handle, fits 2-4lb sledge and cross pein hammer, SG grip	61226	\$146.49		5	35" Classic Nuplabond Handle, fits 6-20lb sledge, large eye hole, CS long grip, multi-pak, no epoxy
59901	\$15.63		1	14" Ergo Power Mech/Loc Handle, fits 2-4lb sledge and cross pein hammer, CS grip	61431	\$53.25		10	11" Classic Nuplabond Handle, fits 4oz ball pein, H grip, multi-pak, no epoxy
59902	\$15.92		1	16" Ergo Power Mech/Loc Handle, fits 2-4lb sledge and cross pein hammer, SG grip	61512	\$56.90		10	12" Classic Nuplabond Handle, fits 8oz ball pein, H grip, multi-pak, no epoxy
59903	\$15.92		1	16" Ergo Power Mech/Loc Handle, fits 2-4lb sledge and cross pein hammer, CS grip	61653	\$67.80		10	13" Classic Nuplabond Handle, fits 12oz ball pein and 7oz claw hammer, H grip, multi-pak, no epoxy
59906	\$14.45		1	10" Ergo Power Mech/Loc Handle, fits 2-4 hand drilling hammer, SG grip	61753	\$71.92		10	13" Classic Nuplabond Handle, fits 16-20oz ball pein and 13oz Claw Hammer, H grip, multi-pak, no epoxy
59942	\$16.32		1	12" Classic Nuplabond Handle, fits 3-4lb hand drilling hammer, C grip, with epoxy	61754	\$73.74		10	14" Classic Nuplabond Handle, fits 16-20oz ball pein and 13oz Claw Hammer, H grip, multi-pak, no epoxy
59950	\$15.72		1	10" Classic Nuplabond Handle, fits 3-4lb hand drilling hammer, C grip, with epoxy	61755	\$82.03		10	14" Classic Nuplabond Handle, fits Ball Pein 16-20 oz, Claw 13 oz., SG grip, multi-pak, no epoxy
59954	\$17.82		1	14" Classic Nuplabond Handle, fits 3-4lb hand drilling hammer, C grip, with epoxy	61756	\$77.38		10	16" Classic Nuplabond Handle, fits Ball Pein 16-20 oz, Claw 13 oz., H grip, multi-pak, no epoxy
59956	\$18.10		1	16" Classic Nuplabond Handle, fits 48oz ball pein hammer, CS grip, with epoxy	61850	\$74.99		10	10" Classic Nuplabond Handle, fits 2lb hand drilling hammer, C grip, multi-pak, no epoxy
59957	\$18.60		1	16" Classic Nuplabond Handle, fits 48oz ball pein hammer, SG grip, with epoxy	61852	\$78.79		10	12" Classic Nuplabond Handle, fits 2lb hand drilling and 24oz bricklayer hammer, C grip, multi-pak, no epoxy
59958	\$17.94		1	12" Classic Nuplabond Handle, fits 3-4lb hand drilling hammer, SG grip, with epoxy	61853	\$74.98		10	13" Classic Nuplabond Handle, fits 16oz Claw and Ripping hammer, H grip, multi-pak, no epoxy
59959	\$18.29		1	14" Classic Nuplabond Handle, fits 3-4lb sledge, SG grip, with epoxy	61854	\$82.59		10	14" Classic Nuplabond Handle, fits 16oz Claw/ Ripping, 24-32oz ball pein & 2lb sledge, H grip, multi-pak, no epoxy
59984	\$15.92		1	14" Classic Mech/Loc Handle, fits 2-4lb sledge and cross pein hammer, C grip	61855	\$90.85		10	14" Classic Nuplabond Handle, fits 16oz Claw/ Ripping, 24-32oz ball pein & 2lb sledge, SG grip, multi-pak, no epoxy
59986	\$17.20		1	16" Classic Mech/Loc Handle, fits 2-4lb sledge and cross pein hammer, C grip	61856	\$86.40		10	16" Classic Nuplabond Handle, fits 40oz ball pein, H grip, multi-pak, no epoxy
59987	\$18.60		1	14" Classic Mech/Loc Handle, fits 2-4lb sledge and cross pein hammer, SG grip	61857	\$94.67		10	16" Classic Nuplabond Handle, fits 40oz ball pein, SG grip, multi-pak, no epoxy
59989	\$17.66		1	16" Classic Mech/Loc Handle, fits 2-4lb sledge and cross pein hammer, SG grip	61942	\$45.90		5	12" Classic Nuplabond Handle, fits 3-4lb hand drilling, C grip, multi-pak, no epoxy
59990	\$19.60		4	14" Classic Mech/Loc Handle, fits 2-4lb sledge and cross pein hammer, C grip, display back pack	61950	\$44.98		5	10" Classic Nuplabond Handle, fits 3-4lb hand drilling, C grip, multi-pak, no epoxy
59991	\$20.39		4	14" Classic Mech/Loc Handle, fits 2-4lb sledge and cross pein hammer, SG grip, display back pack	61954	\$52.83		5	14" Classic Nuplabond Handle, fits 3-4lb sledge, C grip, multi-pak, no epoxy
59992	\$20.17		4	16" Classic Mech/Loc Handle, fits 2-4lb sledge and cross pein hammer, C grip, display back pack	61956	\$61.59		5	16" Classic Nuplabond Handle, fits 48oz ball pein, CS grip, multi-pak, no epoxy
59993	\$20.50		4	16" Classic Mech/Loc Handle, fits 2-4lb sledge and cross pein hammer, SG grip, display back pack	61957	\$60.84		5	16" Classic Nuplabond Handle, fits 48oz ball pein, SG grip, multi-pak, no epoxy
61002	\$120.02		5	32" Classic Nuplabond Handle, fits 6-8lb sledge, small eye, CS grip, multi-pak, no epoxy					

Part No.	List Price Ea.	•	Std Pk	Description	Part No.	List Price Ea.	•	Std Pk	Description
61959	\$54.65		5	14" Classic Nuplabond Handle, fits 3-4lb sledge, SG grip, multi-pak, no epoxy	62452	\$137.86		10	16" Ergo Power Mech/Loc Handle, fits 2-4lb cross pein hammer, SG grip, multi-pak
61960	\$61.92		5	18" Classic Nuplabond Handle, fits 3-4lb sledge, CS grip, multi-pak, no epoxy	62500	\$131.90		10	13" Ergo Power Mech/Loc Handle, fits 16-20oz claw and ripping hammer, SG grip, multi-pak
62100	\$67.56		10	10" Ergo Power Nuplabond Handle, fits all heads with 1" eyeholes, SG grip, no epoxy	62501	\$131.90		10	13" Ergo Power Mech/Loc Handle, fits 16-20oz claw and ripping hammer, CS grip, multi-pak
62105	\$74.34		10	12" Ergo Power Nuplabond Handle, fits all heads with 1" eyeholes, SG grip, no epoxy	62502	\$134.01		10	14" Ergo Power Mech/Loc Handle, fits 16-20oz claw and ripping hammer, SG grip, multi-pak
62110	\$82.03		10	14" Ergo Power Nuplabond Handle, fits all heads with 1" eyeholes, SG grip, multi-pak, no epoxy	62504	\$138.24		10	16" Ergo Power Mech/Loc Handle, fits 16-20oz claw and ripping hammer, SG grip, multi-pak
62112	\$82.03		10	14" Ergo Power Nuplabond Handle, fits all heads with 1" eyeholes, CS grip, multi-pak, no epoxy	62863	\$135.43		10	13" Classic Mech/Loc Handle, fits 16-20oz claw and ripping hammer, H grip multi-pak
62115	\$86.81		10	16" Ergo Power Nuplabond Handle, fits all heads with 1" eyeholes, SG grip, multi-pak, no epoxy	62864	\$137.55		10	14" Classic Mech/Loc Handle, fits 16-20oz claw and ripping hammer, H grip, multi-pak
62117	\$81.90		10	16" Ergo Power Nuplabond Handle, fits all heads with 1" eyeholes, CS grip, multi-pak, no epoxy	62865	\$135.43		10	13" Classic Mech/Loc Handle, fits 16-20oz claw and ripping hammer, C grip, multi-pak
62120	\$86.23		10	18" Ergo Power Nuplabond Handle, fits all heads with 1" eyeholes, SG grip, multi-pak, no epoxy	62866	\$141.78		10	16" Classic Mech/Loc Handle, fits 16-20oz claw and ripping hammer, H grip, multi-pak
62122	\$86.23		10	18" Ergo Power Nuplabond Handle, fits all heads with 1" eyeholes, CS grip, multi-pak, no epoxy	62867	\$137.55		10	14" Classic Mech/Loc Handle, fits 16-20oz claw and ripping hammer, C grip, multi-pak
62150	\$109.38		5	32" Ergo Power Nuplabond Handle, fits sledge and maul, SG grip, multi-pak, no epoxy	62868	\$137.55		10	14" Classic Mech/Loc Handle, fits 16-20oz claw and ripping hammer, SG grip, multi-pak
62152	\$109.38		5	32" Ergo Power Nuplabond Handle, fits sledge and maul, CS grip, multi-pak, no epoxy	62869	\$141.78		10	16" Classic Mech/Loc Handle, fits 16-20oz claw and ripping hammer, C grip, multi-pak
62155	\$123.54		5	36" Ergo Power Nuplabond Handle, fits sledge and maul, SG grip, multi-pak, no epoxy	62870	\$141.78		10	16" Classic Mech/Loc Handle, fits 16-20oz claw and ripping hammer, SG grip, multi-pak
62157	\$110.62		5	36" Ergo Power Nuplabond Handle, fits sledge and maul, CS grip, multi-pak, no epoxy	62900	\$133.31		10	10" Classic Mech/Loc Handle, fits 2-4lb hand drilling hammer, C grip, multi-pak
62159	\$248.74		10	36" Ergo Power Mech/Loc Contoured Handle, fits 3 1/2lb single bit axe, no grip, multi-pak, no epoxy	62901	\$133.31		10	10" Classic Mech/Loc Handle, fits 2-4lb hand drilling hammer, SG grip, multi-pak
62160	\$99.68		5	32" Ergo Power Nuplabond Handle, fits axe/pulaski axe, SG grip, multi-pak, no epoxy	62964	\$160.74		10	14" Classic Mech/Loc Handle, fits 2-4lb sledge and cross pein hammer, C grip, multi-pak
62162	\$99.68		5	32" Ergo Power Nuplabond Handle, fits axe/pulaski axe, CS grip, multi-pak, no epoxy	62966	\$154.61		10	16" Classic Mech/Loc Handle, fits 2-4lb sledge and cross pein hammer, C grip, multi-pak
62165	\$115.38		5	36" Ergo Power Nuplabond Handle, fits double bit axe and pulaski axe, SG grip, multi-pak, no epoxy	62967	\$165.68		10	14" Classic Mech/Loc Handle, fits 2-4lb sledge and cross pein hammer, SG grip, multi-pak
62167	\$115.38		5	36" Ergo Power Nuplabond Handle, fits double bit axe and pulaski axe, CS grip, multi-pak, no epoxy	62969	\$158.71		10	16" Classic Mech/Loc Handle, fits 2-4lb sledge and cross pein hammer, SG grip, multi-pak
62205	\$229.53		10	16" Classic Mech/Loc Handle, fits 6-10lb slugging hammer (sledge), SG grip, multi-pak	63394	\$129.09		5	36" Classic Nuplabond Handle, fits pulaski axe, double bit grip, multi-pak, no epoxy
62206	\$218.65		10	16" Classic Mech/Loc Handle, fits 6-10lb slugging hammer (sledge), CS long grip, multi-pak	63468	\$110.04		5	28" Classic Nuplabond Handle, fits single bit axe and bush hook, single bit grip, multi-pak, no epoxy
62210	\$275.40		10	32" Classic Mech/Loc Handle, fits 6-16lb sledge and 6-8lb sledge eye maul, SG grip, multi-pak	63470	\$145.45		5	36" Classic Nuplabond Handle, fits single bit axe and bush hook, single bit grip, multi-pak, no epoxy
62211	\$264.40		10	32" Classic Mech/Loc Handle, fits 6-16lb sledge and 6-8lb sledge eye maul, CS long grip, multi-pak	63475	\$148.36		5	36" Classic Nuplabond Handle, fits double bit axe and bush hook, double bit grip, multi-pak, no epoxy
62212	\$305.86		10	36" Classic Mech/Loc Handle, fits 6-16lb sledge and 6-8lb sledge eye maul, SG grip, multi-pak	63478	\$148.54		5	48" Classic Nuplabond Handle, fits double bit axe and bush hook, double bit grip, multi-pak, no epoxy
62213	\$296.24		10	36" Classic Mech/Loc Handle, fits 6-16lb sledge and 6-8lb sledge eye maul, CS long grip, multi-pak	64390	\$167.27		5	36" Classic Nuplabond Handle, fits Pulaski Axe, double bit grip, multi-pak, with epoxy
62250	\$201.98		10	16" Ergo Power Mech/Loc Handle, fits 6-10lb slugging hammer (sledge), SG grip, multi-pak	64470	\$203.17		5	36" Classic Nuplabond Handle, fits single bit axe and bush hook, single bit grip, multi-pak, with epoxy
62251	\$201.98		10	16" Ergo Power Mech/Loc Handle, fits 6-10lb slugging hammer (sledge), CS grip, multi-pak	64472	\$142.85		5	28" Classic Nuplabond Handle, fits single bit axe and bush hook, single bit grip, multi-pak, with epoxy
62280	\$230.19		10	32" Ergo Power Mech/Loc Handle, fits 6-16lb sledge and 6-8lb sledge eye maul, SG grip, multi-pak	64475	\$207.23		5	36" Classic Nuplabond Handle, fits double bit axe and bush hook, double bit grip, multi-pak, with epoxy
62283	\$230.19		10	32" Ergo Power Mech/Loc Handle, fits 6-16lb sledge and 6-8lb sledge eye maul, CS grip, multi-pak	64478	\$238.03		5	48" Classic Nuplabond Handle, fits double bit axe and bush hook, double bit grip, multi-pak, with epoxy
62284	\$265.07		10	36" Ergo Power Mech/Loc Handle, fits 6-16lb sledge and 6-8lb sledge eye maul, SG grip, multi-pak	68040	\$38.95		1	Broom Head, 18" wide w/ bracket
62287	\$265.07		10	36" Ergo Power Mech/Loc Handle, fits 6-16lb sledge and 6-8lb sledge eye maul, CS grip, multi-pak	68041	\$54.98		1	Broom Head, 24" wide w/ bracket
62440	\$117.98		10	10" Ergo Power Mech/Loc Handle, fits 2-4lb hand drilling hammer, SG grip, multi-pak	68042	\$77.89		1	Broom Head, 30" wide, w/ bracket
62450	\$135.30		10	14" Ergo Power Mech/Loc Handle, fits 2-4lb cross pein hammer, SG grip, multi-pak	68043	\$80.94		1	Broom Head, 36" wide, w/ bracket
					68065	\$47.81		1	66" Classic Nuplabond handle, fits landscape rake, asphalt lute, squeegee, butt grip

Part No.	List Price Ea.	•	Std Pk	Description	Part No.	List Price Ea.	•	Std Pk	Description
68215	\$74.75		2	60" Classic Nuplabond Handle, fits fire swatter/beater, end cap	68665	\$38.75		2	48" Classic Nuplabond Handle, fits all tampers, butt grip
68307	\$26.18		6	60" Classic Compression-Bar Handle, fits clean-out scoop, butt grip	68800	\$32.59		6	48" Ergo Power Compression-Bar Handle, fits hollow and closed back shovel, built-in ergonomic grip
68332	\$51.43		6	54" Classic Nuplabond Handle, fits spading fork, butt grip	68801	\$23.00		6	27" Ergo Power Compression-Bar Handle, fits hollow and closed back shovel, D-handle
68349	\$49.82		6	48" Classic Nuplabond Handle, fits spading fork, butt grip	68803	\$23.04		6	30" Ergo Power Compression-Bar Handle, fits hollow and closed back shovel, D-handle
68350	\$40.57		6	30" Classic Nuplabond Handle, fits spading fork, butt grip	68804	\$43.31		3	48" Power Pylon Ergo Power Handle, fits all Power Pylon shovels, spades and scoops, built-in ergonomic grip
68366	\$36.25		6	66" Classic Nuplabond Handle, fits rake, hoe, end cap	68806	\$37.36		3	27" Power Pylon Ergo Power Handle, fits all Power Pylon shovels, spades and scoops, D-handle
68427	\$31.61		6	27" Classic Compression-Bar Handle, fits hollow/closed back shovel, D-handle	68848	\$44.42		6	48" Ergo Press-Fit Handle, fits spading/hay fork, butt grip
68428	\$30.49		6	27" Classic Compression-Bar Handle, fits solid shank shovel, D-handle	68850	\$36.19		6	30" Ergo Press-Fit Handle, fits spading/hay fork, D-handle
68430	\$33.76		6	30" Classic Compression-Bar Handle, fits hollow/closed back shovel, D-handle	69010	\$79.12		3	Classic Aluminum Scoop, #10 Blade, 27" Classic D-handle
68434	\$44.40		3	48" Power Pylon Classic Handle, fits all Power Pylon shovels, spades and scoops, butt grip	69011	\$79.12		6	Classic Aluminum Scoop, #10 Blade, 48" handle, butt grip
68435	\$42.06		3	27" Power Pylon Classic Handle, fits all Power Pylon shovels, spades and scoops, D-handle	69012	\$81.47		3	Classic Aluminum Scoop, #12 Blade, 27" Classic D-handle
68436	\$37.66		6	36" Classic Compression-Bar Handle, fits hollow, closed back shovel, D-handle	69013	\$81.47		6	Classic Aluminum Scoop, #12 Blade, 48" handle, butt grip
68437	\$48.72		3	48" Power Pylon Pro-Tec Handle, fits all Power Pylon shovels and scoops, butt grip	69014	\$83.78		3	Classic Aluminum Scoop, #14 Blade, 27" Classic D-handle
68438	\$44.06		3	27" Power Pylon Pro-Tec Handle, fits all Power Pylon shovels and scoops, D-handle	69015	\$83.78		6	Classic Aluminum Scoop, #14 Blade, 48" handle, butt grip
68446	\$49.08		6	48" Classic Compression-Bar Handle, fits hollow, closed back shovel, D-handle	69018		N/A		Replaced by P/N 69012
68448	\$33.85		6	48" Classic Compression-Bar Handle, fits hollow, closed back shovel, butt grip	69019		N/A		Replaced by P/N 69014
68449	\$31.70		6	48" Classic Compression-Bar Handle, fits hollow, solid shank shovel, butt grip	69027	\$47.32		3	Classic RP Shovel, #2 hollow back blade, 27" D-handle
68451	\$31.47		6	48" Classic Compression-Bar Handle, fits hollow, floral shovel, butt grip	69030	\$165.50		1	Classic 48 In T-Handle Cable Trencher
68452	\$30.17		6	27" Classic Compression-Bar Handle, fits hollow, floral shovel, D-handle	69031	\$154.95		1	Classic 44 In T-Handle Cable Trencher
68460	\$39.82		6	60" Classic Compression-Bar Handle, fits hollow/closed back shovels, butt grip	69032	\$42.25		6	Classic 48 In Round Pt Irrigation/Floral Shovel
68548	\$68.76		1	48" Classic Handle, Hardware Assembly, fits post hole digger, butt grip	69033	\$40.90		3	Classic 27 In Round Pt Irrigation/Floral Shovel
68553	\$24.43		6	48" Classic Screw-In Adaptor Handle, fits broom/mop, end cap	69034	\$38.95		3	Classic 18 In Round Pt Irrigation/Floral Shovel
68554	\$26.76		6	54" Classic Screw-In Adaptor Handle, fits broom/mop, end cap	69036	\$42.99	*	3	3/4 In Nylon Guide Cable Placer, Classic long handle
68555	\$29.14		6	60" Classic Screw-In Adaptor Handle, fits broom/mop, end cap	69048	\$47.32		6	Classic RP Shovel, #2 hollow back blade, 48" handle, butt grip
68556	\$31.42		6	72" Classic Screw-In Adaptor Handle, fits broom/mop, end cap	69099		N/A		Replaced by P/N 72198
68560	\$72.66		1	60" Classic Screw-In Adaptor Handle, fits post hole digger, butt grip	69100		N/A		Replaced by P/N 72198
68572	\$81.23		1	72" Classic Handle, Hardware Assembly, fits post hole digger, butt grip	69101		N/A		Replaced by P/N 72199
68596	\$100.84		1	96" Classic Handle, Hardware Assembly, fits post hole digger, butt grip	69106	\$52.86		6	Classic General Scoop, #2 blade, 48" long handle, butt grip
68597	\$113.03		1	120" Classic Handle, Hardware Assembly, fits post hole digger, butt grip	69107	\$52.86		3	Classic General Scoop, #2 blade, 27" Classic D-handle
68600	\$35.50		6	60" Classic Nuplabond Handle, fits rake, hoe, end cap	69108	\$66.75	*	6	Classic Western Scoop, #8 blade, 48" long handle, butt grip
68602	\$39.55		6	72" Classic Nuplabond Handle, fits rake, hoe, end cap	69109	\$66.75	N/A		Replaced by P/N 72181
68610	\$24.11		6	54" Classic Nuplabond Handle, fits rake, broom, tapered end fits threadless broom head, end cap	69110	\$71.05		6	Classic Western Scoop, #10 blade, 48" long handle, butt grip
68611	\$29.09		6	60" Classic Nuplabond Handle, fits rake, broom, tapered end fits threadless broom head, end cap	69111	\$71.05		3	Classic Western Scoop, #10 blade, 27" Classic D-handle
68660	\$32.00		6	60" Classic Press-Fit Handle, fits fire rake, 60" American pattern hoe, end cap	69112	\$73.62		6	Classic Western Scoop, #12 blade, 48" long handle, butt grip
					69113	\$73.62		3	Classic Western Scoop, #12 blade, 27" Classic D-handle
					69114	\$66.75		6	Classic Eastern Scoop, #2 blade, 48" long handle, butt grip
					69115	\$66.75		3	Classic Eastern Scoop, #2 blade, 27" Classic D-handle

Part No.	List Price Ea.	•	Std Pk	Description	Part No.	List Price Ea.	•	Std Pk	Description
69127	\$47.32		3	Classic SP Shovel, #2 hollow back blade, 27" D-handle	69274	\$53.07		3	Classic Drain Spade, 14" drain spade/sharp shooter blade, 27" Classic D-handle
69130	\$47.51		3	Classic SP Shovel, #2 hollow back blade, 30" D-handle	69275	\$53.07		6	Classic Drain Spade, 14" drain spade/sharp shooter blade, 48" Classic long handle, butt grip
69131	\$56.61		3	Classic SP Shovel, #2 hollow back blade, 48" D-handle	69276	\$57.10		3	Classic Drain Spade, 16" drain spade/sharp shooter blade, 27" Classic D-handle
69142	\$54.39		3	Power Pylon SP Shovel, heavy gauge blade, 27" D-handle	69277	\$57.10		6	Classic Drain Spade, 16" drain spade/sharp shooter blade, 48" Classic long handle, butt grip
69145	\$53.36		3	Power Pylon SP Shovel, heavy gauge blade, 48" handle, butt	69278	\$62.18		6	Classic Drain Spade, 16" drain spade/sharp shooter blade, 60" Classic long handle, butt grip
69148	\$47.32		6	Classic SP Shovel, #2 hollow back blade, 48" handle, butt	69279	\$87.99		6	Classic Drain Spade, 16" drain spade/sharp shooter blade, 120" Classic long handle, butt grip
69150	\$49.66		6	Classic Ladies Shovel, #0 RP blade, 48" long handle, butt grip	69280		N/A		Replaced by P/N 72115
69203		N/A		Replaced by P/N 72210	69281		N/A		Replaced by P/N 72116
69204		N/A		Replaced by P/N 72311	69287	\$147.63		1	Classic Digging Bar, 5 ft. bar-point & wedge
69205		N/A		Replaced by P/N 72311	69290		N/A		Replaced by P/N 69291
69206		N/A		Replaced by P/N 72313	69291	\$100.03		1	Classic Digging Bar, 5 ft. bar-point
69214	\$72.81		1	Classic Fire Rake, 60" Press-Fit Fire Handle, end cap	69292	\$113.88		1	Classic Digging Bar, 6 ft. bar-point
69215	\$108.57		6	Classic Fire Beater/Swatter, 60" Nuplabond Handle, end cap	69293	\$133.39		1	Classic Digging Bar, 8 ft. bar-point
69216	\$60.62		1	Classic McLeod Fire Tool, heavy gauge combination hoe and rake, 48" Classic handle, butt grip	69294		N/A		Replaced by P/N 69287
69222		N/A		Replaced by P/N 72313	69295	\$175.76		1	Classic Digging Bar, 8 ft. bar-point & wedge
69225	\$52.84		3	Power Pylon Round Point Shovel, heavy gauge round point blade, 27" Classic D-Handle	69296	\$121.55		1	Classic Digging Bar, 6 ft. bar-point & wedge
69227	\$53.07		3	Classic RP Shovel, #2 Round Point blade, 27" D-handle	69297		N/A		Replaced by P/N 69295
69230	\$54.10		3	Classic RP Shovel, #2 Round Point blade, 30" D-handle	69298	\$111.39		1	Classic Digging Bar, 8 ft. bar-wedge
69232	\$57.10		3	Power Pylon Drain Spade, 14" heavy gauge blade, 48" Classic long handle, butt grip	69299	\$86.68		1	Classic Digging Bar, 5 ft. bar-wedge
69233	\$58.21		3	Power Pylon Drain Spade, 14" heavy gauge blade, 27" Classic D-handle	69300		N/A		Replaced by P/N 69299
69236	\$141.40		1	Classic Squeegee, 36" wide heavy duty rubber blade, 66" Classic long handle, butt grip	69301	\$96.42		1	Classic Digging Bar, 6 ft. bar-wedge
69237	\$39.89		1	Rubber Squeegee Blade, 36" wide heavy duty, fits Nupla Classic Squeegee	69302	\$57.64		6	Classic Trenching Shovel, 4" curved blade, 72" Classic long handle, butt grip
69240	\$128.88		1	Classic Landscape Rake, 36" wide, 66" Classic long handle, butt grip	69303	\$52.05		6	Classic Trenching Shovel, 3" curved blade, 48" Classic long handle, butt grip
69245	\$56.56		3	Power Pylon Round Point Shovel, heavy gauge blade, 48" Classic long handle, butt grip	69304	\$50.60		6	Classic Trenching Shovel, 4" curved blade, 48" Classic long handle, butt grip
69247		N/A		Replaced by P/N 69248	69305	\$50.60		6	Classic Trenching Shovel, 5" curved blade, 48" Classic long handle, butt grip
69248	\$53.07		6	Classic Round Point Shovel, #2 heavy gauge hollow back blade, 48" Classic long handle, butt grip	69306	\$50.60		6	Classic Trenching Shovel, 6" curved blade, 48" Classic long handle, butt grip
69249	\$53.07		6	Classic Square Point Shovel, #2 heavy gauge hollow back blade, 48" Classic long handle, butt grip	69311	\$89.46		2	Classic Scraper 8 1/2" heavy duty blade, 54" Classic long handle, end cap
69250	\$53.07		3	Classic Square Point Shovel, #2 heavy gauge hollow back blade, 27" Classic D-handle	69314	\$66.23		6	Classic Concrete Placer, 20" wide come-along blade with hook, 54" Classic long handle, butt grip
69251	\$61.57		3	Classic Square Point Shovel, #2 heavy gauge hollow back blade, 48" Classic D-handle	69315	\$48.95		1	Multi-Purpose Ice Scraper, Heavy Duty, 12" Blade, 54" Classic Handle
69255	\$52.34		2	Classic NuPole System Round Point Blade, #2 hollow back, 24" overall length, Classic compression-bar shaft	69316	\$71.45		6	Classic Concrete Placer, 20" wide come-along blade with hook, 66" Classic long handle, butt grip
69256	\$52.34		2	Classic NuPole System Square Point Blade, #2 hollow back, 24" overall length, Classic compression-bar shaft	69318		N/A		Replaced by P/N 69314
69268		N/A		Replaced by P/N 72116	69323	\$52.12		3	Classic Sewer Spade, 5" x 12" hollow back blade, 20" Classic D-handle
69269	\$54.25		2	36" Classic NuPole System Handle, fits all NuPole System blades, Butt Grip	69326	\$112.49		2	Classic Scraper 8 1/2" heavy duty blade, 54" Classic solid long handle, end cap
69270	\$57.84		2	36" Classic NuPole System Handle, fits all NuPole System blades, D-handle	69327	\$48.73		3	Classic Garden Spade, hollow back blade, 27" Classic D-handle
69271	\$63.50		2	36" Classic NuPole System Extension, fits all NuPole System blades and handles, Classic round shaft	69330	\$48.86		3	Classic Garden Spade, hollow back blade, 30" Classic D-handle
					69331		N/A		Replaced by P/N 69348
					69332	\$54.28	*	3	Power Pylon Garden Spade, super duty heavy gauge blade, 25" Classic D-handle
					69348	\$48.73		6	Classic Garden Spade, hollow back blade, 48" Classic long handle, butt grip
					69350		N/A		Replaced by P/N 69357
					69351	\$132.25		1	Classic Digging Bar, 6 ft. bar-point & ball
					69352	\$151.28		1	Classic Digging Bar, 8 ft. bar-point & ball
					69353		N/A		Replaced by P/N 69356
					69354	\$115.77		1	Classic Digging Bar, 6' bar-wedge & ball

Part No.	List Price Ea.	•	Std Pk	Description	Part No.	List Price Ea.	•	Std Pk	Description
69355	\$126.80		1	Classic Digging Bar, 8' bar-wedge & ball	69703	\$249.95		1	Classic Bolt Cutter, SWAT/Military super strong, severe-duty center-cut jaws, 30" Classic round handles, bolt cutter grip
69356	\$110.26		1	Classic Digging Bar, 5' bar-wedge & ball					
69357	\$122.25		1	Classic Digging Bar, 5 ft. bar-point & ball	69704	\$289.95		1	Classic Bolt Cutter, SWAT/Military super strong, severe-duty center-cut jaws, 36" Classic round handles, bolt cutter grip
69360	\$139.66	*	1	Classic Asphalt Lute, 36" wide alum. blade, 66" handle, butt	69727	\$74.33		3	Classic Square Point Shovel, #2 closed back blade, 27" Classic D-handle
69361	\$142.29		1	Classic Asphalt Lute, 36" wide alum. blade, 72" handle, butt	69728		N/A		Replaced by P/N 69748
69362	\$147.61		1	Classic Asphalt Lute, 36" wide alum. blade, 84" handle, butt	69729		N/A		Replaced by P/N 69727
69366	\$66.75		6	Classic Mortar Mixer 10" blade, 66" Classic handle, end cap	69748	\$75.82		6	Classic Square Point Shovel, #2 closed back blade, 48" Classic long handle, butt grip
69377	\$210.58		1	Classic Telegraph Shovel, heavy-duty hollow back blade, 8' handle with protective covering, D-handle	69799		N/A		Replaced by P/N 72227
69380	\$223.38		1	Classic Telegraph Shovel, heavy-duty hollow back blade, 10' handle with protective covering, D-handle	69800		N/A		Replaced by P/N 72228
69383	\$231.85		1	Classic Telegraph Shovel, heavy-duty hollow back blade, 12' handle with protective covering, D-handle	69803		N/A		Replaced by P/N 72138
69386	\$155.69		1	Classic NuPole System Telegraph Shovel, hollow back blade, 18" overall length, Classic compression-bar shaft	69809	\$79.99	*	6	Classic Rice Shovel, #2 hollow back blade, 48" handle, butt
69389	\$84.27		1	Classic NuPole System Telegraph Handle, 64" overall length, Classic D-handle	69810		N/A		Replaced by P/N 72141
69390	\$99.12		1	Classic NuPole System Extension, fits all NuPole System Telegraph blades and handles, 64" overall length, round shaft	69811	\$121.11		6	Classic Caprock Irrigating Shovel, #2 solid shank blade, 48" Classic long handle, butt grip
69400	\$28.79	*	6	Classic Soil Probe, 48" x 1/2" dia Classic shaft, 13 1/4" x 1/2" Classic T-handle	69812	\$121.11		3	Classic Caprock Irrigating Shovel, #2 solid shank blade, 27" Classic D-handle
69401	\$30.85		6	Classic Soil Probe, 48" x 1/2" dia Classic shaft with metal tip, 13 1/4" x 1/2" Classic T-handle	69813	\$91.60		6	Classic Drain Spade, 16" solid shank blade, 48" handle, butt
69403	\$36.95		6	Classic Soil Probe, 60" x 1/2" dia Classic shaft with metal tip, 13 1/4" x 1/2" Classic T-handle	69814	\$90.71		3	Classic Drain Spade, 16" solid shank blade, 27" D-handle
69405	\$39.95		6	Classic Soil Probe, 48" x 5/8" dia super heavy-duty Classic shaft with metal tip, 13 1/4" x 1/2" Classic T-handle	69819	\$84.14		6	Classic Drain Spade, 14" solid shank blade, 48" handle, butt
69407	\$43.95		6	Classic Soil Probe, 60" x 5/8" dia super heavy-duty Classic shaft with metal tip, 13 1/4" x 1/2" Classic T-handle	69820	\$84.14		3	Classic Drain Spade, 14" solid shank blade, 27" D-handle
69548	\$107.88		1	Classic Post Hole Digger, super heavy-duty blades, 48" Classic handles, butt grips	69826	\$91.30	*	3	Classic RP Shovel, #2 solid shank blade, 30" Classic D-handle
69562	\$127.86		1	Classic Post Hole Digger, super heavy-duty blades, 72" Classic handles, butt grips	69827		N/A		Replaced by P/N 69621
69596	\$149.28		1	Classic Post Hole Digger, super heavy-duty blades, 96" Classic handles, butt grips	69828	\$90.16		6	Classic Asphalt Rake, 17" wide head, 60" handle, butt grip
69610	\$45.95		3	Classic Leaf Rake, 24-tines, 54" Classic long handle, end cap	69829	\$77.02		2	Classic Tamper, 8" x 8" head, 48" handle, butt grip
69616	\$62.38		6	Classic Bow Rake, Forged 16-tines, 60" Classic long Press-Fit handle, end cap	69831	\$92.28		2	Classic Tamper, 10" x 10" head, 48" handle, butt grip
69620	\$78.07		6	Classic Round Point Shovel, #2 closed back heavy gauge blade, 48" Classic long handle, butt grip	69848		N/A		Replaced by P/N 69620
69621	\$79.63		3	Classic Round Point Shovel, #2 closed back heavy gauge blade, 27" Classic D-handle	69971	\$101.06		1	Classic Sod Cutter/Cable Drop Tool, 8" x 8" blade with step, 44" Classic long handle, butt grip
69625	\$80.78		3	Classic Round Point Shovel, #2 closed back heavy gauge blade, 30" Classic D-handle	69972	\$104.55		1	Classic Sod Cutter/Cable Drop Tool, 8" x 8" blade with step, 54" Classic long handle, butt grip
69627	\$69.73		3	Classic Round Point Shovel, #2 closed back blade, 27" Classic D-handle	70018	\$61.04		2	16oz Bricklayer's Hammer, 12" Classic handle, C grip
69648	\$69.73		6	Classic Round Point Shovel, #2 closed back blade, 48" Classic long handle, butt grip	70026	\$64.55		4	24oz Bricklayer's Hammer, 12" Classic handle, SG grip
69675	\$46.12		6	Classic Hoe, 7" x 5" blade, 60" Classic long Press-Fit handle, end cap	70128	\$44.94	*	4	28oz Machinist's Hammer, 13" Classic handle, H grip
69701	\$170.64		1	Classic Bolt Cutter, SWAT/Military super strong, severe-duty center-cut jaws, 18" Classic round handles, bolt cutter grip	70212	\$40.27	*	4	12oz Engineers Cross Pein Hammer, 12" Classic handle, SG grip
69702	\$212.53		1	Classic Bolt Cutter, SWAT/Military super strong, severe-duty center-cut jaws, 24" Classic round handles, bolt cutter grip	70240	\$64.35		2	24oz Prospector's Pick, 12" Classic handle, C grip
					70320	\$32.81		2	Welder's Chipping Cone & Chisel, 13" Classic handle, SG grip
					70330	\$30.64		2	Welder's Chipping Cone & Cross Chisel, 13" Classic , SG grip
					70400	\$399.95		1	Classic Telegraph Tamper, 16' length, protective covering on handle, butt grip NEW
					70401	\$339.95		1	Classic Telegraph Shovel, Heavy-duty blade, 16' length, protective covering on handle, butt grip NEW
					70402	\$499.95		1	Classic Telegraph Spoon, Heavy-duty blade, 16' length, protective covering on handle, butt grip NEW
					72014	\$43.58		6	Ergo "Ladies RP Shovel", #0 hollow back blade, 48" handle

Part No.	List Price Ea.	•	Std Pk	Description	Part No.	List Price Ea.	•	Std Pk	Description
72016	\$41.09		6	Ergo RP Shovel, #2 hollow back blade, 48" handle	72142	\$52.70		3	Ergo Power Pylon SP Shovel, hvy ga. blade, 27" D-handle
72017	\$38.05		3	Ergo RP Shovel, #2 hollow back blade, 27" D-handle	72145	\$55.34		3	Ergo Power Pylon SP Shovel, hvy ga. blade, 48" handle, butt
72020	\$79.95		6	Ergo Round Point Mud Shovel, 48" handle	72154	\$71.30		6	Ergo Aluminum Scoop, #10 blade, 48" handle
72021	\$79.95		3	Ergo Round Point Mud shovel, 27" D-handle	72155	\$71.30		3	Ergo Aluminum Scoop, #10 blade, 27" Ergo Power D-handle
72022	\$79.95		6	Ergo Square Point Mud Shovel, 48" handle	72156	\$71.96		6	Ergo Aluminum Scoop, #12 blade, 48" handle
72023	\$79.95		3	Ergo Square Point Mud shovel, 27" D-handle	72157	\$71.96		3	Ergo Aluminum Scoop, #12 blade, 27" D-handle
72030	\$60.95		6	Ergo #12 Scoop Non-sparking, 48" handle	72158	\$73.42		6	Ergo Aluminum Scoop, #14 blade, 48" handle
72031	\$53.95		3	Ergo #12 Scoop Non-sparking, D-Handle	72159	\$73.42		3	Ergo Aluminum Scoop, #14 blade, 27" D-handle
72061	\$44.40		6	Ergo RP Shovel, #2 hollow back hvy ga. blade, 48" handle	72174	\$50.21		6	Ergo General Scoop, #2 scoop, 48" handle
72062	\$44.40		3	Ergo RP Shovel, #2 hollow back hvy ga. blade, 27" D-handle	72175	\$48.28		3	Ergo General Scoop, #2 scoop, 27" D-handle
72065	\$58.68		6	Ergo RP Shovel, #2 closed back blade, 48" handle	72178		N/A		Replaced by P/N 69108
72066	\$57.52		3	Ergo RP Shovel, #2 closed back blade, 27" D-handle	72179		N/A		Replaced by P/N 72181
72067	\$64.94		6	Ergo RP Shovel, #2 closed back hvy ga. blade, 48" handle	72180	\$60.10		6	Ergo Western Scoop, #10 scoop, 48" handle
72068	\$64.94		3	Ergo RP Shovel, #2 closed back hvy ga. blade, 27" D-handle	72181	\$56.70		3	Ergo Western Scoop, #10 scoop, 27" D-handle
72069		N/A		Replaced by P/N 72061	72182	\$60.10		6	Ergo Western Scoop, #12 scoop, 48" handle
72070		N/A		Replaced by P/N 72062	72183	\$57.51		3	Ergo Western Scoop, #12 scoop, 27" D-handle
72071	\$41.09		6	Ergo SP Shovel, #2 hollow back blade, 48" handle	72190	\$54.88		6	Ergo Eastern Scoop, #2 scoop, 48" handle
72072	\$38.05		3	Ergo SP Shovel, #2 hollow back blade, 27" Power D-handle	72191	\$54.88		3	Ergo Eastern Scoop, #2 scoop, 27" D-handle
72075	\$44.40		6	Ergo SP Shovel, #2 hollow back hvy ga. blade, 48" handle	72198	\$58.97		6	Ergo Coal Scoop, #2 scoop, 48" handle
72076	\$44.40		3	Ergo SP Shovel, #2 hollow back hvy ga blade, 27" D-handle	72199	\$58.97		3	Ergo Coal Scoop, #2 scoop, 27" D-handle
72079	\$59.79		6	Ergo SP Shovel, #2 closed back blade, 48" handle	72210	\$48.75		6	Ergo Trenching Shovel, 3" curved blade, 48" handle
72080	\$58.62		3	Ergo SP Shovel, #2 closed back blade, 27" D-handle	72211	\$43.47		6	Ergo Trenching Shovel, 4" curved blade, 48" handle
72083	\$67.69		6	Ergo SP Shovel, #2 closed back hvy ga. blade, 48" handle	72212	\$43.47		6	Ergo Trenching Shovel, 5" curved blade, 48" handle
72084	\$66.36		3	Ergo SP Shovel, #2 closed back hvy ga. blade, 27" D-handle	72213	\$43.47		6	Ergo Trenching Shovel, 6" curved blade, 48" handle
72087	\$93.22		6	Ergo SP Shovel, #2 solid shank hvy ga. blade, 48" handle	72222		N/A		Replaced by P/N 72312
72088	\$93.22		3	Ergo SP Shovel, #2 solid shank hvy ga. blade, 27" D-handle	72225	\$49.72		3	Ergo Power Pylon RP Shovel, hvy ga. blade, 27" D-handle
72091	\$45.03		6	Ergo Drain Spade , 14" hollow back blade, 48" handle	72227	\$48.95		6	Ergo Roofer's Ripping Spade, serrated blade, 48" handle
72092	\$45.03		3	Ergo Drain Spade , 14" hollow back blade, 27" D-handle	72228	\$48.95		3	Ergo Roofer's Ripping Spade, serrated blade, 27" D-handle
72095	\$50.92		6	Ergo Drain Spade , 16" hollow back blade, 48" handle	72232	\$55.40		3	Ergo Power Pylon Drain Spade, 14" hvy ga. blade, 48" handle
72096	\$49.92		3	Ergo Drain Spade , 16" hollow back blade, 27" D-handle	72233	\$53.38		3	Ergo Power Pylon Drain Spade, 14" hvy ga. blade, 27" D-handle
72099	\$85.13		6	Ergo Drain Spade , 14" solid shank blade, 48" Ergo handle	72245	\$55.88		3	Ergo Power Pylon RP Shovel, heavy gauge blade, 48" handle
72100	\$83.46		3	Ergo Drain Spade , 14" solid shank blade, 27" D-handle	72259	\$75.54		3	Ergo Aluminum Scoop, #14 Blade, 30" Ergo Power D-handle
72103	\$90.79		6	Ergo Drain Spade , 16" solid shank blade, 48" handle	72310	\$49.14		6	Ergo Trenching Shovel, 3" V-type blade, 48" handle
72104	\$89.14		3	Ergo Drain Spade , 16" solid shank blade, 27" D-handle	72311	\$50.03		6	Ergo Trenching Shovel, 4" V-type blade, 48" handle
72107	\$48.17		6	Ergo Garden Spade, hollow back blade, 48" handle	72312	\$50.51		6	Ergo Trenching Shovel, 5" V-type blade, 48" handle
72108	\$46.32		3	Ergo Garden Spade, hollow back blade, 27" D-handle	72313	\$51.87		6	Ergo Trenching Shovel, 6" V-type blade, 48" handle
72115	\$95.38		6	Ergo Garden Spade, solid shank blade, 48" handle	72331	\$56.38	*	3	Ergo Power Pylon Garden Spade, hvy ga. blade, 48" handle
72116	\$93.64		3	Ergo Garden Spade, solid shank blade, 27" D-handle	72332	\$49.69	*	3	Ergo Power Pylon Garden Spade, hvy ga blade, 27" D-handle
72127	\$48.95		6	Ergo Roofer's Ripping Spade, 48" handle	72425	\$80.59		3	Ergo Spading/Hay Fork, 4-tine, 48" handle
72128	\$46.74		3	Ergo Roofer's Ripping Spade, 27" D-handle	72708	\$44.90		3	Ergo Garden Spade , hollow back blade, 30" D-handle
72135	\$114.73		6	Ergo Caprock Irrig. Shovel, #2 solid shank blade, 48" handle	72762	\$45.42		3	Ergo RP Shovel, #2 hvy ga hollow back, 30" D-handle
72136	\$113.61		3	Ergo Caprock Irrig. Shovel, #2 solid shank blade, 27" D-handle	72766	\$58.60		3	Ergo Round Point Shovel, #2 closed back, 30" D-handle
72138	\$77.99		6	Ergo Rice Shovel, #2 hollow back blade, 48" handle	72770		N/A		Replaced by P/N 72766
72141	\$74.99		3	Ergo Rice Shovel, #2 hollow back blade, 27" D-handle	72772	\$38.69		3	Ergo Square Point Shovel, #2 hollow back blade, 30" D-handle
					72775	\$50.36		3	Ergo General Scoop, #2 scoop, 30" D-handle
					72776	\$45.42		3	Ergo SP Shovel, #2 hvy ga hollow back, 30" D-handle
					72780	\$60.83		3	Ergo SP Shovel, #2 closed back blade, 30" D-handle

* - Quantities Limited

Part No.	List Price Ea.	•	Std Pk	Description	Part No.	List Price Ea.	•	Std Pk	Description
72940	\$89.64		2	Ergo Power Bush Hook, 4 1/2" x 17" double edge blade, 36" Ergo Power long handle, SG grip	76607	\$125.95	*	1	Certified Insulated, Non-Conductive - Pry Bar 44", Single Steel End, Point
72950	\$107.86		2	Ergo Power Ditch Bank Blade, 4 1/2" x 17" blade, 36" Ergo Power long handle, SG grip	76608		N/A		Replaced by P/N 76607
74016	\$37.02		3	NuPro RP shovel #2 hollow back blade, 46" handle	76701	\$205.95		1	Certified Insulated, Non-Conductive - Super HD Bolt Cutter, 18"
74017	\$33.96		3	NuPro RP shovel #2 hollow back blade, 27" D-handle	76702	\$265.95		1	Certified Insulated, Non-Conductive - Super HD Bolt Cutter, 24"
74061	\$40.82		6	NuPro RP shovel #2 hollow back 14 ga blade, 46" handle	76703	\$339.95		1	Certified Insulated, Non-Conductive - Super HD Bolt Cutter, 30"
74063	\$39.63		3	NuPro RP shovel #2 hollow back 14 ga blade, 27" D-handle	78216	\$33.04		2	48" Pro-Tec, McLeod Fire Tool, Replacement handle, butt grip
74071	\$37.02		6	NuPro SP shovel #2 hollow back blade, 46" handle	78430	\$32.38		6	27" Pro-Tec Compression-Bar Handle, fits hollow/closed back shovel, D-handle
74073	\$33.96		3	NuPro SP shovel #2 hollow back blade, 27" D-handle	78448	\$37.50		6	48" Pro-Tec Compression-Bar Handle, fits hollow/closed back shovel, Butt Grip
74075	\$40.82		6	NuPro SP shovel #2 hollow back 14 ga blade, 46" handle	78555	\$34.95		6	60" Pro-Tec Classic Screw-In Adaptor Handle, fits broom/mop, end cap
74076	\$39.63		3	NuPro SP shovel #2 hollow back 14 ga blade, 27" D-handle	78610	\$28.26		6	54" Pro-Tec Classic Nuplabond Handle, fits rake, broom, tapered end fits threadless broom head, end cap
74107	\$43.82		6	NuPro Garden Spade hollow back hvy ga blade, 46" Handle	79127	\$52.45	*	3	Pro-Tec SP Shovel, #2 light gauge blade, 48" Pro-Tec D-handle
74109	\$41.34		6	NuPro Garden Spade hollow back hvy ga blade, 46" D-Handle	79145		N/A		Replaced by P/N 69145
76142	\$62.95		3	Certified Insulated, Non-Conductive - SP Power Pylon Shovel, 27" D-handle	79148		N/A		Replaced by P/N 69148
76145	\$65.47		3	Certified Insulated, Non-Conductive - SP Power Pylon Shovel, 48" handle	79216	\$68.02		1	Pro-Tec McLeod Fire Tool, heavy gauge combination hoe and rake, 48" Pro-Tec handle, butt grip
76151	\$77.95		1	Certified Insulated, Non-Conductive - 5lb Pick Mattock	79227		N/A		Replaced by P/N 69227
76225	\$62.95		3	Certified Insulated, Non-Conductive - RP Power Pylon Shovel, 27" D-handle	79232		N/A		Replaced by P/N 69232
76232	\$64.95		3	Certified Insulated, Non-Conductive - Power Pylon Drain Spade, 14" Blade, 48" handle	79233		N/A		Replaced by P/N 69233
76233	\$64.95		3	Certified Insulated, Non-Conductive - Power Pylon Drain Spade, 14" Blade, D-handle	79245		N/A		Replaced by P/N 69245
76245	\$65.47		3	Certified Insulated, Non-Conductive - RP Power Pylon Shovel, 48" handle	79248		N/A		Replaced by P/N 69248
76251	\$77.95		1	Certified Insulated, Non-Conductive - 5lb Railroad Pick	79249		N/A		Replaced by P/N 69249
76290		N/A		Replaced by P/N 76292	79250		N/A		Replaced by P/N 69250
76292	\$136.95		1	Certified Insulated, Non-Conductive - Digging Bar w/ Point 6 Ft.	79253	\$59.93	*	3	Pro-Tec SP Shovel, #2 hollow back heavy gauge blade, 30" D-handle
76300	\$91.95		1	Certified Insulated, Non-Conductive - Digging Bar w/ Wedge, 4 Ft.	79314	\$72.77		6	Pro-Tec Concrete Placer, 20" wide come-along blade with hook, 54" Pro-Tec long handle, butt grip
76301	\$114.95		1	Certified Insulated, Non-Conductive - Digging Bar w/ Wedge, 6 Ft.	79331	\$61.52	*	3	Power Pylon Garden Spade, heavy gauge blade, 48" Pro-Tec long handle, butt grip
76401	\$39.95		6	Certified Insulated, Non-Conductive - Soil Probe w/ Metal Tip, 4 Ft.	79366	\$72.96		6	Pro-Tec Mortar Mixer, 10" blade, 66" handle, butt grip
76403	\$42.95		6	Certified Insulated, Non-Conductive - Soil Probe w/ Metal Tip, 5 Ft.	79548	\$124.26		1	Pro-Tec Post Hole Digger, super heavy-duty blades, 72" handles, butt grips (Listed in catatalog as 49548)
76450	\$199.00		1	Certified Insulated, Non-Conductive - Wire Rope & Cable Cutter 24"	79616	\$70.91		6	Pro-Tec Bow Rake, Forged 16-tines, 60" handle, end cap
76451	\$229.00		1	Certified Insulated, Non-Conductive - Wire Rope & Cable Cutter 30"	79675	\$53.25		6	Pro-Tec Hoe, 7" x 5" blade, 60" Pro-Tec long handle, end cap
76452	\$289.00		1	Certified Insulated, Non-Conductive - Wire Rope & Cable Cutter 36"	79828		N/A		Replaced by P/N 69828
76548	\$124.95		1	Certified Insulated, Non-Conductive - Post Hole Digger, 4ft.	89710	\$16.95		4	10 oz "Handi-Hammer" Power Drive Handleless Hammer, w/ one non-marring & one steel face
76562	\$146.95		1	Certified Insulated, Non-Conductive - Post Hole Digger, 6ft.	89714	\$20.99		4	14 oz "Handi-Hammer" Power Drive Handleless Hammer, w/ one non-marring & one steel face
76601	\$115.95		1	Certified Insulated, Non-Conductive - Pry Bar 35 1/2", Single Steel End, Curved					
76602	\$125.95		1	Certified Insulated, Non-Conductive - Pry Bar 41 1/2", Single Steel End, Curved					
76603	\$135.95		1	Certified Insulated, Non-Conductive - Pry Bar 46 1/2", Single Steel End, Curved					

Product #/Part # Cross Reference Chart

Product #	Part #	Product #	Part #	Product #	Part #	Product #	Part #	Product #	Part #	Product #	Part #	Product #	Part #
10H	15108	20SND	15216	48LHS	68448	A 8516	59856	APC-6E32	31667	BD-20	27200	BL-25	70026
10H-N	15098	20SN-N	15196	48LHS-E	68800	A 8516SG	59858	APC 8E	31665	BD-20-16	27216	BR16T	69616
10M	15103	20SS	15201	48LHS-P	78448	A 9412	59942	AR14T	69828	BD-20ECS	27720	BR16T-P	79616
10M-N	15093	20SS-N	15191	48PHD	68548	A 9510	59950	AR14T-P	79828	BD-20ESG	27820	BR-FL	69968
10S	15102	20ST	15210	48PHD-P	78548	A 9512SG	59958	B-139-34-S	55235	BD-20LECS	27722	BRS1.5	30015
10SN	15106	20T	15204	48SHD	68446	A 9514	59954	B-139D	55390	BD-20LESG	27822	BRS1.5-ECS	30615
10S-N	15092	20T-N	15194	48T	68665	A 9514-SG	59959	B-147D	55475	BD-20SG	27201	BRS1.5-ESG	30515
10SN-N	15096	20XH	15209	54BMH	68554	A 9516	59956	B-147D	55475	BD-2-15	27023	BRS2.5	30025
10SS	15101	20XHC	15229	54BMH	68554	A 9516-SG	59957	B-147D-46	55476	BD2-ECS	27620	BRS2.5-ECS	30625
10SS-N	15091	20XHD	15219	54RB	68610	A11810	59179	B-147D-46	55476	BD2-ESG	27520	BRS2.5-ESG	30525
10T	15104	20XH-N	15199	60BMH	68555	AE11016SG	59816	B-147S	55470	BD-2SG	27021	BRS4	30040
10T-N	15094	25H	15258	60BMH	68555	AE132CS	59836	B-147S	55470	BD-3	27030	BRS4-ECS	30640
10XH	15109	25H-N	15248	60CLS	68307	AE132SG	59832	BC-2	29020	BD-3-12	27032	BRS4-ESG	30540
10XH-N	15099	25M	15253	60FS	68215	AE136CS	59837	BC-3	29030	BD-3-12SG	27034	C-13	17013
120PHD	68597	25M-N	15243	60LHS	68460	AE136SG	59834	BC-3-15	29033	BD-3-13	27031	C13-ECS	17613
127D	68428	25S	15252	60NHH	68660	AE7510CS	59303	BC3-ECS	29235	BD-3-15	27033	C13-ESG	17513
148S	68449	25SN	15256	60NHH	68660	AE7510SG	59300	BC3-ESG	29135	BD3-ECS	27630	C-13SG	17014
15B	15161	25S-N	15242	60PHD	68560	AE7512CS	59308	BC-3SG	29035	BD3-ESG	27530	C-16	17016
15BH	15157	25SN-N	15246	60RB	68611	AE7512SG	59305	BC-4	29040	BD-3SG	27035	C16-ECS	17616
15B-N	15163	25SS	15251	60RHH	68600	AE7514CS	59313	BC-4-16	29041	BD-3SG-15	27029	C16-ESG	17516
15H	15158	25SS-N	15241	60RHH-P	78600	AE7514SG	59310	BC4-ECS	29245	BD-4	27040	C-16SG	17017
15HC	15148	25T	15254	66RHH	68366	AE7516CS	59318	BC4-ESG	29145	BD-4-15	27043	C-20	17020
15HD	15168	25T-N	15244	66RHH-P	78366	AE7516SG	59315	BC-4SG	29045	BD-4-16	27046	C20-ECS	17620
15H-N	15147	25XH	15259	72BMH	68556	AE7518CS	59323	BD-10	27100	BD4-ECS	27640	C20-ESG	17520
15M	15153	25XH-N	15249	72BMH	68556	AE7518SG	59320	BD-10-15	27105	BD4-ESG	27540	C-20SG	17021
15M	15153	27D-FL	68973	72PHD	68572	AGS10	69010	BD-10-16	27106	BD-4SG	27045	C-7	17007
15M-N	15142	27FLHD	68452	72RHH	68602	AGS10D-E	72155	BD-10-18	27108	BD-6	27060	CB12H	15120
15S	15152	27SHD	68427	96PHD	68596	AGS10L	69011	BD-10-24	27104	BD-6-14	27062	CB12M	15123
15SN	15156	27SHD-E	68801	A 10028	59028	AGS10L-E	72154	BD-10-36	27109	BD-6-15	27066	CB12S	15122
15SN	15156	27SHD-P	78427	A 10032	59002	AGS12	69012	BD10-E16SG	27092	BD-6-16	27036	CB12SN	15126
15S-N	15141	30H	15308	A 10036	59036	AGS12-37	69018	BD-10ECS	27710	BD-6-18	27068	CB12T	15124
15SNC	15146	30H-N	15298	A 11814	59180	AGS12D-E	72157	BD-10ESG	27810	BD-6-24	27069	CB13H	15130
15SND	15166	30M	15303	A 11815	59185	AGS12L	69013	BD-10SG	27101	BD-6-26	27064	CB13M	15133
15SN-N	15144	30M-N	15293	A 11816	59187	AGS12L-E	72156	BD-12	27120	BD6-E16SG	27805	CB13S	15132
15SS	15151	30S	15302	A 11818	59188	AGS14	69014	BD-12-15	27125	BD-6ECS	27706	CB13SN	15136
15SS-N	15140	30SHD	68430	A 11824	59184	AGS14-36	69019	BD-12-18	27128	BD-6ESG	27806	CB13T	15134
15ST	15160	30SHD-E	68803	A 11832	59182	AGS14D-30E	72259	BD-12-24	27124	BD-6SG	27081	CB17H	15170
15T	15154	30SHD-P	78430	A 11832SG	59190	AGS14D-E	72159	BD-12-36	27122	BD-6SG-16	27047	CB17M	15173
15T	15154	30SN	15306	A 11836	59186	AGS14L	69015	BD-12ECS	27712	BD-8	27080	CB17S	15172
15T-N	15143	30S-N	15292	A 11836SG	59189	AGS14L-E	72158	BD-12ESG	27812	BD-8-14	27082	CB17SN	15176
15XH	15159	30SN-N	15296	A 12224	59224	ALD	35013	BD-12SG	27121	BD-8-15	27085	CB17T	15174
15XHC	15149	30SS	15301	A 12232	59222	ALK36	69360	BD-16	27160	BD-8-16	27086	CBH-125	11525
15XHD	15169	30SS-N	15291	A 14036	59246	ALK36-72	69361	BD-16-15	27165	BD-8-18	27088	CBH-125M/T	11225
15XHD	15169	30T	15304	A 4311	59431	ALK36-84	69362	BD-16-16	27166	BD-8-24	27084	CBH-135	11535
15XH-N	15150	30T-N	15294	A 5112	59512	AP-6	31060	BD-16-18	27168	BD-8-36	27089	CBH-135M/T	11235
20B	15211	30XH	15309	A 6513	59653	AP-6-24	31064	BD-16-24	27164	BD8-E16SG	27804	CBH-175	11575
20BH	15207	30XH-N	15299	A 7513	59753	AP-6-28	31062	BD-16-36	27162	BD-8ECS	27708	CBH-175M/T	11275
20B-N	15212	36SHD	68436	A 7513SG	59759	AP-6-32	31063	BD-16ECS	27716	BD-8ESG	27808	CBR14D	69621
20H	15208	40H	15408	A 7514	59754	AP-6ECS	31760	BD-16ESG	27816	BD-8SG	27091	CBR14D-30	69625
20HC	15228	40M	15403	A 7514SG	59755	AP-6ESG	31660	BD-16LECS	27718	BG125	35003	CBR14D-E	72068
20HD	15218	40S	15402	A 7516	59756	AP-6LECS	31761	BD-16LESG	27818	BG150	35012	CBR14L	69620
20H-N	15198	40SN	15406	A 8510	59850	AP-6LESG	31661	BD-16SG	27161	BHD-10	33140	CBR14L-E	72067
20M	15203	40T	15404	A 8511	59855	AP-8	31080	BD-2	27020	BHD-10E	72940	CBR2D	69627
20M-N	15193	40XH	15409	A 8512	59852	AP-8ECS	31780	BD-2.5	27025	BHS-32	33145	CBR2D-30E	72766
20S	15202	48BMH	68553	A 8512SG	59851	AP-8ESG	31680	BD-2.5-15	27024	BK-12	39012	CBR2D-E	72066
20SN	15206	48BMH	68553	A 8513	59853	AP-8LECS	31781	BD-2.5-16	27026	BK-24	39024	CBR2L	69648
20S-N	15192	48FLHS	68451	A 8514	59854	AP-8LESG	31681	BD2.5-ECS	27625	BK1PE-132	39132	CBR2L-E	72065
20SNC	15226	48L-FL	68972	A 8514SG	59859	APC 6E	31664	BD2.5-ESG	27525	BL-16	70018	CBS14D	69729

Product #	Part #	Product #	Part #	Product #	Part #	Product #	Part #	Product #	Part #	Product #	Part #	Product #	Part #
CBS14D-E	72084	CIPE7512CS	57308	DBPB4	69350	E-SS14	69266	IP 11824	61184	IPML132ESG	62280	PPHL-P	68437
CBS14L	69728	CIPE7512SG	57330	DBPB5	69357	E-SS16	69267	IP 11832	61182	IPML136-ECS	62287	PPP19NB	30419
CBS14L-E	72083	CIPE7514CS	57313	DBPB6	69351	E-SSR2	69263	IP 11836	61186	IPML136-ESG	62284	PRB4	69400
CBS2D	69727	CIPE7514SG	57335	DBPB8	69352	E-SSS2	69264	IP 11836SG	61189	IPML16ECS	62251	PRB4T	69401
CBS2D-30E	72780	CIPE7516CS	57318	DBPW4	69294	E-TBG5.25	69389	IP 12232	61222	IPML16ESG	62250	PRB4TH	69405
CBS2D-E	72080	CIPE7516SG	57340	DBPW5	69287	E-TCS5.25	69390	IP 12236-4CS	61226	IPML8513	62863	PRB5T	69403
CBS2L	69748	CIPE7518CS	57323	DBPW6	69296	E-TS	69386	IP 139D	63394	IPML8513C	62865	PRB5TH	69407
CBS2L-E	72079	CIPE7518SG	57345	DBPW7	69297	E-TWS	69388	IP 14032-5CS	61142	IPML8513ECS	62501	R-16	19016
CC20H	69314	CIPEAX132CS	57822	DBPW8	69295	EXC134:32	31669	IP 14036-5CS	61146	IPML8513ESG	62500	R16-ECS	19616
CC20H-48	69318	CIPEAX132SG	57820	DBW4	69300	EXC136	55602	IP 147-28-S	63468	IPML8514	62864	R16-ESG	19516
CC20H-66	69316	CIPEAX136CS	57826	DBW5	69299	E-YPD	36625	IP 147-36-S	63470	IPML8514C	62867	R-16SG	19017
CC20H-P	79314	CIPEAX136SG	57824	DBW6	69301	EZS536	69236	IP 147D	63475	IPML8514ECS	62503	R-20	19020
CH75	69675	CIPEXC136	57828	DBW8	69298	EZS-RE	69237	IP 147D-48	63478	IPML8514ESG	62502	R-20-16	19220
CH75-FL	69969	CM-5	24050	DBWB4	69353	FB-6LECS	33761	IP 4311	61431	IPML8514SG	62868	R20-ECS	19620
CH75-P	79675	CM-5H	24051	DBWB5	69356	FF-4	10475	IP 5112	61512	IPML8516	62866	R20-ESG	19520
CIP 10024	57003	CM-5H140	24052	DBWB6	69354	FHR-48	69216	IP 6513	61653	IPML8516C	62869	R-20SG	19021
CIP 10025	57025	CM-5H-ECS	24557	DBWB8	69355	FHR-48P	79216	IP 7513	61753	IPML8516ECS	62505	R-22	19022
CIP 10032	57002	CM-5H-ESG	24551	DGA125	35004	FHR48PR	78216	IP 7514	61754	IPML8516ESG	62504	R22-ECS	19622
CIP 11810	57181	CS2D	69101	E-12	36612	FI-28M	19028	IP 7514SG	61755	IPML8516SG	62870	R22-ESG	19522
CIP 11818	57188	CS2D-48	69099	E-16	36616	FI-28MCD	19030	IP 7516	61756	IPML9510C	62900	R-22SG	19023
CIP 11824	57184	CS2D-E	72199	E-2	36602	FI-28S	19029	IP 8510	61850	IPML9510ECS	62441	R2SD	69804
CIP 11832	57182	CS2L	69100	E-3	36603	FI-28SCD	19031	IP 8512	61852	IPML9510ESG	62440	R2SD-E	72128
CIP 11836	57186	CS2L-E	72198	E-4	36604	FP-6	33060	IP 8513	61853	IPML9510SG	62901	R2SL	69803
CIP 11836SG	57189	CS4D	69103	E-8	36608	FP-6ECS	33760	IP 8514	61854	IPML9514C	62964	R2SL-E	72127
CIP 12232	57222	CS4D-38	69098	E-ADG	36622	FP-6ESG	33660	IP 8514SG	61855	IPML9514ECS	62451	RH-10D	36570
CIP 12236-4CS	57226	CS4D-E	72201	EAX132CS	55603	FP-6LESG	33661	IP 8516	61856	IPML9514ESG	62450	RH-10DA	36568
CIP 139D	64390	CS4L	69102	EAX132SG	55600	FPC 6E	31666	IP 8516SG	61857	IPML9514SG	62967	RH-10S	36567
CIP 14032-5CS	57242	CS4L-E	72200	EAX136CS	55608	FSW-15	69215	IP 9412	61942	IPML9516C	62966	RH-12D	36571
CIP 14036-5CS	57246	CS8D	69105	EAX136SG	55606	GRK36	69240	IP 9510	61950	IPML9516ECS	62453	RH-12DA	36572
CIP 147-28-S	64472	CS8D-E	72203	E-BG	36620	GS2D	69327	IP 9514	61954	IPML9516ESG	62452	RH-12S	36569
CIP 147-36-S	64470	CS8L	69104	E-BG-6	36639	GS2D-30	69330	IP 9514SG	61959	IPML9516SG	62969	RH-14D	36574
CIP 147D	64475	CS8L-E	72202	E-CBR14	69261	GS2D-30E	72708	IP 9516	61956	IPMLEXC136	62159	RH-14DA	36575
CIP 147D-48	64478	CWH-1	35250	E-CBR2	69259	GS2D-E	72108	IP 9516SG	61957	IPNS6-1	53061	RH-14S	36573
CIP 4311	57431	CWH-2	35255	E-CBS14	69262	GS2L	69348	IP 9518	61960	IPNS6-140	53140	RH-16D	36577
CIP 5112	57512	CWH-4S	35470	E-CBS2	69260	GS2L-E	72107	IPE132CS	62152	IPNS6-1ECS	55555	RH-16DA	36578
CIP 6513	57653	CWH-4SD	35466	E-CWH	36633	GSDPY	69332	IPE132SG	62150	IPNS6-1ESG	55553	RH-16S	36576
CIP 7513	57753	CWH-4SDA	35572	E-FHR	36635	GSDPY-E	72332	IPE136CS	62157	IS85	69311	RH-18D	36580
CIP 7514	57754	CWH-4Y	35258	E-FSW	36636	GSDPY-P	79332	IPE136SG	62155	IS85S	69326	RH-18DA	36581
CIP 7514SG	57755	CWH-4YD	35616	E-SFR	36634	GSLPY	69331	IPE7510CS	62102	M-12	21012	RH-18S	36579
CIP 7516	57756	CWH-4YDA	35577	E-GS2	69265	GSLPY-E	72331	IPE7510SG	62100	M-16	21016	RH-20D	36583
CIP 8510	57850	CWH-6S	35257	E-PHD	69268	GSLPY-P	79331	IPE7512CS	62107	M16-ECS	21616	RH-20DA	36584
CIP 8512	57852	CWH-6SD	35251	E-RH	36626	HD-2	28020	IPE7512SG	62105	M16-ESG	21516	RH-20S	36582
CIP 8513	57853	CWH-6SDA	35573	E-RK	36627	HD2-ECS	28625	IPE7514CS	62112	M-16SG	21017	RH-25S	36585
CIP 8514	57854	CWH-6Y	35259	E-RP14	69257	HD2-ESG	28525	IPE7514SG	62110	M-20	21020	RH-3D	36555
CIP 8514SG	57855	CWH-6YD	35256	E-RP2	69255	HD-2SG	28025	IPE7516CS	62117	M20-ECS	21620	RH-4D	36553
CIP 8516	57856	CWH-6YDA	35254	ES12	70312	HD-3	28030	IPE7516SG	62115	M20-ESG	21520	RH-4DA	36554
CIP 8516SG	57857	CWH-8YD	35578	ES2D	69115	HD3-ECS	28635	IPE7518CS	62122	M-20SG	21022	RH-4S	36552
CIP 9412	57942	CWH-12YD	35580	ES2D-E	72191	HD3-ESG	28535	IPE7518SG	62120	M-24	21024	RH-5D	36551
CIP 9510	57950	DB3.5	22200	ES2L	69114	HD-3SG	28035	IPEAX132CS	62162	M-24-13	21324	RH6	36550
CIP 9514	57954	DB3.5ECS	22402	ES2L-E	72190	HD-4	28040	IPEAX132SG	62160	M24-ECS	21624	RH-6D	36560
CIP 9514SG	57955	DB3.5ESG	22400	ES-3	69271	HD-4-15	28043	IPEAX136CS	62167	PM-5H-ECS	24560	RH-6DA	36561
CIP 9516	57956	DB3.5LECS	22404	ES6D	69117	HD4-ECS	28645	IPEAX136SG	62165	PM-5H-ESG	24552	RH-6S	36565
CIP 9516SG	57957	DB3.5LESG	22401	ES6D-E	72193	HD4-ESG	28545	IPEXC136	62168	PP125	35001	RH-8D	36566
CIP 9518	57958	DBB-16	33150	ES6L	69116	HD-4SG	28045	IPML11816CS	62206	PP150	35000	RH-8DA	36564
CIPE132CS	57810	DBB-16ESG	72950	ES6L-E	72192	HK-147	39072	IPML11816SG	62205	PP-24	70240	RH-8S	36563
CIPE132SG	57832	DBP4	69290	ES-BG-36	69269	IP 10024	61003	IPML11832CS	62211	PPHD	68435	RICE2D	69810
CIPE136CS	57836	DBP5	69291	E-SDG	36621	IP 10025	61004	IPML11832SG	62210	PPHD-E	68806	RICE2D-E	72141
CIPE136SG	57834	DBP6	69292	E-SP14	69258	IP 10032	61002	IPML11836CS	62213	PPHD-P	68438	RICE2L	69809
CIPE7510CS	57303	DBP7	69358	E-SP2	69256	IP 11810	61180	IPML11836SG	62212	PPHL	68434	RICE2L-E	72138
CIPE7510SG	57325	DBP8	69293	ES-PDG-36	69270	IP 11818	61188	IPML132ECS	62283	PPHL-E	68804	RM1	13110

Product #	Part #	Product #	Part #	Product #	Part #	Product #	Part #	Product #	Part #	Product #	Part #	Product #	Part #
RM2	13120	RP2L-E	72016	SFBN-2SG	10023	SPD-10	35100	SSC12L	69811	TS-5-E	72212	YPD-6	36206
RML11832CS	58201	RP-5	24250	SFHD30	68350	SPD-10R	38100	SSC12L-E	72135	TS-6	69306	YPD-6R	36306
RML11832SG	58200	RP-5H	24251	SFHD30E	68850	SPD-12	35120	SSDS14D	69820	TS-6-E	72213	YPD-8	36208
RML11836CS	58203	RP-5H140	24252	SFHD48	68349	SPD-12R	38120	SSDS14D-E	72100	TS-V3	69203	YPD-8R	36308
RML11836SG	58202	RP-5H-ECS	24563	SFHD54	68332	SPD-14	35140	SSDS14L	69819	TS-V3-E	72310	YPDH-10	36110
RML132ECS	59797	RP-5H-ESG	24553	SFK16	69440	SPD-14R	38140	SSDS14L-E	72099	TS-V4	69204	YPDH-10A	36130
RML132ESG	59796	RP-6	24260	SFN-1SG	10016	SPD-15	35150	SSDS16D	69814	TS-V4-E	72311	YPDH-10R	36410
RML136-ECS	59799	RP-6H	24261	SFN-2SG	10026	SPD-15R	38150	SSDS16D-E	72104	TS-V5	69205	YPDH-10RA	36411
RML136-ESG	59798	RP-6H140	24262	SFN-3SG	10036	SPD-16	35160	SSDS16L	69813	TS-V5-E	72312	YPDH-12	36112
RML8513	59890	RP-6H-ECS	24566	SFN-4SG	10046	SPD-16R	38160	SSDS16L-E	72103	TS-V6	69206	YPDH-12A	36132
RML8513C	59891	RP-6H-ESG	24554	SFR-4	69214	SPD-18	35180	SSGS2D-E	72116	TS-V6-E	72313	YPDH-12R	36412
RML8513ECS	58251	RPB14	69001	SFS-2	10028	SPD-18R	38180	SSGS2L-E	72115	TT10L	69832	YPDH-12RA	36413
RML8513ESG	58250	RSDPY	69342	SFS-2SG	10027	SPD-20	35200	SSGSD	69281	TT10S	69831	YPDH-14	36111
RML8514	59892	RSDPY-E	72342	SGE2D	69107	SPD-20R	38200	SSGSL	69280	TT8L	69830	YPDH-14A	36134
RML8514C	59893	S-402	07402	SGE2D-30E	72775	SPD-25	35243	SSPDY	69341	TT8S	69829	YPDH-14R	36303
RML8514ECS	58253	S-402SG	07403	SGE2D-E	72175	SPD-4	35040	SSPDY-E	72341	TWS10	69382	YPDH-14RA	36417
RML8514ESG	58252	S-404	07404	SGE2L	69106	SPD-4R	38040	SSR2D	69827	TWS12	69385	YPDH-16	36116
RML8516	59894	S-404SG	07405	SGE2L-E	72174	SPD-5	35050	SSR2D-30	69826	TWS4	69376	YPDH-16A	36136
RML8516C	59895	SB3.5	22201	SHW-3	24330	SPD-6	35060	SSR2D-30E	72770	TWS8	69379	YPDH-16R	36317
RML8516ECS	58255	SBR24	69610	SHW-4	24340	SPD-6R	38060	SSR2D-E	72070	UCC18	69701	YPDH-16RA	36421
RML8516ESG	58254	SCCD44	69971	SM-6	22060	SPS-307-32	09374	SSR2L	69848	UCC24	69702	YPDH-18	36118
RML9510C	58875	SCCD44P	69973	SM-6-ECS	22706	SPS-307-32SG	09375	SSR2L-E	72069	UCC30	69703	YPDH-18A	36138
RML9510ECS	58907	SCCD54	69972	SM-6-ESG	22806	SPS307N-18	09376	STP016	10235	UCC36	69704	YPDH-18R	36319
RML9510ESG	58906	SDSF-1	10051	SM-6SG	22062	SPS307N-18SG	09377	STP024	10275	WHC	70330	YPDH-18RA	36425
RML9510SG	58876	SDSF-1SG	10061	SM-8	22080	SPS307N-32	09378	STP16	10135	WHCC	70320	YPDH-20	36120
RML9514C	59990	SDSF-2	10052	SM-8-ECS	22708	SPS307N-32SG	09379	STP24	10175	WS10D	69111	YPDH-20A	36140
RML9514ECS	58901	SDSF-2SG	10062	SM-8-ESG	22808	SPSXR1	09700	STPG16	10335	WS10D-E	72181	YPDH-20R	36321
RML9514ESG	58900	SDSF-3	10053	SM-8SG	22082	SPSXR1.5	09705	STPG24	10375	WS10L	69110	YPDH-20RA	36429
RML9514SG	59991	SDSF-3SG	10063	SP14AD	69824	SPSXR1.5-N	09706	STPN16	10140	WS10L-E	72180	YPDH-3	36103
RML9516C	59992	SDSF-4	10054	SP14D	69250	SPSXR1-N	09701	STPN24	10180	WS12D	69113	YPDH-4	36104
RML9516ECS	58903	SDSF-4SG	10064	SP14D-30E	72776	SPSXR2	09530	T10ST-6	89809	WS12D-E	72183	YPDH-4A	36124
RML9516ESG	58902	SDSFN-1SG	10071	SP14D30-P	79253	SPSXR2.5	09535	T10ST-12	89810	WS12L	69112	YPDH-4R	36404
RML9516SG	59993	SDSFN-2SG	10072	SP14D-48	69251	SPSXR2.5-N	09536	T10ST5	89710	WS12L-E	72182	YPDH-4RA	36405
RP-0-L	69150	SDSFN-3SG	10073	SP14D-E	72076	SPSXR2-N	09531	T14ST-6	89813	WS8D	69109	YPDH-6	36106
RP-0-L-E	72014	SDSFN-4SG	10074	SP14D-P	79250	SPSXR3	09350	T14ST-12	89814	WS8D-E	72179	YPDH-6A	36126
RP14D	69227	SER2D	69800	SP14DPY	69142	SPSXR3-N	09351	T14STS	89714	WS8L	69108	YPDH-6R	36406
RP14D-30	69230	SER2D-E	72228	SP14DPY-E	72142	SS14D	69274	TESD	35002	WS8L-E	72178	YPDH-6RA	36407
RP14D-30E	72762	SER2L	69799	SP14DPY-P	79142	SS14D-E	72092	TS4PY	69223	YPD-10	36210	YPDH-8	36108
RP14D30-P	79230	SER2L-E	72227	SP14L	69249	SS14DPY	69233	TS4PY-E	72223	YPD-10R	36310	YPDH-8A	36128
RP14D-E	72062	SF-1	10010	SP14L-E	72075	SS14DPY-E	72233	TS4PY-P	79223	YPD-12	36212	YPDH-8R	36408
RP14D-P	79227	SF-1SG	10015	SP14L-P	79249	SS14DPY-P	79233	TS5D-20	69323	YPD-12R	36312	YPDH-8RA	36409
RP14DPY	69225	SF-2	10020	SP14LPY	69145	SS14L	69275	TS5PY	69222	YPD-14	36214	YPDH-S3	36122
RP14DPY-E	72225	SF-2SG	10025	SP14LPY-E	72145	SS14L-E	72091	TS5PY-E	72222	YPD-14R	36314	YPDH-S4	36121
RP14DPY-P	79225	SF-3	10030	SP14LPY-P	79145	SS14LPY	69232	TS5PY-P	79222	YPD-15	36215		
RP14L	69248	SF-3SG	10035	SP2D	69127	SS14LPY-E	72232	TS6PY	69221	YPD-15R	36315		
RP14L-60	69247	SF-4	10040	SP2D-30	69130	SS14LPY-P	79232	TS6PY-E	72221	YPD-16	36216		
RP14L-E	72061	SF4D-30	69430	SP2D-30E	72772	SS16D	69276	TS6PY-P	79221	YPD-16R	36316		
RP14L-P	79248	SF4L-E	72425	SP2D-48	69131	SS16D-E	72096	TS8	69377	YPD-18	36218		
RP14LPY	69245	SF4D-30E	72638	SP2D-E	72072	SS16L	69277	TS-3	69303	YPD-18R	36318		
RP14LPY-E	72245	SF4D-48	69431	SP2D-P	79127	SS16L-120	69279	TS-3-E	72210	YPD-20	36220		
RP14LPY-P	79245	SF-4SG	10045	SP2L	69148	SS16L-60	69278	TS-4	69304	YPD-20R	36320		
RP2D	69027	SF-80Z	10009	SP2L-E	72071	SS16L-E	72095	TS-4-E	72211	YPD-25	36225		
RP2D-E	72017	SFB-2	10021	SP2L-P	79148	SSC12D	69812	TS-4-72	69302	YPD-4	36204		
RP2L	69048	SFB-2SG	10022	SPB14	69005	SSC12D-E	72136	TS-5	69305	YPD-4R	36304		

NOTE: Part Numbers in price list are sequenced numerically for quick location. If only the Product Number is known, use this Cross Reference Table. Product Numbers in table are sequenced alpha-numerically for easy location. Once the Product Number is found, simply locate the Part Number in the price list.

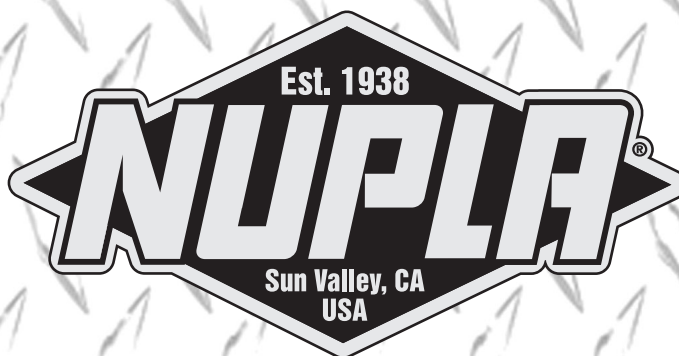

— GET THE STRIPE —

DISTRIBUTED BY:

LIFETIME WARRANTY

ALL NUPLA PRODUCTS ARE WARRANTED AGAINST ANY AND ALL DEFECTS IN MATERIAL OR MANUFACTURING. NUPLA WILL REPAIR OR REPLACE AT OUR OPTION, ANY NUPLA PRODUCT PROVED TO BE DEFECTIVE IN MATERIALS OR WORKMANSHIP DURING THE LIFETIME OF THE PRODUCT. CASTINGS, FORGINGS AND SHOVEL BLADES ARE NOT COVERED UNDER THIS WARRANTY. NORMAL WEAR, ABUSE, IMPROPER CARE AND NEGLIGENCE ARE NOT COVERED.

TERMS AND CONDITIONS OF SALE

PAYMENT TERMS: Net 30 days. A late charge of 1.5% per month (18% per annum) is charged on all past due balances. Collection expense or attorney's fees will be added if incurred.

FREIGHT: Freight is prepaid on \$1450 Net Orders to US destinations (Excluding Hawaii & Alaska).

MINIMUM ORDER: \$100.00 Net

STANDARD PACKS: Nupla products are shipped in full standard packs. There is a \$5.00 charge per item for less than standard pack orders.

NOTE: Part Numbers in this price list are sequenced numerically for quick location. If only the old, non-used product number is available, use the Cross Reference Pages. The Cross Reference Pages feature the old Product Numbers sequenced alpha-numerically for easier location. Once the Product Number and corresponding part Number are found, simply locate the Part Number in this price list.

	MODEL	DESCRIPTION	SUGGESTED RETAIL PRICE
SUIT	INNO5172™	Yellow Nomex® IIIA	\$1,839.12
	INNO6222X™	Gold Kevlar® / Nomex® IIIA	\$2,119.76
	INNO5222™	Khaki Kevlar® / Nomex® IIIA	\$1,999.49
	INNO65SB™	Black Kevlar® / Nomex® IIIA	\$2,417.05
	INNO55Q3™	Gold PBI® / Kevlar® with Matrix® technology	\$2,931.09
COAT	INNO5172™	Yellow Nomex® IIIA	\$1,115.39
	INNO6222X™	Gold Kevlar® / Nomex® IIIA	\$1,255.45
	INNO5222™	Khaki Kevlar® / Nomex® IIIA	\$1,184.21
	INNO65SB™	Black Kevlar® / Nomex® IIIA	\$1,397.81
	INNO55Q3™	Gold PBI® / Kevlar® with Matrix® technology	\$1,688.02
PANT	INNO5172™	Yellow Nomex® IIIA	\$723.73
	INNO6222X™	Gold Kevlar® / Nomex® IIIA	\$864.31
	INNO5222™	Khaki Kevlar® / Nomex® IIIA	\$815.28
	INNO65SB™	Black Kevlar® / Nomex® IIIA	\$1,019.24
	INNO55Q3™	Gold PBI® / Kevlar® with Matrix® technology	\$1,243.07
PROX	INNOPROX	Aluminized 1088 (suit)	\$2,427.07
	INNOPROX	Aluminized 1098 (suit)	\$2,570.94

Only sizes S, M, L, XL, 2XL, 3XL, 4XL are available.

Proximity gear orders are shipped on average 8 weeks from date of reception of the purchase order form as well as all measurements and final specifications.

Because of ongoing commitment to product quality and development, INNOTEX® reserves the right to change, cancel, discontinue or alter any specification, price and design or feature without prior notice and without incurring any obligations.

2017 CET PUMP PRICING

www.fire-pump.com

Model	STD Frame	Engine	List Price
HT-PFP-6hpHND-M-TW	Cart pump on wheels	Honda	\$ 2,125
PFP-5hpHND-DW	Half frame	Honda	\$ 1,090
PFP-6hp-FL	Handles on floater	Kawasaki	\$ 1,570
PFP-6hpHND-EM-TW	Half frame	Honda	\$ 1,900
PFP-6hpHND-M-TW	Half frame	Honda	\$ 1,435
PFP-9hpHND-M-TW	Half frame	Honda	\$ 2,100
PFP-9hpHND-EM-TW	Half frame	Honda	\$ 2,725
PFP-9hpHND-M	Wraparound	Honda	\$ 3,205
PFP-9hpHND-EM	Wraparound	Honda	\$ 3,530
PFP-9hp-DSL	Wraparound	Yanmar	\$ 7,980
PFP-10hp-DSL	Wraparound	Hartz	\$ 8,610
PFP-11hpHND-M-HP	Wraparound	Honda	\$ 5,040
PFP-11hpHND-EM-HP	Wraparound	Honda	\$ 5,345
PFP-11hpHND-M	Wraparound	Honda	\$ 3,535
PFP-11hpHND-EM	Wraparound	Honda	\$ 3,870
PFP-11hpHND-FL	Top handle	Honda	\$ 2,870
PFP-13hpHND-FL	Top handle	Honda	\$ 2,995
PFP-14hpKHL-1D	Wraparound	Kohler	\$ 2,840
PFP-14hpKHL-1D-EM	Wraparound	Kohler	\$ 3,255
PFP-18hpVGD-1D	Wraparound	Vanguard	\$ 5,145
PFP-18hpVGD-2D	Wraparound	Vanguard	\$ 5,725
PFP-18hpVGD-MR	Wraparound	Vanguard	\$ 5,145
PFP-18hpVGD-1D-CE	Wraparound	Vanguard	\$ 5,345
PFP-18hpVGD-MR-CE	Wraparound	Vanguard	\$ 5,345
PFP-18hpVGD-2D-CE	Wraparound	Vanguard	\$ 5,925
PFP-18hpVGD-HP	Wraparound	Vanguard	\$ 6,195
PFP-20hpHND-1D	Wraparound	Honda	\$ 5,145
PFP-20hpHND-2D	Wraparound	Honda	\$ 5,725
PFP-20hpHND-MR	Wraparound	Honda	\$ 5,145
PFP-20hpHND-HP	Wraparound	Honda	\$ 6,195
PFP-20hpKHL-1D	Wraparound	Kohler	\$ 5,600
PFP-20hpKHL-2D	Wraparound	Kohler	\$ 6,200
PFP-20hpKHL-MR	Wraparound	Kohler	\$ 5,600
PFP-20hpKHL-HP	Wraparound	Kohler	\$ 6,700
PFP-21hpDSL-MR	Half w/handles	Kubota	\$ 13,500
PFP-23hpVGD-1D	Wraparound	Vanguard	\$ 5,580
PFP-23hpVGD-2D	Wraparound	Vanguard	\$ 6,170
PFP-23hpVGD-MR	Wraparound	Vanguard	\$ 5,580
PFP-23hpVGD-HP	Wraparound	Vanguard	\$ 6,660
PFP-25hp-DSL	Half w/handles	Kubota	\$ 17,600
PFP-25hp-DSL-MR	Half w/handles	Kubota	\$ 15,225
PFP-27hp-2D	Wraparound	Kohler	\$ 7,310
PFP-30hpKHL-2D	Wraparound	Kohler	\$ 7,740
PFP-38hpKHL-MF	Half w/handles	Kohler	\$ 11,130
PFP-38hpKHL-2D	Half w/handles	Kohler	\$ 13,125
PFP-46hpVW-MF	Half frame	Volkswagen	\$ 25,200
PFP-57hp-DSL	Skid frame	Volkswagen	\$ 36,750
PFP-99hp-DSL	Skid frame	Kubota	\$ 50,400

Shipping and handling fees are \$ 185.00 NET per pump. If four (4) and more pumps are ordered, the shipping and handling fees will be reduced to \$ 85.00 NET per pump.

*** Only for the 48 Continental USA ***



ACCEPT ONLY THE BEST

75 Hector St., P.O. Box 90, Pierreville (Québec) Canada J0G1J0 | Tel. : 1-800-567-2719 | Fax : 1-800-434-2613 | www.fire-pump.com

A CENTURY OF ENGINEERING FOR THE BRAVEST

*CET is a trademark of CET Fire Pumps Mfg Ltd.

2017 CET PUMP PRICING

www.fire-pump.com

Model	STD Frame	Engine	List Price
SM-PFP-6hpHND-EM-TW	Skid frame	Honda	\$ 1,865
SM-PFP-6hpHND-M-TW	Skid frame	Honda	\$ 1,450
SM-PFP-9hpHND-M-TW	Skid frame	Honda	\$ 2,365
SM-PFP-9hpHND-EM-TW	Skid frame	Honda	\$ 2,575
SM-PFP-11hpHND-EM	Skid frame	Honda	\$ 3,545
SM-PFP-11hpHND-M	Skid frame	Honda	\$ 3,335
SM-PFP-18hpVGD-MR	Skid frame	Vanguard	\$ 4,380
SM-PFP-20hpHND-1D	Skid frame	Honda	\$ 4,380
SM-PFP-20hpHND-MR	Skid frame	Honda	\$ 4,380
SM-PFP-20hpHND-HP	Skid frame	Honda	\$ 5,985
SM-PFP-20hpKHL-1D	Skid frame	Kohler	\$ 5,200
SM-PFP-20hpKHL-MR	Skid frame	Kohler	\$ 5,200
SM-PFP-20hpKHL-HP	Skid frame	Kohler	\$ 6,500
SM-PFP-21hpDSL-MR	Skid frame	Kubota	\$ 13,250
SM-PFP-23hpVGD-MR	Skid frame	Vanguard	\$ 5,150

• **Note : Skid mounted, outlet down right**

Included : Control panel and quick connector

Not included : Battery and separate gas tank

OPTIONS

Part	List Price
Control Panel (Loose or attached)	\$ 320
Hand Primer	\$ 250
Bronze casing (for pump lower than 21 hp)	\$ 950
Bronze casing (for pump over 21 hp)	Contact your representative
Electric Primer	\$ 900
Scotty Foam System	\$ 495
Set of wheels	\$ 425
Vinyl Pump Cover	\$ 350
Led Worklight	\$ 85
Boat Frame	\$ 250

DEDUCTIONS

Part	List Price
Half Frame	(\$ 30)
Skid Mounted	(\$ 75)
Less Battery	(\$ 35)
Less Fuel Tank	(\$ 60)
Less 1½" Valve	(\$ 120)
Less 2½" Valve	(\$ 160)
Less Exhaust Primer	(\$ 150)
Less Spotlight	(\$ 8)

TERMS AND CONDITIONS

ORDERING:

Use part number and description when placing an order. All orders must be confirmed in writing to C.E.T. Fire Pumps Mfg. No verbal orders accepted. Part number will supersede description.

CANCELLATIONS AND CHANGES :

Cancellation charges will be applicable to all orders if cancelled on or before the scheduled approximate ship date. All cancellations and changes must be made in writing.

TERMS:

Net 30 days.

May be subject to a late payment charge of 1.5% per month.

TAXES:

All prices and quotations are subject to local, state and federal taxes where applicable.

THREADS:

All threads on the inlet and outlet of the pump shall be describe on your purchase order.

RETURNS:

No product returns will be acceptable without prior consent of C.E.T. Fire Pumps Mfg. All returns will be subject to a minimum 20% restocking charge plus applicable shipping charges.

ALL AUTHORIZED RETURNS SHALL HAVE A RETURN GOODS AUTHORIZATION NUMBER (RGA). THE NUMBER SHALL BE ISSUED BY C.E.T. FIRE PUMPS MFG AND CLEARLY MARKED ON THE OUTSIDE OF ALL SHIPPING PACKAGES CONTAINING THE REFERENCED PRODUCT RETURNS

ALL PACKAGES RECEIVED FOR RETURN WITHOUT (RGA) NUMBERS WILL BE RETURNED TO SENDER

ALL (RGA) NUMBERS ISSUED SHALL BE IN FORCE FOR A PERIOD OF THIRTY (30) DAYS. ALL ITEMS NOT RECEIVED BY C.E.T. FIRE PUMPS MFG WITHIN THIRTY DAYS OF THE RGA ISSUE DATE SHALL BE CONSIDERED NON-RETURNABLE

PRICING :

Prices herein are subject to change without prior notice

DELIVERY:

All shipments F.O.B. Pierreville, Canada



ACCEPT ONLY THE BEST

75 Hector St., P.O. Box 90, Pierreville (Québec) Canada J0G1J0 | Tel. : 1-800-567-2719 | Fax : 1-800-434-2613 | www.fire-pump.com

A CENTURY OF ENGINEERING FOR THE BRAVEST

*CET is a trademark of CET Fire Pumps Mfg Ltd.